The Los Angeles Times

In Two Parts—36 Pages
PART I—TELEGRAPH SHEET—18 PAGES

SUNDAY MORNING. MAY 12, 1924. DAILY, 5 CENTS. SUNDAY, 10 CENTS

GREATER SOUTHERN CALIFORNIA

Liberty Under Law—Equal Rights—True Industrial Freedom.

VOTE HITS POINCARE

French Radicals Winning

Gains for Opposition of Government Pointed to in Election Returns

Every Ballot is Reported as Regime Backers Beaten by Leaders of Left

BY RAYMOND G. CARROLL

[TIMES AND EXCLUSIVE DISPATCH]

PARIS, May 11.—Greatly to the chagrin of the members of the political group which has supported the policies of the Poincare government returns received up to midnight of the general elections held throughout France indicate a heavy swing toward the Left-ess Radical-Socialist group, with former Premier Painleve and Edouard Herriot—that a landslide is being made by the Socialist press to interpret the election as a protest against the cost of living.

The pre-election apathy a feature was polled throughout France, being estimated it would be 80 per cent of the electorate. Differently good weather was a part in bringing out the vote and perhaps in keeping them from indulging proceeding virtually without any incidents of violence.

In one Paris, President Millerand, wearing his familiar silk hat, early went to the polls and cast his ballot.

Among the outstanding personalities whose elections seems assured is Edouard Herriot, Radical Socialist leader; M. Malvy, former Minister of the Interior, who resigned during the war; and Andre Lefevre, former Minister of War; Raoul Peret, former president of the Chamber of Deputies; Louis Loucheur, Minister of Commerce, and Louis Malvy, Minister of the Liberated Regions.

Among the candidates who appear assured are: Paul Doumer, formerly president of the Senate, one of the principal leaders of the bloc nationale, and Paul Deschanel, vice president of the Senate and former premier; Andree Lefevre, former Minister of War, and Georges Leygues, former Premier and Chief de [illegible]

QUICKLY TIRES OF ITS "BLUE LAWS"

[TIMES BUREAU]

MIAMI, May 11.—Red Axe is the "blue laws," which have been in effect for the last three years. At a meeting of the City Council, the matter was discussed and Mayor [illegible] stated that in all probability the Council would act on it the 16th. For three years gasoline stations, candy stores, and practically every business establishment have been closed [illegible]

HALLE REDS DEFEATED

German Fascisti Victorious

Battles Fought on Outskirts, Several Die; 70,000 Join in "Deutsche Tag"

Great Display of Militarism as New Moltke Statue is Unveiled

BY GEORGE SELDES

[BY CABLE—EXCLUSIVE DISPATCH]

[Copyright, 1924, by the Chicago Tribune.]

HALLE (Saxony) May 11.—The German fascisti joined by scores of war veteran societies and secret military organizations, 70,000 strong, descended on the red town of Halle, Saxony, today, completely overwhelming all Communistic opposition.

On the high roads, however, in a series of running battles, resembling Lexington and Concord, the Communists and militia fought intermittently.

Militia headquarters estimate the dead at between twenty and thirty-five, with fifty wounded and ten missing.

Armored cars and militia stormed the Englehardt Brewery, which the Communists made their stronghold inasmuch as the brewery commands the road on which the fascisti marched. The militia arrived in four columns, accompanied by heavy armored cars, which began a machine-gun fire in which the militia joined with rifle fire, smashing every window and then stormed the building, killing four Communists and capturing several hundred, suffering seven wounded.

ROUT COMPLETE

The Communist rout was complete. Where three years ago Bolshevism had its part in Halle, this center of industry and unrest saw Gen. Von Ludendorff and his military hosts in spiked helmets, gold braid and red trousers reviewing the masses who shouted for a restoration of the former kaiser. Meanwhile, 500 Communists were prisoners in the jails and 1000 Communists were locked up in a park where they had planned a counter demonstration.

Extremism ran riot. The roadside fighting showed the intensity of the Communists' attempt to break into the forbidden zone. Early this morning the militia blockaded every road leading to Halle, where thousands of militia men were concentrated from all parts of Germany. They permitted the Fascisti organizations, "Stahlheim," "Steel-Helmet Ruhrbund," "Defensive Alliance of Oberland," "Young German Order," and all others military and semimilitary secret and recognized organizations to march into Halle with brass bands and flying banners.

All attempts made by the Communists to break through the lines were checked. One group of 2000 undaunted after their first failure to break through the lines of militia, succeeded in approaching the

(Continued on Page 2, Column 8)

TODAY'S NEWS SUMMED UP

Wife of Maj. Frederick L. Martin, interviewed at San Diego, said she would insist on husband's quitting air service. Page 1, Part I.

Charles Love, hotel manager of Santa Barbara, was slain and two men arrested as murder suspects. Page 8, Part II.

Plans were announced for beginning work today on Pasadena's proposed $200,000 Community Playhouse. Page 8, Part II.

Suspect bank robber fugitive was returned to scene of crime in San Diego. Page 6, Part I.

Ontario wife, convicted on petit larceny charge, denied jealousy was back of theft from asserted rival. Page 8, Part II.

Battle over fishing rights off Santa Barbara in which one man was killed was reported by fisherman. Page 8, Part II.

GENERAL EASTERN. More than million people welcome return to Chicago of Cardinal Mundelein from Rome. Page 1, Part I.

Whole thing was declared up to La Follette in Minnesota as to whether State should go into doubtful column with third party taking field. Page 2, Part I.

Frank L. Buxton, of Boston "Herald," won $500 Pulitzer prize for writing best editorial of 1923. The article was entitled "Who Made Calvin Coolidge?" Page 1, Part I.

WASHINGTON. Conferences were expected to avert veto of tax bill by deleting provisions for full publicity and for tax on undistributed profits. Page 2, Part I.

Maj. Martin likely to resume world flight, according to Washington plans. New plane probably will be sent ill-fated flyers. Page 1, Part I.

Washington lawyer gathered figures showing that nearly half of nation's voters fail to go to polls. Page 3, Part I.

FOREIGN. German Fascisti overwhelmed Halle Communists and staged great military demonstration on event of unveiling new monument to Von Moltke. Page 1, Part I.

Triumph for Radical-Socialist opponents of Poincare regime appeared likely from returns in French general election. Page 1, Part I.

French are speeding output of war materials presumably to go to Rumania in case Russia attacks Balkan nation. Turkey likely to keep out of threatened conflict. Page 1, Part I.

World Flyers Safe After Crash of Plane

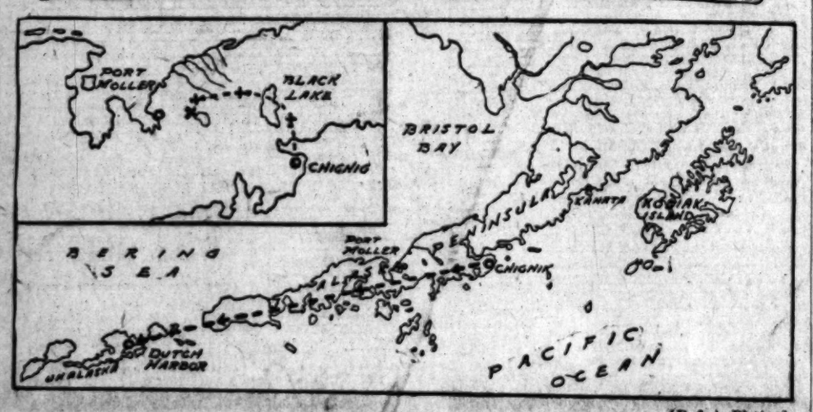

[P. & A. Photos]

Aviators Win Struggle to Reach Civilization After Mishap

Maj. Frederick L. Martin (left) and Sergt. Alva L. Harvey, who Saturday night reached Port Moller, shown on the maps across the Alaska peninsula from Chignik. The lower map shows the route they had intended to take to reach Dutch Harbor, Unalaska Island, while the map inset above is an enlarged section showing the route actually taken, and the point where the flight ended when their plane crashed into a mountain in a fog.

OVERTURN IS INDICATED IN JAPAN VOTE

Early Returns Point to Government Defeat in the Paliament Election

[BY CABLE AND ASSOCIATED PRESS]

TOKIO, May 12.—Resignation of the government of Premier Kiyoura at an early date is forecast by the morning papers today (Monday) on the basis of official returns from Saturday's parliamentary elections.

Official returns received up to 1 a.m. today gave the Seiyuhonto, considered the Kiyoura party, only thirty-two of 162 seat decided.

Elections were held for 464 seats, with official returns on 302 of them yet to be received. The others, it was said, have been won by different parties as follows:

Kenseikai, 56; Seiyuhonto, 32; Seiyukai, 29; Kakushin club, 13; Business Men's party, 7; Independents, 26.

WILL START ENDURANCE TEST FLIGHT

Lieut. Tonkin Will Leave Seattle for San Diego in Nonstop Attempt

[BY A. P. NIGHT WIRE]

SEATTLE (Wash.) May 11.—A nonstop flight between the Sand Point aviation field here and Crissey Field, Cal., will be attempted Tuesday by Lieut. Erle H. Tonkin and Sergt. Ivan O. Cooper, who arrived here from Crissey Field late yesterday en route to Chignik, Alaska, to conduct an aerial search for Maj. Frederick L. Martin and Sergt. Alva L. Harvey. Plans for the return trip were made by Lieut. Tonkin today following receipt of information that the missing aviators had been found.

If successful the nonstop flight will rival in importance the successful flight of Lieuts. Lowell H. Smith and Oakley G. Kelly from Sumas, Wash., to San Diego, Cal., on October 24, 1923. These flyer however, refueled twice in the air. Lieut. Tonkin will rely for fuel on his capacious gas supply and will attempt to reach Crissey Field Tuesday afternoon without refueling.

REMEMBER THIS
H.M. STANSIFER
Some people's time is money; if you take more than your share, you are a thief.

PRIZE TO BOSTON WRITER

F. L. Buxton's Editorial Best of Year in Opinion of Pulitzer Board; "Who Made Calvin Coolidge?"

[EXCLUSIVE DISPATCH]

BOSTON, May 11.—The Pulitzer prize of $500 for the best editorial appearing in an American newspaper during 1923 has been awarded Frank L. Buxton, managing editor of the Boston Herald. Mr. Buxton's editorial, entitled "Who Made Calvin Coolidge," was published in the Boston Herald September 14, last.

The article, according to the announcement by President Nicholas Murray Butler of Columbia University, was chosen because it possessed to a superior degree the requisite qualities of clearness of style, moral purpose, sound reasoning and power to influence public opinion in the right direction.

TEXT OF EDITORIAL

The editorial follows:

Who made Calvin Coolidge?

Margaret Foley, of course. When Levi H. Greenwood was president of the Massachusetts Senate, he opposed woman suffrage. She opposed his re-election in his district and prevailed. Senator Coolidge became President Coolidge on Beacon Hill and the signals were set clear for the road to the Governorship.

Who made Calvin Coolidge?

Edwin U. Curtis, of course. When he was a sick man in that old brick building at the dead end of Pemberton Square, the headless policeman went out on strike to the refrain of "Hail, Hail, The Gang's All Here." The sick man showed the strength of the stalwart, until finally Gov. Coolidge sent a telegram to Samuel Gompers that taped its way into national prominence and is today a sort of Magna Charta of the people's rights.

Who made Calvin Coolidge?

James Lucey, the Northampton cobbler, of course. No explanation

(Continued on Page 2, Column 7)

CHICAGO GREETS CARDINAL

Tremendous Ovation for Mundelein, Just Back From Rome; Million Persons View Parade

[EXCLUSIVE DISPATCH]

CHICAGO, May 11.—Accorded a welcome which never has been approached except in that given returning soldiers, Cardinal George Mundelein came back to the city of his adoption today bearing not only the high honors bestowed on him, but honors for many of his associates.

Chicago's greeting was one of the most remarkable demonstrations ever given an individual, but the Cardinal insisted it was not the man, but the high office he represented, that brought more than a million people to the streets along the line of march.

BOULEVARD CLEARED

The day was perfect, cool enough to make marching a pleasant exercise, clear, bright and in thorough harmony with the event. Not an untoward incident occurred in the five hours devoted to the parade to mar the spirit of the occasion.

Michigan Boulevard had been cleared of all traffic from Garfield Boulevard to the Holy Name Cathedral, a distance of fifteen miles, and two hours before the parade was scheduled to start both sides of the famous "boul Mich" were lined with spectators. On side streets were assembled various societies, who stepped into the line as it swung by. Every nationality was represented by schools, military societies or clubs and a majority of them were accompanied by their own bands. There were fifty bands in the procession.

GAY WITH FLAGS

The entire line of march was gay with American flags, the Papal flag and banners bearing the Cardinal's coat of arms. A touch of military spirit was afforded by the Seventh Regiment in service uniform and the Bohemian and Polish regiments in uniform, but not carrying arms. The Seventh, which is composed of Irish, is a unit of the National Guard and was out in full force with artillery, rifles, ambulance and all the equipment.

Overhead airplanes circled, carrying photographers who obtained views of the miles of marchers.

Just before alighting from his train, Cardinal Mundelein granted a brief interview to newspaper men in which he made it clear that his work was to be entirely constructive.

WORTHY CITIZENS

"We have a tremendous problem in all the racial elements that have been coming to our city," he said. "Our purpose is to absorb them and make them worthy citizens of the country in every way.

"We must look to this nation's business. To my mind our greatest work is building up our own country and its spirit. We can thus affect more for the peace of the world than by mixing in any of the political disturbances of Europe. We must keep our hands off and look out for the welfare of our own people.

"My opinion, outside of religious matters, is not worth any more than that of any other citizen, but I give it to you for what it is worth."

MARTIN ESCAPES BY MIRACLE FROM WRECK AND EXPOSURE

Plane Crashes Into Mountain; Flyers Unhurt; Find Cabin After Grim Battle; Walk Beach to Hamlet 100 Miles From Chignik

[BY A. P. NIGHT WIRE]

CORDOVA (Alaska) May 11.—Miraculously escaping death after crashing against a mountain peak in a fog and completely wrecking the former flagplane Seattle, one of four United States globe-encircling air cruisers, Maj. Frederick L. Martin and his mechanic, Staff Sergeant Alva L. Harvey, were safe tonight at Port Moller, 100 miles west of Chignik, Alaska, on the Alaska peninsula, according to a wireless message received here from that point via St. Paul Island.

The two American aviators, who emerged unscathed from the splintered parts of the plane on the mountain side, were forced down one hour and a half after leaving Chignik for Dutch Harbor, Unalaska Island, shortly before noon April 30 to rejoin their three companions. They rescued a few of their records and food rations from the debris and started on a long tramp down the mountain side toward the North Pacific Ocean shore line.

REACH TRAPPER'S CABIN

After many hardships they finally reached a trapper's cabin, situated on the southern tip of Port Moller Bay last Wednesday morning, where they obtained food and a warm place to sleep. They were utterly exhausted from the seven-day tramp under severe weather conditions and they rested three days in the cabin. Yesterday the flyers, feeling refreshed in mind and body, walked to the beach and were able to flash the first message of their safety to the world early today after being reported missing ten days.

Only "nerve and concentrated food rations" saved their lives, said the brief message broadcast from Port Moller. The trials and privations were excruciating, but they plodded on persistently and won a gigantic battle with the elements against great odds. The brief radio note which stated they would remain at Porth Moller until receipt of further orders from headquarters in Washington, D. C. follows:

"Crashed against mountain in fog on 30th at 12:30, neither of us hurt. Ship a total wreck. Our existence was due to nerve and concentrated food rations. Arrived at a trapper's cabin southmost point of Port Moller Bay morning 7th exhausted. Found food. Rested three days. Walked beach. Waiting instruction."

ENDS INTENSIVE SEARCH

The discovery of Maj. Martin's location has ended an intensive search by every agency at the command of the government. Two United States Coast Guard cutters, the Algonquin and Haida, plowed through turbulent, gale-lashed waters of the North Pacific day and night in search of the two aviators. Every bay and inlet was carefully combed, small boats being dispatched from the cutters in bodies of shallow water where it was thought the men might be concealed behind small jetties of land. At night the searchlights of the vessels swept the shore line. The United States Bureau of Fisheries vessel, Eider, also aided in the hunt, together with numerous cannery boats located within the 400-mile stretch between Chignik and Dutch Harbor.

On receiving information from a trapper on Lake Chignik, twenty-five miles north of Chignik, that he was "almost certain" he saw Maj. Martin flying 400 feet above the frozen water a half an hour after leaving the last scheduled point on the Alaska peninsula in the direction of the Bering Sea, the cutter Algonquin rushed to Dutch Harbor to refuel and started patrolling the Bering Sea coastline until she was stopped by ice floes, many miles southwest of the Bristol Bay district.

DOG TEAMS HUNT FLYERS

Numerous dog teams were sent over the frozen ice and snow in an effort to locate the men on the Alaskan peninsula. All of them returned without an encouraging word. Some of the relay sleighs reported they had met other searching parties sent from boats on the North Pacific Coast. None of the searchers, however, had any definite clew of the whereabouts of Maj. Martin.

Meanwhile, preparations were being rushed at Seattle to send an airplane aboard the United States Coast Guard cutter Bear to Chignik, which was to be made the basis of an aerial expedition. An airplane of the Curtiss JN-6 type was dismantled at Sand Point aviation field, northeast of Seattle, and crated for shipment.

Lieut. Earle H. Tonkin, assistant air officer of the Ninth Army area, who was to pilot the plane in Alaska, and Technical Sergeant Ivan C. Cooper, made a record-breaking one-day flight yesterday from San Francisco to Seattle. Plans and maps were given to the men by Lieut. T. J. Koenig, commander at Sand Point.

OTHERS GO ON

Maj. Martin's three other companions, who had received orders shortly after he was reported missing, to proceed on the world flight, reached Attu Island Friday in the remaining air cruisers under the command of Lieut. Lowell H. Smith, pilot of the flagplane Chicago. Latest advices stated they were preparing for a favorable moment at which to make a jump of 878 miles across the Bering Sea to Paramashiru Island, in the Kuriles, at the north end of the Japanese Empire. This proposed hop is the longest in the 27,000-mile circuit of the earth on the flyers' schedule.

From the time the air cruiser Seattle was christened at Sand Point, together with the other planes, the Chicago, New Orleans and Boston, shortly after their arrival March 20 from Santa Monica, Cal., where they started on their long journey March 17, and

(Continued on Page 2, Column 3)

DETAILS OF BITTER FIGHT ARE TOLD BY MAJ. MARTIN

Blinding Snow, Fog and Hunger Beaten in Flyers' Struggle to Reach Humanity

BY F. W. RUDOLPH AMUNDSEN

[Copyright, 1924, in United States, Canada, Great Britain and South America by North American Newspaper Alliance. All rights reserved.]

PORT MOLLER (Alaska) May 11 (by wireless via Cordova to Bremerton, Wash.)—Details of the ten-day struggle against fog, cold and snow of the uncharted wastes of the Alaskan peninsula in their efforts to reach civilization after the crash which abruptly ended their flight from Chignik toward Dutch Harbor on April 30 were related here last night by Maj. Frederick L. Martin on his arrival here with his mechanic, Sergt. Alva L. Harvey.

It was a struggle in which hunger aided the natural elements and might easily have conquered except for the sheer courage and dogged persistence of the two men.

MAJOR TELLS STORY

But let Maj. Martin tell the story in his own words:

"We left Chignik at 11 o'clock on the morning of April 30, intending to make the portage back of Chignik. We had been flying only a little over an hour when we encountered a heavy fog. At 12:30 p.m. we crashed full against the side of a mountain.

"The ship was a total wreck but neither Harvey nor myself was hurt.

"The fog covered everything and it was impossible to see. We attempted to reach the Pacific shore line by guiding ourselves with a compass, but the snow and fog were so blinding it was impossible to keep our direction.

"We would walk a few feet and back with the compass, only to discover we had in that short distance moved in the wrong direction.

SLEPT IN FUSELAGE

"Finally we retraced our steps in the snow to the ship and made ourselves as comfortable as the zero weather would permit under the wings of the fuselage. We slept in the fuselage in our fur-lined flying suits, using part of the ship for fuel.

"We remained there next day on account of the fog. Then on the morning of the 2nd inst we tried to reach the Pacific Coast again, but the fog still blinded us. Finally we reached a small stream, running northwest. We followed this all day, as we could not have seen where we were going otherwise.

"That night we slept in an alder thicket. We spread alder branches on the snow and lay down in our ordinary clothing without the fur flying suits.

"We were afraid to continue toward the north shore because we had no information about the inhabitants so we returned next day to the ship. We remained there the night of the 3rd inst. Next day we tried again for the Pacific Coast, leaving at 5 o'clock in the morning.

ATMOSPHERE CLEARS

"The atmosphere cleared and everything was visible except for the mountain tops. But we could not locate any passage to the Pacific and headed toward a lake in the distance to the southwest. We camped again in an alder thicket three miles from the lake which we reached the noon of the 5th inst. The going was slow because

(Continued on Page 2, Column 3)

MARTIN IS LIKELY TO CARRY ON

New Plane Expected to be Rushed to Flyers; Parley in Washington

[EXCLUSIVE DISPATCH]

WASHINGTON, May 11.—Undaunted by his crash into an Alaskan mountain and eleven days' wandering in the frozen wastes in back of Port Moller, Maj. Frederick Martin and Sergt. Alva Harvey will continue their 'round-the-world flight, it was indicated here today.

The Coast Guard cutter Algonquin is speeding to embark the intrepid flyers, and a conference to arrange for their transportation to another hopping-off place is scheduled for tomorrow between Admiral Billard, head of the Coast Guard Service, and Gen. M. M. Patrick, head of the Army Air Service, Lieut.-Com. S. S. Yeandle, Admiral Billard's aide, announced, after confirming the news that the missing airmen were safe.

Commander Yeandle said that the Coast Guard cutter Bear, now at Seattle, probably will carry a new plane for Commander Martin to Attu or to Japan, where he will join his companion flyers in the world flight. Another Coast Guard cutter will convey the two flyers from Port Moller to the point to be decided upon at tomorrow's conference.

NATIVE SONS OPEN CONVENTION TODAY

[BY A. P. NIGHT WIRE]

SACRAMENTO, May 11.—The forty-seventh convention of the Grand Parlor of the Native Sons will open here tomorrow with 1500 delegates in attendance. Five hundred delegates from the Bay Cities arrived here this afternoon. After a parade the delegates were registered. In the evening an informal reception was held, together with dancing, which delegates and their wives and friends attended. The session will continue throughout the morning and afternpon. At 2 o'clock tomorrow afternoon there will be a reception to wives of members at the Crocker Art Gallery.

WIFE SAYS "NEVER AGAIN"

Mrs. Martin Overjoyed at News of Mate's Safety, to Insist He Leave Air Service

[EXCLUSIVE DISPATCH]

SAN DIEGO, May 11.—Overjoyed at word that her husband, Maj. Frederick L. Martin, missing commander of the American round-the-world fliers, and his mechanic, Sergt. Alva Harvey, were safe, Mrs. Martin said this morning that she would insist that her husband quit the air service.

Mrs. Martin, early today, received the following message from the Naval Radio Station at Cordova, Alaska:

"Information received from Ft. Moller at 1:15 a.m. that Maj. Martin and Sergt. Harvey are both safe. The plane crashed against a mountain at 12:30 p.m. April 30. Total Wreck. Neither was hurt. Walked for seven days to trapper's cabin on Port Moller Bay. Exhausted, found food, rested three days, walked beach to Port Moller, arriving there today."

"God bless the little messenger boy that delivered that telegram," said Mrs. Martin. "He came up to my sister's house where I have been staying since the major left on the flight, with his face radiant with smiles. Instinctively I knew that he had brought me good news."

Mrs. Martin shuddered when she visualized the terrible sufferings which she said she believed her husband and Sergt. Harvey must have endured.

Unwavering confidence that Maj. Martin and his mechanic were safe and would eventually be heard from, had been expressed by Mrs. Martin from the day that word first reached her that the aviators had disappeared while en route from Chignik to Dutch Harbor. Faith in Maj. Martin's ability as a flier, and knowledge that he never took unnecessary chances, bolstered Mrs. Martin's courage, and even when aviation authorities were inclined to believe the two men must have met death in the desolate Alaskan wastes, she refused to believe her husband and his companion were dead.

CALLS IT PROVIDENCE

"It was something more than instinct that told me Maj. Martin would be rescued." Mrs. Martin said this morning. "It seems to me that Providence was watching over my husband. When the major and Sergt. Harvey were first lost in Portage Bay, I was supremely confident they would be

(Continued on Page 2, Column 6)

ARMY AND NAVY MEN JUBILANT

News of Martin's Safety is Received at Capital

"Never Abandoned Hope," Says Maj.-Gen. Patrick

New Orders for Major Are Looked for Today

[BY A. P. NIGHT WIRE]

WASHINGTON, May 11.—News of the safe arrival at Port Moller Alaska, of Maj. Frederick L. Martin, commander of the world-flight expedition, and his mechanic, Sergt. Alva L. Harvey, was received with jubilation at the Army and Navy air service, and Coast Guard headquarters. A radio message from Maj. Martin to Maj.-Gen. Patrick, head of the army air service, said:

"Neither hurt; existence (due) to condensed food and nerve; awaiting instructions."

Gen. Patrick said the air service had "never lost hope." He added it would be impossible before tomorrow to determine what instructions would be given Maj. Martin.

ADMIRAL OFFERS AID

Services of the Coast Guard cutter Bear were offered to the air service today by Rear-Admiral Bullard, if it is decided to dispatch Maj. Martin, with another plane in pursuit of his squadron, which went ahead without him.

Admiral Bullard also placed at the air service's disposal the Bering Sea patrol squadron.

With the Bear available, the problem to be determined would be whether it would be advisable to held up the squadron until Maj. Martin could join it. As messages today have given only meager information as to his physical condition, it is expected that a decision will be withheld pending more complete information.

Dispatches to the Navy Department telling of the safe arrival of the two men at Port Moller were transmitted to the White House immediately upon their receipt and were read by President Coolidge just before leaving to attend church services.

PRESIDENT SOLICITOUS

Daily inquiries have been made by the President of War Department officials since Maj. Martin and his mechanic were reported lost, and yesterday Mr. Coolidge, in a statement given in response to an inquiry, said: "Every effort the government can make is being made to find these gallant men," and added that "we have not given up hope that these efforts being made by a searching party, by boats and by airplanes will be successful."

Establishment of Maj. Martin's safety was received with great enthusiasm in army circles, where what had developed into a twenty-four-hour-a-day planning division had been engaged with the work of directing the search for him.

All through the eleven days the airplane Seattle had been missing the belief had been held staunchly that he would be able to save himself and his aide. The resourcefulness of Maj. Martin had been one of the qualifications upon which he was picked to lead the flight around the world.

EXPERIENCED AVIATOR

He is 42 years of age and an experienced aviator, a former artillery man and has many times been through the rigors incident to a career in the Army. Sergt. Harvey is the youngest member of the expedition, being only 23 years old.

Maj. Martin was born in Indiana and was graduated from Purdue University as a mechanical engineer. In 1908 he entered the army as a second-lieutenant, Coast Artillery Corps. He received two promotions in grade during his stay in the artillery branch, and in 1920, transferred to the Air Service with the rank of major, lost his spurs and won his wings.

During the World War Maj. Martin served in the United States and in France, having charge in both countries of important work of supply material and personnel. He was officially rated as an "airplane pilot" on August 4, 1921.

At the time of his selection for the flight around the world he was serving as commanding officer of the Air Service technical school at Chanute Field, Rantoul, Ill.

Sergt. Harvey has spent five years in the Air Service.

CHEERING NEWS TO AIR PALS

Clover Field Flying Men Rejoice When Informed of Martin's Safety

News of the safety of Maj. Martin and his flying partner was greeted with prolonged cheering at Clover Field, the scene of the world flight's departure, when Lieut. C. C. Moseley yesterday announced it to the several score reserve pilots there for their Sunday instruction.

"We're mighty glad to learn that the Major and Harvey are safe," said Lieut. Moseley. "Both of them are admirable fellows and made hundreds of friends while they were here. I know Mrs. Martin is happy to know he is alive, though she never gave up hope. His death would have been a misfortune to the entire Air Service.

"I hope Maj. Martin comes back here to Southern California to see his wife, because I want to hear the story of his experiences. He certainly must have a wonderful account to give of his twelve day's wandering."

OIL STATION ROBBED BY THIEVES IN AUTO

A trio of hold-up men, operating in a small touring car, robbed three oil stations in the Vernon district within a half-hour last night, according to police reports.

The thugs first visited a Shell Oil station at Fiftieth street and Santa Fe avenue, where they took $17 from the till. The next stop was at a Shell station at Fifty-fifth street and Long Beach avenue, the loot amounting to $15. The last hold-up was a Standard Oil station at Macey and Lyons, where they obtained $25.

MARTIN SAFE IN ALASKA HAMLET

Has Miraculous Escape When Plane Hits Peak

Flyers Unhurt, But Airship is Total Wreck

Reach Port Moller After Grim Ten-Day Battle

(Continued from First Page)

presented with a floral horseshoe as a tribute of appreciation a hoodoo apparently attached itself to Maj. Martin's machine.

PROPELLOR TIP BROKEN

On Friday, April 4, the date set for the scheduled hop-off from Seattle for Prince Rupert, B. C., the weather was inclement and the aviators were forced to remain in Seattle. The next day, the Seattle developed engine trouble and a propellor tip was broken off, together with the damaging of one pontoon. This necessitated taking the plane out of the water for repairs. The jinx still persisted, however, on the day the aerial armada left Seattle. Maj. Martin's pump refused to pump gasoline into the tanks and one had to be taken off another machine. Lieut. Leigh Wade, pilot of the Boston, also had difficulty, being unable for a time to rise out of the water. He was delayed an hour after his three companions left.

On landing at Prince Rupert, in a blinding snowstorm, Maj. Martin tin miscalculated the distance to the water and two struts on the wings of the Seattle were snapped. A supply of spruce was rushed from Prince George, repairs made and the flight continued April 10, after one day of inclement weather, to Sitka, Alaska.

ACCIDENT AT SITKA

Heavy seas nearly beached the air cruisers Seattle and Boston at Sitka, where the airmen won an eight-hour battle with the elements and saved the machines from damage. The flight from Sitka to Seward, Alaska, was made in a blizzard and was said by the American flyers to have been the worst they had encountered up to that time. A crash in mid-air was also narrowly averted.

The squadron got under way again, leaving Sitka April 15 for Chignik, Alaska. Maj. Martin was forced down three miles south of Cape Igvak, a short distance south of Kanatka, Alaska, on account of a hole in the crankcase which caused loss of oil. The other three planes proceeded to Chignik. A wireless call for aid was sent out at Chignik and the United States destroyers Hull and Corry, receiving it near Seward, while en route to Seattle after making soundings for a new Alaska cable, turned around and steamed full speed during the night to hunt for Maj. Martin. They discovered him in the morning and towed him to Kanatak, a small station, where he waited for a new engine rushed from Dutch Harbor, on board the cutter Algonquin.

ANOTHER HANDICAP

The departure from Kanatak, the point being described by Maj. Martin in a letter just received by his wife in San Diego, Cal., as "being one of the windiest places in the world," was also under a big handicap. Gales of more than a week's duration forced all the water out of the bay, making it impossible to float the Seattle. A special raft was built and hauled to deep water. While preparing to go a snowstorm set in. But there was no turning back, for an attempt to do so might result in wrecking the plane. Maj. Martin started from Kanatak April 25. The intensity of the storm made him alight in Kumlik Bay to study maps and the landscape. He reported to Chignik and then waited for a chance to leave for Dutch Harbor.

Maj. Martin left Chignik in such a severe storm that other members of the expedition, waiting for him at Dutch Harbor, Alaska, and Lieut. Clayton L. Bissell, who had made all arrangements for the flight from Seattle to Attu Island, had considered it certain the commanding officer would not fly that day. Though the morning of April 30 dawned fair and clear at Dutch Harbor, northwest gales and snow soon started. At Chignik violent winds, carrying much snow, arose almost the minute the Seattle had taken the air. Maj. Martin, however, succeeded in passing through the "womb of the winds" only to crash against a mountain during a dense fog nearly 100 miles to the southwest.

ALGONQUIN SENT TO PICK UP TWO AVIATORS

[BY A. P. NIGHT WIRE]

DUTCH HARBOR (Alaska) May 11.—The Coast Guard cutter Algonquin, which has been directing the search for Maj. Frederick L. Martin and Staff Sergeant Alva L. Harvey in the vicinity of Chignik, will leave immediately for Port Moller, where the missing aviators have appeared, according to information received here today.

MARTIN TELLS OF EXPERIENCE

(Continued from First Page)

of our weakness and struggles with the snow.

"We found no people at the lake as we had hoped and so continued, following a stream which flowed down from the mountains to the lake.

"We came to still another alder thicket that night and made camp, just about two miles from the lake. This made a total distance of about five miles covered that day.

"Without any idea of our position, we followed the stream southwest back into the mountains, crossed a low divide and found another stream. We camped in an alder thicket again, the night of the 6th inst.

MARTIN SNOW-BLIND

"It was a terrible night. I myself was snow blind and Harvey was breaking trail all day. Both of us had a completely exhausted feeling whenever we stopped. The snow was four feet deep and there were bear tracks as large as those of elephants, the largest I ever saw.

"The first night and day there had been only the slightest kind of a breeze. On this sixth day there was still only a gentle north wind, but it was very chilly and made the night almost impossible to bear. We left camp at 4 in the morning going on down stream and at 8 o'clock arrived at a trapper's cabin. The head of Moller Bay was only three miles away but travel was possible only on the rocks on the edge of the stream. We were constantly breaking through the ice and the snow crust was too weak to bear us.

"The cabin was deserted but we found a scant supply of food. There was some flour and pickles and salmon bellies. I made hot cakes for the first time in my life, but they sure tasted good.

BOTH EXHAUSTED

"We were so weak we could hardly stand. All the previous seven days we had been existing only on liquid condensed food we carried with us. After two hot cakes we fell asleep without blankets, awakened and had more hot cakes, five this time. We slept again and had creamed salmon and hot cakes for breakfast. We were still very weak.

"At noon next day a brace of Mallards alighted on the bay in front of the cabin and we killed them with the trapper's rifle. Roast duck and hot cakes for dinner and man, but they were good.

"Harvey went out on a reconnaissance and killed two Alaska rabbits. We had too much food. After a Southern breakfast of fried rabbit, hot cakes and gravy we put the cabin in order and left for Port Moller at 7:45 a.m. We followed the beach for twenty miles, arriving at the Pacific-American fisheries cannery at Port Moller at 6 o'clock. It was our first sight of humanity since the crash.

"What a grand and glorious feeling. Safe at last. We were carried across the bay by a joco native to the cannery and the authorities were most hospitable and solicitous of our welfare. There was plenty of delicious food and rest where the fires did not melt down into the snow. And not the least of their generosity were a bath and a shave."

MOTHER OF FINANCIER SUCCUMBS

Mrs. Ellen Fishburn Passes Away at Home; 84 Years of Age

Mrs. Ellen Fishburn, mother of J. E. Fishburn, chairman of the board of directors of the Merchants' National Bank, died yesterday morning at her home, 2324 La Salle, at the end of an illness of several years' duration. Mrs. Fishburn, who was 84 years of age at the time of her death, had lived in Los Angeles for more than forty years.

Two daughters, Mrs. Margaret F. Bisbee and Mrs. Isaac Polhamus, both of Los Angeles, were at the bedside of the aged woman when death came, but both sons, J. E. Fishburn and W. P. Fishburn, were out of the city. These are the surviving relatives.

Funeral arrangements are held in abeyance pending the return today of the two sons. The body is at Pierce Brothers' mortuary.

MISS HAZEL HALL, POETESS, IS DEAD

[BY A. P. NIGHT WIRE]

PORTLAND (Or.) May 11.—Miss Hazel Hall, 38 years of age, a poetess nationally known, died here today at the home of her mother. Miss Hall has been an invalid since babyhood and never had walked. Poems of hers have appeared in the Yale Review, Century, Harper's Bookman, Outlook and other publications. Of her poems "Three Girls," was one of the best known.

PARIS SPEEDS ARMS ORDER

Munitions from Czecho-Slovakia Works Believed Intended for Rumanian Army

[BY CABLE—EXCLUSIVE DISPATCH]

VIENNA, May 11.—Large quantities of munitions to be manufactured with the greatest speed have been ordered by the French government from the Skoda works in Czecho-Slovakia. While it is openly declared that these munitions are destined for French troops in Syria, no credence is given such explanation here. It is believed they will be turned over to the Rumanian army. They include large numbers of airplanes, gas bombs and gas shells.

Meanwhile French diplomacy in the Balkans and Turkey is being concentrated on obtaining the strongest possible front against the Russians in the event Rumania is attacked.

A reliable source asserts that the French have made some concessions to the Turks in Syria out of which it is hoped to obtain Turkish support against Russia. A diplomatic conflict between Turkey and Russia has broken out over the question of indemnification of Turkish nationals for losses in Russia and over the expulsion of Mohammedans from the Caucasus.

Unable to obtain Bulgarian support on the question of Bessarabia, the Franco-Rumanian diplomacy probably has isolated this power, making an alliance with the soviets in an attack on Rumania unlikely.

France now is lined up with the Jugo-Slavia and Czecho-Slovakia and probably Turkey as well as Rumania, while the Rumanians themselves have received assurances of Greek support.

READY FOR BUSINESS

The Turks have sent a military attache to Bucharest, and Rumania is about to send one to Angora. France has received assurances from Hungary. With this line-up it is ready to talk business with the soviets.

It is reported here that already definite, though not official intimation has been made to Russia that an attack on Bessarabia will result in a general Balkan mobilization, with England and France giving Rumania all possible assistance. Whether this threat will force the Russians to adopt a new attitude remains uncertain.

DOPE SMEARED IN MINNESOTA

Third Party Bogey is Facing Republican Leaders

State Admitted Doubtful if La Follette is Head

Outcome to Depend Largely on Farm Prosperity

BY ARTHUR M. EVANS
[EXCLUSIVE DISPATCH]

MINNEAPOLIS (Minn.) May 11.—President Coolidge is perceptibly stronger in Minnesota than two months ago, before Hiram Johnson collided with the avalanche is the preferential primary States, but if Senator La Follette heads a third party the State can be put at the head of the doubtful list. A cain-raising campaign is about to start and after the Republican convention at Cleveland is over Minnesota will proceed to shoot a jolt of ginger into its politics in its own sweet rip-snorting way.

Emissaries who have been galloping to Washington with "inside dope" have been wide of the mark. The "yes, yes" boys have peddled too sanguine an earful at the White House while the "no,no" boys have been suffering from shell shock from last year's battling. The lads who told Calvin a few days ago that he has a lead pipe cinch in Minnesota and it's all over but the shouting were simply breezing through the old bonnet, so all the practical old-timers say. While on the other hand, Gov. Preus, who recently smeared the White House lawn with gloom by shrieking that pretty nearly the whole corn and wheat belt was bent upon an "uprising" was simply putting in a fire alarm.

As the wise guys with the low-down view it, if La Follette cuts in on a third ticket, Minnesota will be on real fighting grounds. The odds at present probably would be in La Follette's favor and the G.O.P. would have its work cut out to carry the State, it much depending upon how prosperity stacks up this summer and fall.

UP TO LA FOLLETTE

In the La Follette string they place at the present stage Montana, North Dakota and Wisconsin, and possibly Minnesota. In the belief of the old-timers this would represent the largest cut it would get in the electoral college. But in some close-margin States like Nebraska, which is normally Republican by, say, 15,000, the presence of a third ticket might swing things to the Democrats. Without La Follette at its head, the third party would cut no ice in the electoral vote.

One view is that if La Follette runs he will injure the Democrats as much in the East as Coolidge in the West. At the base of the estimates on La Follette's Midwest strength is the "German vote."

Hostilities dating back to war days are still reckoned a powerful influence in politics in the zone leading from North Dakota, through Minnesota and through Wisconsin.

In Minnesota the Democratic party has gone to the bow-wows and it is now the Republicans versus the Farmer-Laborites, the latter being in the saddle.

SPLIT FORSEEN

The Farmer-Labor Party elected Senator Shipstead and repeated last June by electing Senator Magnus Johnson.

The Republicans are still holding a post mortem and they now say their defeat was mostly due to an unfriendliness against Gov. Preus, who was beaten for Senator by Johnson.

What encourages the Republicans most is that there is an indication of a split in the opposition.

One of its manifestations is an ambition on the part of the Communists to kidnap the third party national convention which is to meet in St. Paul June 17, after the Republicans have finished at Cleveland and LaFollette has decided whether to bolt and stick up a third party lightning rod. This has the conservatives among the radicals greatly worried just now. Communists are out to grab all the limelight possible at the St. Paul meet. They are making appeals for public funds, apparently to be used in paying the railroad fare and other expenses of delegates —nothing like free feed to make the Communists rally around. Some of the standpat extremists, for they have all shadings now, fancy this is a move to pack the gathering with ox-blood reds and they are registering nervousness.

MAGNUS HAS RIVALS

The railway brotherhoods have no inclination to get mixed up with the Communists. "Labor," the organ of the brotherhoods, which printed a special edition last summer in support of Magnus Johnson, has warned all labor representatives, who do not want to tune in on Communism to steer clear of the St. Paul gathering. It looks as if the hyphen is by way of being shot out of the Farmer-Labor combination.

The State primaries come June 16. Senator Johnson has two rivals for the Farmer-Labor nomination and the Republicans are hoping it will go to the one with the loudest voice and the most convincing line of stump goods, for they say it may be a case of outbellowing Mangus with the farmers.

Ole O. Sageng of Dalton, a State Senator for sixteen years, is said by old timers to be best equipped. He is a dirt farmer, which is an asset.

Judge Oscar Hallam, formerly of the Supreme Court, is regarded as the best timber, but a silk-hat candidate would not give Mangus the hardest run. The third candidate is Thomas D. Schall of Minneapolis, the blind Congressman.

AGED RESIDENT DEAD

George Nash Liver Here Almost Quarter of Century

George Nash, 83 years of age, a resident of this city for more than twenty-four years, died yesterday at his home, 323 South Pacific Boulevard.

He leaves a widow, Mildred Nash; a son, Harry Burt Nash, and a stepson, E. H. Pennock, assistant secretary of the Pacific Southwest Trust and Savings Bank. The body is at Pierce Brothers' funeral parlors.

TAX BILL VETO MAY BE EVADED

Conferees Likely to Delete Objectionable Parts

Conservatives Have Upper Hand in Committee

Publicity and Surplus Items Features Opposed

BY ARTHUR SEARS HENNING
[EXCLUSIVE DISPATCH]

WASHINGTON, May 11.—Tax reduction, initiated by President Coolidge and Secretary of the Treasury Mellon last fall, is virtually assured.

Provisions of the Senate bill found objectionable by the President are slated for elimination by the conference committee, which will reconcile the differing measures of the two Chambers, thereby removing the danger of a veto.

Taxpayers may count upon a 25 per cent reduction in the taxes they are paying this year upon last year's income. The man with a small income may look forward to a further reduction in next year's taxes approximating 25 per cent which means a cutting in half of the taxes he has been paying the last three years. Those with large incomes will pay 25 per cent less this year and receive a further substantial reduction next year.

The belief is that if the Senate provision for full publicity of tax returns is stricken out or modified, if the Senate tax on undistributed earnings of corporations is eliminated and the excise taxes so changed as not to threaten too great a deficit, the President will feel obliged to sign the bill.

MAY ESCAPE VETO

Republican leaders in Congress do not believe the President will veto the bill merely because surtax rates on larger incomes are not reduced as much as provided under the Mellon plan. They do think he might veto it on account of the publicity provision or on account of the proposed new tax on undistributed earnings of corporations.

At the best it is recognized that the bill will not be satisfactory to President Coolidge or to Secretary of the Treasury Mellon, and that if it is signed it will be on the theory that it is better than existing law. Its enactment into law would be followed by campaign efforts by the President to arouse public sentiment for the adoption of the original Mellon plan by Congress at an early date.

It is expected that the Republican Senate conferees will be Senators Smoot, Utah, chairman of the Finance Committee; McLean, Connecticut, and Curtis, Kansas. All are conservative Republicans and strong administration supporters. The House Republican conferees will be Representative Greene, Iowa, chairman of the Ways and Means Committee; Hawley, Oregon, and Treadway, Massachusetts. Representative Greene has favored higher surtaxes than advocated by Secretary Mellon and has criticized other features of the administration program. He does not, however, belong to the radical group and is opposed to such far-reaching departures as full publicity for tax returns.

Democratic conferees will be Senators Simmons, North Carolina, and Jones, New Mexico, and Representative Garner, Texas, and Collier, Mississippi.

LINE UP SIX TO FOUR

When the Republicans stand together as they will on some issues in opposition to the Democrats the vote in conference will be six to four. If any Republican sides with the Democrats there would be a tie vote.

So far as normal and surtax rates are concerned the conferees have but little discretion. The normal rate of 2 per cent on incomes up to $4000 is the same in both bills, and the rate of 6 per cent above $8000 is the same. The only difference in normal taxes is that the House bill fixes a rate of 5 per cent on incomes between $4000 and $8000, while the Senate rate is 4 per cent. The conferees may choose the House rate as a means of getting a little additional revenue.

As to surtaxes the Simmons' rates of the Senate bill and the Longworth rates of the House bill are not far apart, the latter being slightly the higher on incomes below $60,000 and slightly lower above $60,000. Except as to incomes above $200,000 there is not much difference between the two schedules and an advantage in favor of the Simmons lower rates is that they avoid fractions which are involved in the Longworth rates as a result of the fact that they represent a horizontal cut of 25 per cent below existing laws. The Simmons rate at $200,000 is 38 per cent as compared with a maximum of 37½ per cent applying above that point under the House bill. The Senate maximum of 40 per cent is reached at $500,000. A suggested compromise is that most of the Simmons rates be accepted in the lower brackets and that a maximum of about 38 per cent be fixed above $200,000.

There is little to harmonize in the Senate and House provisions relative to the 25 per cent reduction on earned income, the only difference being that the Senate bill limits the benefits to $10,000 of earned income while the House fixes a limit of $20,000.

Indications also are that the conferees will reject the Senate amendment sponsored by Democrats and supported by radical Republicans for a tax on undistributed earnings of corporations. Rejection of this amendment probably would cause a protest against the conference report in the Senate. Democratic as well as Republican Senators, however, have been getting protests from constituents against the tax on undistributed earnings and it may be possible to obtain the approval of the conference report even though this is eliminated. Democratic as well as Republican Secretaries of the Treasury have opposed the imposition of a tax on undistributed earnings.

SUCCUMBS TO PLANE DISASTER INJURIES

[BY A. P. NIGHT WIRE]

SAN FRANCISCO, May 11.—Charles W. C. Deering, 47 years of age, son of Charles Deering of Miami, Fla., former head of the Deering Harvester Company, died here today as a result of injuries said to have been incurred in the fall of an airplane he was piloting at Crissey Field here November 17, last. He was adjutant of the Army in the Hawaiian Islands during the war.

PULITZER PRIZE AWARDS MADE

Neew York World Renders Best Public Service

San Diego Reporter Gets Award for Story

Fiinest Play Was Written by Hatcher Hughes

[EXCLUSIVE DISPATCH]

NEW YORK, May 11.—The 1924 awards of the Joseph Pulitzer prizes and scholarships for excellence in journalism, letters and arts were announced today by Dr. Nicholas Murray Butler, president of Columbia University.

The World won the $500 gold medal for the "the most disinterested and meritorious public service rendered by any newspaper during the year." The prize was awarded for its exposure of the peonage system in Florida.

WAGNER WHITE WINS

The other awards in journalism were:

The $500 prize for the best editorial article went to the Boston Herald for its editorial entitled, "Who Made Coolidge?" written by F. W. Buxton.

The $1000 prize for the best example of a reporter's work was won by Magner White for his story of the eclipse of the sun published in the San Diego Sun.

J. N. Darling of the New York Herald-Tribune won the $500 for the best cartoon, with his drawing entitled, "In Good Old U. S. A."

TO MARGARET WILSON

Margaret Wilson (now Mrs. G. D. Turner) of Chicago, for her novel "The Able McLaughlins," was awarded the $1000 prize for the year's best American novel.

Hatcher Hughes, for his play, "Hell-Bent for Heaven," was awarded the $1000 prize for the best American play.

Charles Howard McIlwain, professor of history at Harvard, for his "The American Revolution; A Constitutional Interpretation," received the prize of $2000 for the best book of history.

Michael Pupin, professor of electro-mechanics at Columbia University, for his "From Immigrant to Inventor," was awarded the $1000 prize for the best American biography.

Robert Frost, for his "New Hampshire," won the $100 prize for the best bolume of verse.

HOPES MARTIN WILL QUIT AIR

(Continued from First Page)

found. The second time they were lost I felt the same way, but I must admit now that everything is all right again that it was a tremendous strain.

"Just as soon as I can get word to Maj. Martin, I am going to ask him that which I know will be the greatest sacrifice to make. I am going to ask him never to fly again. It will be hard for him to accede, because he loves flying. But the strain of the last few days has been too much for me to ever want to take a chance of enduring again. Life is too short I feel that Maj. Martin has proved his stamina and courage, and as I know he will want to carry on if it is possible to do so, I shall insist that he quit the Air Service.

DESOLATE REGION

Lieutentn t Commander Hillard, commander of the Destroyer Hull which rescued Maj. Martin and Sergt. Harvey in Portage Bay, told me yesterday that the country over which the American fliers had to cross and the particular stretch of coast where the major's plane was wrecked was for bleakness and desolation absolutely beyond description. I have as yet received no details of how my husband and his mechanic managed to get back to the outposts of civilization, but I will have word the minute he can reach a telegraph or radio station.

"It is needless to say it is a tremendous relief to myself and our son, John, to know that the major and Sergt. Harvey are safe. I do not think it will be possible for them to continue on the world flight, but if I know Maj. Martin as well as I think I do, he will want to join the others."

MESSAGE FROM CHIEF

Mrs. Martin received a telegram this morning from Maj.-Gen. Patrick, chief of the Army Air Service at Washington, expressing the jubilation of aviation authorities over the rescue of the two flyers. She said her immediate plans were uncertain, but that she probably would remain at home with her sister, Mrs. Lewis Utt, pending a family reunion and celebration. She is hopeful Maj. Martin will be granted a leave of absence and return here for a much-deserved rest.

WONDERFUL DAY SAYS MARTIN'S MOTHER

[BY A. P. NIGHT WIRE]

CONNERSVILLE, (Ind.) May 11.—"It has certainly been a wonderful Mother's Day for me," said Mrs. Nancy K. Martin, mother of Maj. Frederick L. Martin, when informed the aviator is safe at Port Moller, Alaska. Mrs. Martin, who was overjoyed at receipt of the news said she hadgiv up all hope of her son ever being found alive. "My hopes died when no word was received after he had been missing for three days," she said. Mrs. Martin, whose home is in Richmond, Ind., has been visiting a sister near here.

Girl's Hand Cut Badly but Thief Is Put to Rout

[BY A. P. NIGHT WIRE]

SACRAMENTO, May 11.—After a desperate struggle with a burglar early yesterday morning, in which her hands were severely cut by a butcher knife which the thug carried on a string tied to his arm, Miss Charlotte Merkeley, 25 years of age, niece of A. A. Merkeley, local real estate man, chased him from the house and calmly telephoned the police of the attempt to ransack her uncle's dwelling at 2130 Twenty-second street.

The burglar entered the house through the front door. After ransacking the first floor of the house, he went upstairs into the room occupied by Miss Merkeley and stooped over her bed, holding the butcher knife poised over her. Miss Merkeley was awakened by the man's presence and suppressed a scream when she saw the knife.

EVERY MORNING IN THE YEAR Los Angeles Times
The Times Building, First and Broadway
90c per month DELIVERED BY CARRIER Single Copies, 5c; Sunday, 10 Cents
By Mail, in Postal Zones 1 to 4, including California, Arizona, Nevada, Utah, $7.00; Monthly, $2.50. In Zone 5, including Colorado, Idaho, Montana, Oregon, Washington, Yearly, $10.00; Monthly, $1.00. In Zones 6, 7 and 8, United States, Canada and Mexico, Yearly $15.00; Monthly, $1.50.
Entered as second-class matter Dec. 4, 1923, at the Postoffice at Los Angeles, under the Act of March 3, 1879.
MONDAY MORNING, MAY 12, 1924. VOL. XLIII

BEST EDITORIAL BY BOSTON MAN

(Continued from First Page)

or argument is necessary here, but merely a reminder. The Herald published a fac-simile a few days ago of President Coolidge's letter to him, which said: "If it were not for you, I should not be here."

Who made Calvin Coolidge?

Frank W. Stearns, of course. With as close an approximation to second sight as we may expect in these days and with an ability to see around the corner years before Einstein told us how rays of light are bent, this substantial, self-made, self-respecting Boston merchant with his quiet sense of obligation to the community discerned qualities which hardly anybody else glimpsed. To go to the Republican convention he left a Governor, only to come back to pay his respects to a potential Vice-President.

SENATOR CRANE

Who made Calvin Coolidge?

Senator Crane, of course. He made Coolidge by showing him, in precept and practice, the way to wisdom and by vouching for him in high places where his chance say-so was as good as his oath and bond. To the younger man he gave that mixture of personal attachment and respect of which he was none too prodigal, but always of mighty advantage to the few who won it.

Who made Calvin Coolidge?

The Republican party of Massachusetts, of course. A canny organization with some Bourbonism, some democracy, some vision, some solid traditions and no end of genuine appreciation of the merits of a trustworthy man. It always lined up behind him solidly, even when he displayed that reticence which to the unknowing was some evidence of ingratitude and to the knowing was merely Coolidgeism.

Who made Calvin Coolidge?

The people of Massachusetts, of course. They took him at more than his own modest valuation, whether he wanted to be a town officer or a Governor. They had that which thousands call a blind faith in him. More thousands called it a passionate intuition.

AND THE OTHERS

Who made Calvin Coolidge?

His mother, who endowed him with her own attributes; a father that taught him prudential ways with all the quiet vigor of the old Greeks who preached moderation in everything; his school and college; his classmate, Dwight Morrow, and his guest of a day or two ago at the White House, William F. Whiting.

Who made Calvin Coolidge?

Calvin Coolidge, of course. From the reflective shoemaker and the furious Miss Foley to the complacent Frank W. Stearns and the watchful and disconcerning Senator from Dalton came some of the makings, but the man himself had the essentials of greatness. Give another man those same foes and friends and he might still be as far away from the White House as most of the sons of Vermont.

FLYERS TO GET NEW PLANE AFTER CRASH

[BY CABLE AND ASSOCIATED PRESS]

LISBON (Portugal) May 11.—A new airplane equipped with a specially designed radiator for long-distance flights in the tropics is being sent to India to enable the Portuguese aviators, Lieuts. Paes and Beinos to continue their flight from Lisbon to Macao, China. The plane in which they left Lisbon was badly damaged several days ago when it crashed at Papir, in Jodhpur, the aviators having been caught in a storm.

COMPLETE with Loud Speaker, Tubes, Batteries and Aerial. Delivered and installed.

End of 10-Day Offer Ne
(Only 2 Days More!)

Don't wait until our fast dwindling stock is exhausted—don't wait an hour—come in today. Critical comparisons will prove this set worth far more than our price. For selectivity and clarity it is not surpassed at ANY price. Splendidly made in every detail.

Interesting programs every afternoon & Evenings by special appointment.

Wiley B. Allen Co.
Mason & Hamlin Pianos
416-418 South Broadway

Walk Over

Dainty White Shoes for Summer

As lovely as a summer day—as airy as a summer breeze—as white as a summer cloud—these shoes are the smartest notes for summer wear.

An exquisite model, all lacey with slender straps and delicate cut-out design. High French heel.

$12.50

A one-strap with triangular cut-out motif. Dainty and comfortable Cuban heel. Flattering and smart.

$8.50

This latticed oxford is almost as dainty as a pump. Appropriate with dressy or sportswear costumes.

$11

And a little flat heeled lizard trimmed bit of smartness designed for comfort and beauty. Graceful on the foot.

$10

JESBERG'S Walk-Over Shops

618 S. Broadway

359 S. Spring St.

"PRINCESS PATS" sold exclusively by us

NATION SHIRKS DUTY AT POLLS

Washington Attorney Gives National Figures

Only About Half of Voters Casting Ballots

Highest Record in Elections Held by Kentucky

BY ARTHUR SEARS HENNING

[EXCLUSIVE DISPATCH]

WASHINGTON, May 11.—Almost 50 per cent of the qualified voters of the United States habitually fail to perform their duty as electors.

This surprising disclosure is made through the researches of Simon Michelet, a Washington lawyer, formerly of Minneapolis, and for many years secretary to the late Senator Nelson of Minnesota. Mr. Michelet made public today the results of his study of the apathy of the American electorate.

The largest vote ever cast for President was in 1920. The total vote for all Presidential candidates was 26,718,832. This was 8,000,000 more votes than were cast in 1916 and 11,000,000 more than in 1912. Yet for every 100 votes cast for President in 1920 there were ninety-six stay-at-homes or absentees—the total stay-at-home votes reaching the vast aggregate of 25,705,063.

"This stay-at-home total of over 25,000,000," said Mr. Michelet, "is arrived at after deducting 3,467,625 disqualified citizens of 21 years and over, including about 6,300,000 alien or unnaturalized foreign borns and over 2,000,000 illiterate citizens, white and colored, disfranchised under the election laws of twelve southern States. The stay-at-home vote is not characteristic of any particular section but is more or less common to every section, North or South, East or West.

The highest vote efficiency percentage shown by any State in 1920 in the vote cast for President was in Kentucky, where there were only twenty-four stay-at-homes or absent for each 100 votes registered at the polls. Doubtless the closeness of the Kentucky contest—Cox beating Harding by only 4017—caused both sides to make strenuous exertion to get out the stay-at-homes. The second best record was made by Delaware, thirty-three stay-at-homes per 100 votes cast; while Indiana, the old fighting ground of the national parties and usually described as a doubtful State, came third, with only thirty-five stay-at-homes for each 100 ballots."

BEST SHOWING

The twelve States of the Upper Mississippi Valley, known as the Middle West, make by all odds the best showing for any geographic section. The five States in the east north-central group—Ohio, Indiana, Illinois, Michigan and Wisconsin—show sixty-five stay-at-homes per 100 votes as compared with ninety-four stay-at-homes per 100 votes cast by the three Middle Atlantic States—New York, New Jersey and Pennsylvania. But the best showing is made by the west north-central group—Minnesota, Iowa, Missouri, North and South Dakota, Nebraska and Kansas—fifty-nine stay-at-homes per 100 as compared with eighty-two per 100 in New England.

The worst showing of any large State is made by Pennsylvania, which cast 1,851,248 votes for President in 1920, while 2,479,100 votes failed to go to the polls. For every 100 votes cast there were 133 absentees. Pennsylvania did not compare in voting efficiency with the southern State of North Carolina. Although the latter has 342,756 colored citizens of voting age and 204,492 disqualified illiterates, it had only eighty-six stay-at-homes per 100 votes. The fact that Pennsylvania has always gone strongly Republican in Presidential elections since the Civil War, excepting in 1912, when it went to Roosevelt, a Progressive, doubtless accounts for the failure of that State to get out its full vote.

"Part of the stay-at-homes total should be charged to absentees," Mr. Michelet said. "These include Federal and State officials and employees, Army and Navy men, students and traveling men, and citizens temporarily absent on business or travel. Most of the States recently have tried to overcome the loss of absentee votes by enacting absentee voting laws. But few of these laws are efficient in reaching the result desired, for the simple definite reason that the absentees usually are required to register in person in order to vote by mail, which may be difficult for absentees; for example, a case in Federal, civic, Army and Navy service. As a consequence there is little question that at least 75 per cent of the value of the absentee voting laws is nullified by stringent registration laws.

"When the absentee applies for a ballot to be sent him ten to thirty days before election by mail he has to go before a notary and swear to all the requirements called for at registration, and this affidavit answers all the requirements of registration. Were the State absentee election laws amended and this preliminary affidavit recognized as a registration, the absentee loss would be heavily reduced."

MAKES PIMENTO GROWTH SURVEY

Packing Agent Seeks More Porterville Acreage

Lone Bandit Holds Up Poker Game in Home

Bear Scatters Highway Crew Near Three Rivers

PORTERVILLE, May 11. — I. Hawley of the Sylmar Packing Corporation of Los Angeles, is here making a survey of pimento growing in this district, working in conjunction with the Porterville Chamber of Commerce. About twenty-five acres are planted to pimentos here and about twenty acres more are wanted on contracts by the Sylmar company. The fruit will be purchased on a guarantee f.o.b. price Porterville and will be taken to Los Angeles and canned or ground.

Hawley declares that soil of this district seems especially adapted to commercial growing of pimentos, practically a new venture here. With proper care he states that gross return should be over $300 per acre. The crop requires more water than cotton and some summer crops, but with sufficient irrigation should prove interesting for intercropping in young groves and vineyards.

POKER GAME HELD UP

PORTERVILLE, May 11. — Although all names have been withheld it is reliably reported here that a lone masked bandit took a hand in a friendly poker game in a private house, faced eight players against the wall and obtained the "pot," including money on the players—totaling from $500 to $1500, according to report.

One big man is declared to have exclaimed that "he'd be dashed if he'd shell out." The business end of a revolver in his ribs and the cold stare of the robber caused him to "come through." One of the men in the game is declared to have disappeared since. No complaints have been made to the officers, the victims evidently preferring to suffer in silence.

PRUNE PACKERS BUSY

VISALIA, May 11.—The Visalia plant of the California Prune and Apricot Growers' Association recently shipped five carloads to the English market. The local plant is filling other orders steadily and has just transferred 1000 tons to San Francisco for storage to permit delivery at the plant of 900 tons held in local warehouses from delivery last fall when the crop was beyond the plant's capacity.

There are still about 3000 tons in Visalia in the plant or near by and which have not yet been ordered out by the association.

BEAR SCATTERS CROWD

THREE RIVERS, May 11.—Workmen on the new General's Highway into Giant Forest dropped their tools in astonishment recently when a lumbering giant grizzly bear came directly at them from the forest. So far as park authorities have been able to learn no grizzly bears have been seen in the wilds of California for at least fifteen or twenty years. Where this one came from and how long he has been in the park no one knows, according to Col. John R. White, superintendent of Sequoia and Gen. Grant National Parks.

Chief Ranger Guy Hopping reported last year that he believed he had seen a grizzly, but no search was made. Now, there is no question. Workmen at Small's camp had missed the small black bears for some time and the presence of the grizzly seems to have solved that problem. The big beast apparently makes his home in Switchback Canyon, along which the road crew is driving the new road.

INSPECT FIRE HAZARDS

EXETER, May 11.—A special feature of Exeter's Clean-Up Week has been inspection of business houses by members of the fire department, searching for fire hazards. A printed card was given each owner or tenant showing the character of the hazard. Each was requested to remove the menace, check the card and return it to the president of the fire department. A record will be kept and if the cards are not promptly returned another request will be made. A number of menaces are expected to be removed in this way.

SUPERVISOR CANDIDATE

LINDSAY, May 11.—Another candidate for Supervisor for the first district entered the field when D. M. Holsinger of Lindsay announced his candidacy. Mr. Holsinger states that he is making the race at instigation of his friends. He has been a resident of Tulare county for the past ten years and announces his motto as: "Right, Efficiency and Economy."

SIX ENTER TRAINING

LINDSAY, May 11.—Six Lindsay boys have signified their intention of entering the citizens' military training camp this summer, according to Maj. J. B. Frisbee of this city. They are Rush Coon, Russell White, Carlisle Engleking, Freeman Dressel, Richard Griffith and a youth named Cox. George Morey of Strathmore has also signed up.

PRESCHOOL EXAMINATION

TULARE, May 11.—All Tulare children who enter the local grammar schools or kindergarten next year will be given a free preschool examination at the Woman's clubhouse in this city on the 15th inst. These examinations are sponsored by the State Board of Health and will be conducted by local physicians. Children in a number of rural districts will also be examined as follows: Walnut Grove, Enterprise, Oakdale, Laurel, Liberty, Manzanello, Aurora, Bliss, Oakland Colony, Waukena, Buena Vista, Hanby, Linder and Surprise.

Mrs. Gerald Roche is chairman of the committee in charge and will be assisted by Mesdames R. G. Cople, Calvin Russel, Frank Newcity, Leonard Pratt, J. C. Kennedy, J. T. Crowe, C. E. McCourt and W. E. Dunlap.

AUTOIST KILLED BY TRAIN

[BY A. P. NIGHT WIRE]

SAN JOSE, May 11.—Elmer Wilson, 30 years of age, was killed almost instantly this morning when his automobile was struck and demolished by a Southern Pacific train at Gilroy.

Egyptian cotton yield is sold for $20,000,000 annually.

SON'S GIFT BRINGS DEATH

Boy Leaves Flowers for Mother, Father Thinks They Are From Admirer, Kills Her, Shoots Self

[EXCLUSIVE DISPATCH]

CHICAGO, May 11.—William Cervenka, 15 years of age, remembered his mother with flowers today and it cost her her life and probably will cause the death of his father in a few hours.

Anton Cervenka, 50, the father, was in the garage. Mrs. Barbara Cervenka, 43, the mother, was in the kitchen, preparing lunch baskets for a Sunday ride.

William was sitting near a window in a front room when another boy came and hailed him. The other boy was carrying a bouquet of flowers intended for his mother and expressed surprise that William had forgotten Mothers' Day.

GIFT AS SURPRISE

William felt a pang of remorse, so he slipped out of the house, went to the nearest florist shop and bought a big bouquet, which he put in a water pitcher and placed on the dining-room table, unnoticed, and then went out on another errand, leaving a surprise for his mother.

The father came into the room first, however, saw the flowers and asked his wife who had sent them. She replied truthfully that she did not know and the husband flew into a rage and accused her of receiving flowers from some admirer.

MURDER AND SUICIDE

The quarrel became so heated that the husband dashed into his room, obtained a pistol and shot his wife through the head, and then turned the gun on himself. Mrs. Cervenka died an hour later and her husband is dying at the Bridewell Hospital.

Another Mothers' Day tragedy was disclosed when James W. Barrett, a wealthy broker, was sued by his mother, Mrs. Anna C. Barrett, 78, who accuses him of obtaining control of her estate and refusing to furnish funds for her simple needs.

PREACHER'S BODY 'HEARS' WIFE'S SONG

Brooklyn Man Undergoes Strange Radio Experience in Friend's Home

[EXCLUSIVE DISPATCH]

NEW YORK, May 11.—Hearing his wife's voice over the radio by the amplification of waves picked up through his own body was the unusual experience today of Rev. Claude E. Morris, pastor of the Prospect Park Baptist Church, Brooklyn. Mrs. Irva Marshall Morris, his wife, a singer of distinction, was one of those on the Federation of Churches program sent broadcast by station WEAF of the American Telegraph and Telephone Company. Mr. Morris went to the home of Eric H. Palmer, Brooklyn, who has a high-power receiving set with a loop antenna.

Mrs. Morris's voice was heard clearly through the loud speaker and Mr. Palmer then asked Mr. Morris how he would like to hear his wife's voice through his own body. With considerable incredulity the clergyman grasped the antenna posts with his hands, after the loop had been lifted out and heard Mrs. Morris's voice with undiminished volume.

"And still some people say there are no longer any miracles," was the comment of Mr. Morris.

"Just body induction," replied Mr. Palmer.

Five Entombed Miners Found Safe in Drift

[BY A. P. NIGHT WIRE]

GILMAN (Colo.) May 11.—Five miners, entombed late Saturday afternoon in the 1900-foot level of the Black Iron mine of the Empire Zinc Mining Company near here, by a cave-in of sulphite ore, were found to be alive tonight, when rescuers succeeded in driving a diamond drill through twenty-five feet of debris to the drift where the men had taken refuge, according to mine officials.

CLEMENCY AWARDED MANY WAR CONVICTS

EIGHT ARE PARDONED, AND 107 GET REDUCTION IN SENTENCES

[BY A. P. NIGHT WIRE]

LEAVENWORTH (Kan.) May 11.—One hundred and fifteen of the 223 military prisoners serving time in the Leavenworth Federal Penitentiary received clemency as a result of the inquiry conducted in March by a special War Department clemency board, it was disclosed last night.

Of the 115 prisoners who received clemency, eight were given outright pardons and 107 were given reductions in sentences. The remaining 108 prisoners were denied clemency in any form. Sentences of seventy-one life-termers were reduced to terms of from twenty to thirty years.

All those serving in connection with the Houston (Tex.) riots, were granted clemency with the exception of one, William Hudson, who was in a hospital while the clemency board was in session, and was unable to appear.

DISTRICT KIWANIANS GATHER AT HANFORD

HANFORD, May 11.—The Kiwanian conference of Zone 5, in Fresno last night was attended by large delegations of all the Kiwanis Clubs in the San Joaquin Valley. Every club in the zone was represented on the program, which was divided into two parts, "practical" and "inspirational." Dist.-Atty. W. R. McKay, Mayor C. V. Lucas, Burton Washburn and Dallas Gray of this city took part in the program. A banquet at the Californian Hotel preceded the conference.

SEWAGE CASE GOES TO SUPREME COURT

HANFORD, May 11.—The County of Kings has filed application with the State Supreme Court for a rehearing of the decision on the Reedley Sewerage case. This county brought suit to enjoin the City of Reedley, Fresno county, from dumping sewage into Kings River, which flows through Kings county, claiming that the sewage contaminated the river waters, which are distributed through canals and ditches and was dangerous to public health. Dist.-Atty. W. R. McKay and Attorney H. Scott Jacobs represent Kings county in the appeal.

DISTRICT WILL TAKE ANNEXATION VOTE

[LOCAL CORRESPONDENCE]

HUNTINGTON PARK, May 11. A special annexation election is to be held Tuesday by the residents in that section north of the city, facing on the north side of Slauson avenue and as far north as the first alley. The eastern boundary is just east of Pacific Boulevard while on the west is Santa Fe avenue. The property owners in this section some time ago presented a petition for annexation to Huntington Park.

MEN WHO KNOW HOW

THIS BANK grows, has grown steadily for 35 years, mostly because our pleased customers send their friends to us.

We pleased them by doing the business of banking, RIGHT. Competency has always been the organization's sine qua non.

The high quality of our personnel is a matter of pride with us—a matter of good service to our patrons.

SECURITY TRUST & SAVINGS BANK

Security Service at Important Business Locations in the Los Angeles Metropolitan District.

Un-Pinch your nerves- Re-Gain your health!

How About Your Spine?

Is it in good condition? You should be curious to know. It is the main shaft of your body. Are there kinks in your spine that are gradually pinching the life out of your nerves, and thus depleting your vitality? Do you lack energy and pep? That tired feeling is one of the first warnings.

As you may know, your spine is out of alignment, as a rule, long before trouble starts. Through the pinching of the nerves your resistive vitality, or resistance to disease, is gradually lessened until the break comes.

A wise business man does not wait till his factory burns before getting fire insurance. Then why should a wise business man, a wise mother, or anybody in fact, wait until disease comes before trying to insure against it?

Remember—You Will Pay For What You NEED Whether You Buy It, Or Not.

The picture at the right shows how bad a spine may become if not taken care of in time. Here is the case of a man who had a slight displacement (weak spot) in his spine. He had a bad fall and the "weak spot" gave way to such an extent that he became paralyzed from the waist down. Note how badly out of the straight line position the vertebrae are. Fortunately, chiropractic adjustments restored the use of his limbs.

(The Scientific)

X-RAY CHIROPRACTORS

A. T. Cummings, D.C.

Year after year of concentrated study at the famous PALMER SCHOOL OF CHIROPRACTIC, followed by year after year of careful, conscientious experience and development in our profession, qualify us to intelligently carry out this great work.

We provide every modern Chiropractic convenience for you in our suite of offices:

Comfortable adjusting tables.

Individual rest rooms.

Lady in attendance.

Prompt, efficient service.

Gentle scientific adjustments.

Mae Parsons, D.C.

C. E. Parsons, D.C.

Chiropractic gives you a means of taking YOUR HEALTH forehanded. Find out the condition of YOUR spine by means of the X-RAY, and then have the "kinks" taken out. Protect YOUR HEALTH. You can build up your resistance to disease and keep physically fit. We will consult with you regarding your case.

We constantly endeavor to provide the MAXIMUM in location, service, courtesy, comfort and RESULTS.

GET WHAT YOU PAY FOR

Phone BRoadway 3232 9:00 A.M.-6:30 P.M.

Parsons-Los Angeles

422-27 Loew's State Building

Broadway at Seventh

SEE US AND GET WELL

Branch Office: UNiversity 2442. 4503 South Vermont

Drs. Thos. and Mabel Blewett in charge.

68 Different Styles

Bonar Phelps Blum and Koch Original Swiss ... Straws ...

Silverwoods

INCORPORATED

BROADWAY AT SIXTH

LOS ANGELES

Mary Says

truthfully—pure, wholesome candies are good for the children if given them judiciously. Be sure they are pure—then give them a little each day.

All 80c a Pound

Mary Fraser CANDY SHOPS

118 West Sixth Street

107 South Western Avenue

6734 Hollywood Boulevard

Day Offer Near

Days More!)

our fast dwindling—don't wait an hour. Critical comparisons worth far more than electivity and clarity it at ANY price. Splendetail.

rams every afternoon, special appointment.

BAllen Co.

Gumlin Pianos

outh Broadway

LAND TREATMENT TO REVITALIZE AND REJUVENATE

Over Thirteen Hundred Persons in California Have Already Received This Medical Treatment

CONSULTATIONS FREE HOURS 2-4 P.M.

Write for Free Booklet, sent under cover, explaining everything.

L. DORSEY, M.D. 731-32 Pacific Electric Building Phone VAndike 6470

The only physician in Southern California injecting the pure, natural blood Substance.

Save! Buy at This Upstairs Store! Now! Our First Anniversary Sale!

ENTIRE 2ND FLOOR

733 S. BROADWAY

The Rug Bargain Center of Los Angeles!

Margett's Wholesale Retail

Today! 2000 Yds. Wool Velvet CARPETING $1.99

A remarkable Anniversary feature! Made, laid and lined at this price! Assortment includes six Beautiful Patterns.

Size 9x12—Reg. $57.50

Axminster Rugs

Splendid quality. Slightly irregular, richest colorings and newest patterns.

$39.95

SIZE 9x12—REGULAR $57

SEAMLESS WILTON VELVET RUGS AT $43.80

NATION RESTS SECURE ON BASIS OF MOTHERS' LOVE

Rev. W. C. Isett Says Our Homes to Remain Beautiful in Spirit if Women Do Not Change

"I have no fear for the future of America so long as such mothers as we have today continue to make our homes," declared Rev. William C. Isett, pastor of Amanda Chapel, in his Mother's Day sermon delivered yesterday from The Times broadcasting station. Mr. Isett spoke in part as follows:

"I am glad it fell to my lot to preach the sermon over KHJ on Mothers' Day, for I am pastor of Amanda Chapel, a church dedicated to the loving memory of Amanda Anderson McCarthy, the mother of J. Harvey McCarthy.

"The very thought of mother brings the thought of home, and my sermon this morning is going out to you who are sitting in your homes listening in. I feel as if I were talking to the very heart of America; as if through the air I could hear the heart-beat of our nation.

"One of the outstanding features of the beauty of Southern California is the large number of homes. There seems to be room enough here to build separate houses in which one's own individuality can be expressed. As one drives out through this city or the surrounding country he is enraptured with thousands of homes wrapped in garments of fragrant beauty, rose-wreathed and set in a circle of lilies like chaste pearls. As I view this beauty my heart keeps singing, 'God is good, God is good.'

JOY JUST TO LIVE

"The fragrance of flowers is wafted to us from everywhere, and it is joy, joy, joy just to live and work and glory in the thought of God, and the beauty He has spread like a mantle over the whole earth and sky and sea.

"These homes, wrapped in their robes of living beauty, speak of mother; and this is your day, dear mothers of America. Whether women will or not, men breathe that holy name wtih bowed head and reverent spirit. You women who are listening to my voice this morning, if you do but realize it, the very glory of God covers you as it covered the blessed Virgin Mary. Next to God! Does it not thrill you, women of America? Does not the holy office God has intrusted to you of making, moving, molding men to tasks of noble effort worthy them and God and you, thrill you with the place and power our Father in heaven has given you on earth? God has given to you the task of working with Him to shape the destiny of the ages.

HEART OF HOMES

"The mother is the heart and hope of our homes, and this home is the heart and hope of our nation and the world. As the nation turns its thoughts today to motherhood, shall we catch a new vision of the majesty of woman's vast domain? God give us homes. I am not unmindful of the weariness of homely tasks; the sacrifice, the lonely days of humdrum duties; but if I ask the men who hear my voice this day, many of them will tell you truly that the most beautiful hands to them in all the world are hands hardened with toil and tasks too heavy. We would have made it possible for them to be soft and white and delicate if we could, but those roughened hands were molding clay into resplendent men, and so could not be soft and white.

"My hopes run high for our fair land as long as men and women build their homes with room enough for romping children. The stream of life runs swiftly. Mother, when your children set their sales to voyage from your sheltering arms, will they have been inspired by you with confidence to guide their bark safely into the harbor of the Land of Promise? Have you told them of the power which comes from God to enable them to steer past the whirlpools of temptation in the sea of life?

"If the home is the heart of our nation, religion is the foundation of the home. As musual hopefulness and love are the basis of our home, so the love of God is the foundation of religion. In Amanda Chapel we are doing some remarkable things, ecclesiastically, but we are holding fast to our mothers' God and His word of truth. In the first place, we believe that all men should worship the Lord their God, and Him only should they serve. Religion is a part of one's daily life. In Amanda Chapel we recognize no sect or denomination. We are not trying to do away with them, but we are recognizing the fact that many people want to come together in worship without feeling that they are separated by denominational ties. My hearers, God is not a God of division.

TIME TO LOVE GOD

"The time has come for us to put away our differences, and love God and one another. Does a mother make a distinction among her children? Are they not all one family? In Amanda Chapel we have ceased to talk about our differences, but are worshipping God together. Do not mistake me. We are not trying to build up a union church. We are not saying anything about denominations, but trying to learn to love one another as one family. But our spirit of brotherhood has extended to this: that those who still wish to have their own form of worship, and to teach the doctrines peculiar to their own interpretations of religion, to 'worship God according to the dictates of their own conscience,' may use our building, and have their own religious leaders, and conduct their own worship undisturbed. The two things that hinder most the freedom of spontaneous worship are the appeals for money and for membership. In Amanda Chapel we take no collections and receive no members. We want to afford a place where the most casual passer-by may stop and worship God in his own way without any other feeling than that we are glad he is there. The work is supported by the subscriptions of those who believe in this kind of work, given in a business-like way, and the worshipper may place an offering in the place provided for it as he passes out without being asked to do so. No one is asked to join our church, although provision is made for participation in baptism and communion. People are born into the kingdom of God. Our faith in God will show itself more in our lives than in having our membership in a particular church."

MODERN MOTHERS ARE PRAISED BY PASTOR

Dr. H. C. Culbertson, pastor of Plymouth Congregational Church, preached yesterday on "Women Who Have Made History." Following is an extract from the sermon:

"What a wonderful set of portraits of remarkable women is to be found in the Bible, and how many women there have been, in all ages of the world, who have powerfully affected the course of human history! Good and evil, beautiful and sin-scarred, wise and unwise, those women of the Bible are as vividly human to us as those who have lived amid the surroundings of more modern times. We think of Sarah, the beautiful princess, whose loveliness charmed kings and chieftains, who was the life-partner of the lofty-minded Abraham, influencing her husband as Martha Washington influenced the father of our country and as Lincoln's mother and Ann Rutledge influencing our greatest American. We picture Rebekah, the maiden of Mesopotamia, who went pioneering out to the west to be the wife of Isaac and sharer of the task of building a new nation, and we remember, like her, the women of the Mayflower and the women of the days of the covered wagon. It is well said that there never has been a great man who has not had a great mother. To many a man in intellectual doubt the greatest argument for God has been the fact of his mother's faith. The mightiest single influence in the beginning and upbuilding of social ethics has been the experience of mother-love. We are glad on the day called 'Mothers' Day' to pay tribute to the share of noble womanhood in lifting our race to nobler heights and broader views."

RABBI PAYS TRIBUTE TO WORLD'S MOTHERS

The Friday-evening service at Congregation Sinai was devoted to the observance of Mothers' Day. The following tribute to motherhood was voiced by Rabbi Mayer Winkler:

"Reverence and respect for parents is emphasized in the Bible. The Mosaic Law secured for the woman social equality and the respect and honor of her family. The Hebrew names for men and women are 'Ish' and 'Ishoh,' the difference being only in the feminine ending. This law of equality was instituted at a time when the woman in general was held in an inferior social position. The idea of 'Mothers' Day' has a universal appeal. It is inspiring to know that at least one day in the year we are united by the powerful force of mother-love. All America, men of all nations, creed, and color unite in the ideal worship of motherhood. The words of our immortal Lincoln, 'All that I am or hope to be I owe to my angel mother; all that I am my mother made me,' should be used as a motto by all of us today."

PRISONERS OF DEATH PROMISED RELEASE

Under the auspices of the International Bible Students' Association, E. P. Taliaferro spoke at Trinity Auditorium yesterday on "A Desirable Government." He said in part:

"The peoples of all nations desire life, peace and happiness. This is the demand of every revolution or change of government. The people cannot rule as they would, because of selfishness, sin and corruption. The heart of man is evil under the present reign of Satan, 'who works in the hearts of the children of disobedience.' The rulers of the people do not keep faith with the people, or their oaths of allegiance. The Bible, foretelling this and past conditions in the world, promises a change which is not far away, when righteousness will shine forth as the sun. Satan will be bound and Christ will reign instead, for the express purpose of bringing joy and blessing to the 'groaning creation,' those now living, and an awakening of all who are in the prison house of death, waiting for the voice of the blessed Master to say, 'Come forth.'"

DAUGHERTY TALKS OF MOTHERS OF TODAY

Rev. Edgar Fay Daugherty, pastor of the First Christian Church, preached yesterday on "Present-Hour Mothers." In part, he spoke as follows:

"Significant with present-hour mothers, is the tender care and nurture of the child, which they uniformly give, from out instinctive maternal promptings. Scarce less significant, is the maternal service given by many women in public and Bible school relations, a service, not for their own children, but for the children of others to whom they have become mothers by adoption on the basis of loving helpfulness. The thing most deeply significant in present-day mothers of admirable proportions, is their devotion and aspiration, their reach after God. The best service any mother can give her child or the world, is the service of a Christian life and character in herself. The heritage which the child will most prize when years have brought maturity, is the memory of Christian parentage."

THINGS THAT PASS ARE CALLED SHADOWS

Manly P. Hall, pastor of the Church of the People, preached yesterday on "The Shadow of the Substance." He said in part:

"All nature, all cosmos is divided into two parts—the real and the unreal. All that is passing impermanent, all things subject to surrender and death, integration, disintegration or reintegration belong to the world of shadows. That part of us which is eternal, that part of every creature not subject to mortality, that intangible, unmeasurable germ, which we call life is in reality the true substance of being. Those who live and serve mortality and whose lives are measured by concrete things or whose moral code is dictated by visible, tangible things, are slaves to the shadow. Those who serve the eternal life live in the substance. In plainer words, those who serve visible things and sacrifice their ideals for this thing which we call life shall lose in the great battle of being, while those who serve spirit, truth and righteousness, serve an invisible substance which is the true reality."

Mexican's Body Found; Liquor Poison Blamed

The body of an unidentified Mexican was found by Detectives Harding and Warnke of Hollenbeck Heights Division when they answered a call early yesterday to Aliso and Pleasant streets. The officers were called by residents of near-by houses who reported that they saw two men carry onto a vacant lot an object resembling a body from an automobile parked at the curb.

Alcoholic poisoning was believed to havebeen the cause of the death, according to the officers. They are seeking the companions of the man and intend to ask Coroner Nance for an autopsy to determine definitely the cause of death.

AUCTIONS TODAY

Los Angeles Auctioneers' Association Official Bulletin

K AND B K AND B K AND B

MONSTER DE LUXE

FURNITURE AUCTION

10 a.m., Today, Monday, May 12, 10 a.m.
162 and 164 West Pico St. (At Hill St.)
Come Prepared to Remain the Entire Day!!!

This is our largest and most attractive sale of the year. The offerings are so diversified as to permit of the widest possible range of selection of FURNITURE AND FURNISHINGS for the home, flat or apartment, and because of the magnitude of the sale, rapid fire selling will necessarily be the order of the day. YOU CANNOT AFFORD TO MISS A MOMENT OF THE INTERESTING AND IMPELLING DISPOSAL. BE ON HAND PROMPTLY AT THE BEGINNING.

Living-room; bedroom and dining-room furniture in sets and separate pieces; Oriental and domestic rugs in all kinds and sizes; gas ranges; musical instruments, electric washing machines and vacuums; refrigerators, etc. See detailed description of offerings in this monster sale in yesterday's TIMES, Page 6, Part II.

K AND B K AND B K AND B K AND B

Real Estate Auction

2 p.m., Tuesday, May 13th, 2 p.m.

Excellent 6-Room (and Sleeping Porch) Bungalow—Lot 50x130

5028 Cimarron Street, 3 Blocks West of Western Ave.

49th St. Car "M" to Cimarron, Walk 2 Blocks South.

This is one of the most attractive and best arranged Bungalows in the entire Southwest. The owner requires money immediately for other interests, and the property MUST AND WILL BE SOLD AT THIS SALE FOR WHATEVER IT BRINGS ABOVE PRESENT INCUMBRANCE. A MOST EXCELLENT AND EXCEPTIONAL OPPORTUNITY FOR THE HOMESEEKER AND INVESTOR ALIKE AS THE BUNGALOW CAN BE RENTED AT ONCE FOR $75 monthly, unfurnished. Possession on day of purchase if desired. This beautiful bungalow, situated in one of the most desirable sections of Los Angeles, (the GREAT SOUTHWEST) practically every neighbor owning his own home, is one of the most attractive of our recent offerings. RECENTLY PAINTED OUTSIDE AND ENTIRE INTERIOR REDECORATED. Beautiful front and rear lawns with an abundance of shrubbery and flowers; full cement and concreted porch across entire front of home; full cement side porch leading into dining room; Cement Driveways; large Garage. Exceptionally large Living Room 12x15 with beautiful cocoats Tile fireplace and built-in bookcases; walls beautifully painted and woodwork Mahogonized; Large Dining Room with built-in China and Crystal Closets; same interior finish as Living Room; Large Kitchen finished in Green and White Enamel, every wanted built-in feature; soapstone sink and drainboard, enclosed screened Laundry Room with closet and Porcelain Laundry Tub; 2 beautiful, light and airy Bedrooms, one of which is separated from Living Room by French Doors and may be used as either a den or music room; enclosed and screened, full size Sleeping Porch (making a third bedroom) with built-in bed; beautiful Porcelain Bath—all in all a most desirable property, AND REMEMBER, IT MAY BE PURCHASED AT YOUR OWN PRICE, ON RIDICULOUSLY EASY TERMS. DRIVE OUT TODAY AND SEE THIS EXCELLENT HOME. YOU'LL WANT TO OWN IT. OPEN FOR INSPECTION TODAY, 10 A.M. TO 5 P.M.

KEMP AND BALL, Auctioneers

162 and 164 West Pico Street. ATlantic 9640—ATlantic 9641.

"For Satisfactory Service and Best Results"

K AND B K AND B K AND B

De Luxe Furniture Auction

TOMORROW, MAY 13
10 A.M. and 7:30 P.M.
625 SOUTH BERENDO STREET

Most gorgeous furnishings. Oriental rugs, objects of art, hangings and drapes of a too-rare opulence to be sold by the piece, consisting in part of 10-piece solid walnut Italian Renaissance dining suite, chairs in petit point tapestry, massive hand carved solid mahogany drawing room table, hand carved and imported blocked mohair overstuffed living room suite, twelve-piece French walnut bedroom suite, a charming eight-piece French colonial hand-decorated bedroom suite with twin beds. Beautiful six-piece ivory and bells hand-decorated bedroom suite, four-piece walnut bedroom suite. Wonderful selection of Oriental rugs, ranging in size from 3 ft. by 6 ft. to 12 ft. 9 in. by 15 ft. 6 in. Solid mahogany davenport, console and end table. Polychrome wall mirrors, needle point tapestry hall chairs. Beautiful table and floor lamps with hand-made shades, torcheres with parchment cylinders, cut-glass, chinas, brie-a-brac, six-burner white enamel double oven cabinet gas range, white enamel lined refrigerator, electric vacuum cleaner. Many other items of interest that are found in a well appointed home may be found at this sale.

Open for inspection Sunday and Monday all day until 8 p.m. Luncheon will be served to my patrons and guests.

CHAS. J. HELLNER, Auctioneer.
BEacon 4427

See Auction Page Sunday's Times for full description.

FURNITURE
AUCTION
Today, 10 A. M.
Owner Going East
Must Sell
Beautiful Furnishings
of
4-Room Flat
862½ No. Oxford

Extra quality furniture—All in first class condition.

Radio phonograph, like new, cost $250; handsome 2-piece Chesterfield Set; extra large davenport and chair, upholstered in taupe velour; beautiful velour arm chair; gate leg table; two beautiful floor lamps; gate leg table and 4 Windsor chairs; ivory dresser; ivory bed; Chinese rugs; 100-piece dinner set; springs and mattresses; gas range; refrigerator, etc., etc.

Don't Miss This Sale

Drive North on Western to Institute Place; East to Oxford. Take Western Ave. car to Institute Place.

FURNITURE
AUCTION
Today 1 P. M.
Exquisite Furnishings
of
Wilshire Flat
616 S. Normandie

Everything piece by piece: Handsome Living and Dining Room Furniture, Gorgeous Sarouk Rug and several high grade Chinese Rugs.

ALSO

Late Model National 7-Passenger Sedan, Driven Less than 8000 Miles.

ATTEND THIS SALE!

Drive West on Wilshire to Normandie, North to 616. Take West 6th St. car to Normandie, South to 616.

AUCTION
Tomorrow--Tues.
11 A. M.
Industrial Property
Improved With
Sheet Iron Bldg., 40x51
Trussed Roof
1634 E. 23rd St.

Owner has permit to operate Laundry, but circumstances prevent him doing so. Take advantage of his work. Buy This Property.

Located ½ Block East of Compton Ave.
Investigate!

BY AUTO: South on Central to 23rd; East 7½ blocks.
BY CAR: Hooper Ave. car to 23rd; East to property.

C. H. O'Connor & Son, Auctioneers

309 Bank of Italy Bldg. (7th at Olive) TRinity 1061

"... and den him went home to him's muvver."

THREE year old Betty tells many stories of decidedly original twist. No matter what terrible circumstance overtakes her heroes she unfailingly solves their difficulties with *"and den him went home to him's muvver."*

Such a haven of refuge! To your wee people their mother's arms are protection against all danger.

But are *you* equally sure that she could protect them in every emergency? If you should go before they are grown would she, who has devoted her life to the home and is probably inexperienced in business, be able to successfully manage their inheritance?

A prudent father considers this contingency. He recognizes the necessity of selecting a Guardian in whose ability he may repose utter confidence—one that is thoroughly qualified to judiciously invest the child's property, paying the income regularly to the mother or whoever has charge of the little one. *By a clause in his Will* he indicates his choice for this important task.

The ideal Guardian of the inheritance of a child or unfortunate whom the court has adjudged incompetent, is a *Trust Company.* Individuals may endanger its safety by inexperience, temptation, inability to meet emergencies or untimely death. But years strengthen the *Trust Company.* It is financially responsible, is seasoned in business and guardianship experience and is strictly supervised by court.

Above all, the *Trust Company* is *human,* composed of men who have little ones of their own. They accept this sacred trust with sympathy and understanding and cooperate to their utmost to afford the child those advantages the parent would have provided.

Trust fees for such service are allowed by court and are the same as those permitted an individual.

The Trust Companies named below are qualified to act as Guardian of the Property of Minors or Incompetents. Consult them regarding these services.

BANK OF ITALY
CITIZENS TRUST & SAVINGS BANK
HELLMAN COMMERCIAL TRUST & SAVINGS BANK
PACIFIC-SOUTHWEST TRUST & SAVINGS BANK
SECURITY TRUST & SAVINGS BANK
TITLE GUARANTEE & TRUST COMPANY
TITLE INSURANCE and TRUST COMPANY
UNION BANK & TRUST CO. of LOS ANGELES

This is the ninth of a series of advertisements describing the functions of the leading Trust Companies of Los Angeles, named above.

The Business Man's Department Store

Buy DURARD Desks

A Home Product deserving your patronage

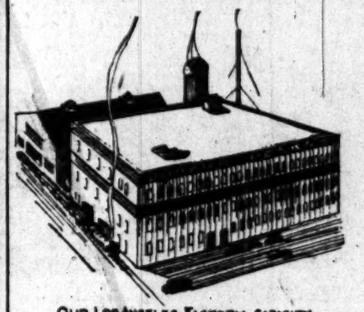

OUR LOS ANGELES FACTORY—CAPACITY 2000 DURARD DESKS PER MONTH.

The large modern factory in Los Angeles where DURARD Desks are made is one of the important local industries. We ask your support not merely because the product is manufactured here, but also because the Quality and superior Features of Durard Desks have earned them the preference among leading Business Houses and Institutions of this city.

Following is a partial list of users of DURARD Desks:

Southern California Edison
Los Angeles Soap Co.
Pacific Baking Company
Ambassador Hotel
Fruit Grower's Supply Co.
Southern California Gas Co.
Los Angeles Gas & Electric Corp.
City of Los Angeles
Hollywood Athletic Club
Los Angeles Biltmore Hotel
Standard Oil Company
Shell Oil Company
Pennzoil Company
Ventura Refining Co.
Alhambra Board of Education
California Institute of Technology
Pomona College
University of Southern California
Bible Institute
University of California
Broadway Dept. Store
Bullock's
Hamburger's
Pioneer Paper Company
Union Iron Works
Bank of Italy
Pacific Finance Co.
Title Insurance & Trust Co.
Pacific-Southwest Trust & Sav. Bank
Citizens National Bank

May we have the privilege of showing you that the material, workmanship and finish of Durard Desks places them in the class with the leading desks manufactured anywhere in the U. S.?

LOS ANGELES DESK CO.

848-850 SOUTH HILL STREET

A. R. Fleischhacker, President

The Business Man's Department Store

ROOFLESS PLATES

Guaranteed for 10 Years

My Roofless Plate is the ideal denture and not to be compared with the commonplace heavy, ordinary plate.

DOES NOT COVER THE ROOF OF THE MOUTH

and makes eating a pleasure. No matter how hard or flat your palate or how many unsatisfactory sets of teeth you have had made, MY PLATES ARE A GUARANTEED SUCCESS. Stick tight and look natural. You can cough, sneeze, sing, whistle or eat corn off the cob and they never drop.

Roofless plates are made with Anatomical teeth that wear forever.

ROOFLESS PLATES GIVE SATISFACTION. THE PRICE IS REASONABLE.

Plates—as low as $10.00
Crown and Bridge Work—at low as 5.00
Fillings—as low as 1.00

X-Ray Service—Gas Given. Experienced Nurses.

Open Evenings

DR. P. A. SPARKS

Over Owl Drug Store
At Fifth and Hill Streets
Entrance 506 S. Hill St.
Phone MAin 3544. Los Angeles

The Southland's Great Central Employment Agency

Men and women experienced in every line of work are assured through the "Help Wanted" Columns of—

TIMES WANT ADS

The HALLMARK Jewelers

Established 1899 PASADENA

Final Shipment of

Seth Thomas Clocks

at Reduced Prices

Pasadena's Hallmark Store has secured another shipment of America's best known household timepieces, and you share the benefit at our special ANNIVERSARY prices

No. 455 Was $15.50

Anniversary Special $12.15

Some strike on Tuned Rods, giving the deep musical tone of a chime.

	Regular Price	Anniversary Price
No. 528— 8-inch length....	$12.50....	$10.45
No. 525—12-inch length....	$17.50....	$13.90

Extra Special No. 521—16-INCH LENGTH— Hour and half-hour strike. Regular price, $24. Wonderful value for... $16.85

Rare Reductions—Come in Early. The variation in price is in the cases only—the mechanism is of the same high standard which marks Seth Thomas products. No more of this quality are obtainable at these prices.

For Comfort and Economy Shop at

J. Herbert HALL Company

96 E. Colorado St. - - - - PASADENA

Santa Fe

back east

Xcursions

very low round trip fares

for use May 22nd Sept. 15th

Boston	$153.90	Jacksonville	$120.43
Chicago	86.00	Kansas City	72.00
Cleveland	108.36	New York	147.40
Dallas	72.00	Omaha	72.00
Denver	64.00	St. Paul	87.50
Detroit	105.62	Washington	141.56

and many others

The scenery along the Santa Fe comprises that world wonder *Grand Canyon National Park*, many picturesque Indian Pueblos and hundreds of miles of mountain country

Choice of daily trains, including the "California Limited" exclusively first class

[SAN]TA FE TICKET OFFICES AND TRAVEL BUREAUS

221 South Broadway, Phone BRoadway 8500

[Station], 1st and Santa Fe Ave. Phone MAin 8220. LOS ANGELES

GLENDALE 119 E. Broadway — LONG BEACH 220 W. Ocean Blvd. — PASADENA Santa Fe Station — SAN PEDRO 121 Seventh St.

WHITTIER 128 No. Greenleaf Street — POMONA 263 So. Thomas St. — HIGHLAND PARK 5635 Pasadena Ave. — SANTA ANA Santa Fe Station

WHERE TO GO—HOW TO GET THERE

Answers to questions regarding resorts, hotels, theaters, schools, depots, etc., may be had by calling up The Times Information and Resort Bureau. Telephone MEtpoltn 0700.

AMERICAN NAVY NOT UP TO RATIO

Roosevelt Says War Fleet in Second Place

Not Below Japan, However, Report Asserts

Ships in Poor Condition Due to Lack of Funds

[BY A. P. NIGHT WIRE]

WASHINGTON, May 11.—Admission that a "fair comparison of the present fighting strength in ships of Great Britain, America and Japan would appear to be 5-4-3," with the American Navy in second place, is made by Theodore Roosevelt, Assistant Secretary of the Navy, in a report to Chairman Butler of the House Naval Affairs Committee.

The opinion that the American Navy thus has fallen below an equal ratio strength with Great Britain as provided in the 5-5-3 formula adopted under the naval limitation treaty was expressed by Mr. Roosevelt in a report commenting, at Chairman Butler's request, on a recent article in the New York Times by W. B. Shearer, naval expert. The assertion in the article that the ratio of naval strength between the three powers is 5-3-1, with the American Navy in last position, was declared by the Assistant Secretary to be "greatly exaggerated."

Mr. Roosevelt qualified his view as to the present relative strength of the three navies by observing that "it is difficult to state our exact strength due to the varying ratios in the different types."

The 5-4-3 ratio he believes to be a fair comparison of the present strength, Mr. Roosevelt said, does "not take into consideration strategically located and well-equipped naval bases which add greatly to the sea power of a nation. nor does it take into consideration the relative strength of the various merchant marines."

"Plans have been prepared," the report continued, "for the complete modernization of our battleships as recommended in the annual report of the Secretary of the Navy to cost $30,000,000."

Mr. Roosevelt, in another section of the report, however, conceded that from the standpoint of upkeep the fleet "is in poor condition" because "Congress has failed to provide funds to keep it in shape."

"The Atlantic Fleet is practically out of commission," he said. "The recent maneuvers had to be broken off because the Wyoming, flagship; Arkansas, Utah and Florida needed to undergo repairs. They are tied up now. Their boilers are in bad shape and there is no money to do the work."

As to the question of operating bases and oil reserves, the report said:

"We have no operating bases in the Pacific that are adequate. The Atlantic bases are better, but are not nearly all adequate. As regards petroleum reserves, we have a deficiency of 68 per cent in the reserves required in the Pacific. The Atlantic reserve deficiencies are still greater."

AN EFFECTIVE SYSTEM BUILDER

Neugo Tablets

NEUGO is a scientific gland food and tonic, a system-revitalizing preparation for the treatment of general debility, lowered vitality, nervous disorders, physical and mental weakness. Price $1.50 at all leading drug stores or direct by mail. Standard Drug Company Offices, 356 South Broadway, Los Angeles, California.—[Advertisement.

You can be free from Eczema!

WIERD, creeping, annoying sensations — scratch — scratch — scratch—eczema and other skin eruptions, spoiling your complexion —causing you uncalled for embarrassment — anguish — ruling your temper. All because of impurities that are rampant in your system—because your red blood cells are dormant.

S. S. S. clears up skin eruptions through its power of cleansing the blood. Herbs and barks, carefully selected and scientifically prepared and proportioned, which make up the ingredients in S. S. S. are the most feared and dreaded enemies of skin disorders. Eczema, pimples boils, blackheads and other skin diseases pack up and leave the system when S. S. S. sends new rich blood coursing through your veins.

Have a general house cleaning for your system. Let S. S. S. rid you of those impurities which tend to keep you in a run-down condition. Skin disorders are nothing more than billboards announcing that the system is "off color." S. S. S. is sold by the leading drug stores. The large size bottle is the more economical.

S.S.S. The World's Best Blood Medicine

REDUCTION SALE OF NURSERY STOCK

—Practically our entire stock on sale at from 25 to 50% less than our regular prices; stock includes all kinds of plants; ferns; rose bushes. Also fruit trees of all kinds. 50c up.

NORTH VERMONT NURSERY
1426 No. Vermont Ave.
Corner Sunset Blvd.

NOTICIAS MUNDIALES DE ULTIMA HORA

En obsequio a nuestros numerosos amigos de habla española, y para beneficio de los lectores americanos de "The Times" que estudien esa lengua, publicamos diariamente esta columna en castellano, con un extracto de las más importantes noticias de última hora.

Buena parte del futuro progreso de Los Angeles, que es la metrópoli de los Estados Unidos que más cercana se halla a territorio latino-americano, habrá de depender de las relaciones que logremos establecer con nuestras hermanas, las repúblicas del sur. Para que lleguen a ser enteramente cordiales, no hay nada tan importante como que nuestros ciudadanos se familiaricen con la lengua castellana. Tan se dan cuenta de este hecho nuestros habitantes, que hay al presente más de 25,000 personas que estudian español en Los Angeles. A ellas les conviene leer todos los días esta columna, en la que encontrarán español correcto y enteramente moderno.

NOTAS TELEGRAFICAS

El Mayor Martin y su Mecánico Sanos y Salvos

CORDOVA (Alaska) Mayo 11.—El Mayor Frederick L. Martin y su mecánico, el Sargento de Estado Mayor, Alva L. Harvey, de quienes nada se sabía desde que emprendieron el vuelo en Chignik, Alaska, el 30 de Abril, se hallan vivos en Port Moller, a 100 millas al oeste de Chignik, en la Península de Alaska. Su avión chocó contra una montaña cerca de Port Moller, hora y media después de salidos de Chignik.

Por telegrafía sin hilos, vía Isla St. Paul, se recibió hoy aquí a la 1:15 a.m. el siguiente mensaje del Mayor Martin, procedente de Port Moller:

"Dimos contra una montaña en medio de la niebla, el día 30, a las 12:30, sin que resultara lastimado ninguno de los dos. El avión totalmente destruido. Debemos nuestra vida al alimento concentrado y mucho nervio. Llegamos a la choza de un cazador, en el punto más meridional de la Bahía de Port Moller, la mañana del 7, agotados. Encontramos alimento. Descansamos tres días, y fuimos andando hasta la playa. En espera de instrucciones."

La víspera de que el Mayor Martin se elevara en el aeródromo de Clover, el 17 marzo último, dijo que no tenía en ese momento ninguna declaración que hacer; pero que, Dios mediante, cuando regresara en Septiembre, podría decir: "Esta misión se ha cumplido." A pesar de que no pudo realizar su ambición, vivirá en la historia de la aviación como un hombre heroico.

La Señora Martin Insistirá en que el Mayor Pida su Baja

SAN DIEGO, Mayo 11.—Loca de gozo al saber que su marido, el Mayor Frederick L. Martin, comandante desaparecido de la flota de aviones circumnavegantes, y su mecánico, el Sargento Alva Harvey, se hallaban a salvo, la señora Martin dijo esta mañana que iba a insistir en que su marido abandonara el servicio aéreo. La señora citada recibió hoy temprano, de la estación radio-naval de Córdova, Alaska, copia del telegrama contenido en el párrafo anterior.

Siempre tuvo la esposa del Mayor invariable confianza en que habrían de salvarse su marido y el mecánico, y así lo expresó desde al da en que se tuvo la primera noticia de que los aviadores habían desaparecido en el recorrido de Chignik a Dutch Harbor. La fe que tiene en la pericia del Mayor Martin como aviador, y el conocimiento de que su marido no se aventuraba a riesgos innecesarios, mantuvieron levantado el espíritu de la señora Martin, y aun cuando las autoridades de aviación se inclinaban a creer que los dos hombres habían perecido, ella se negó a admitir que su marido y el compañero de éste estuvieran muertos.

Los Franceses Dan Prisa a un Pedido de Armas

VIENA, Mayo 11.—El gobierno francés ha ordenado grandes cantidades de municiones que deberán fabricarse con toda la rapidez posible en las fábricas de Skoda, Checoeslovaquia. Aunque abiertamente se declara que están destinadas esas municiones a las tropas francesas en Siria, no se da crédito aquí a esa explicación, y se presume serán entregadas al ejército rumano. En el pedido figuran gran número de aviones, bombas de gas y granadas de gas.

Entretanto se ha concentrado la diplomacia francesa de los Balcanes y de Turquía en obtener el más fuerte frente posible contra los rusos, en caso de que éstos ataquen a Rumania. De fuente fidedigna se sabe que los franceses han hecho algunas concesiones a los turcos en Siria, con la esperanza de conseguir el apoyo turco contra Rusia. Surgió entre ésta y Turqua un conflicto diplomático por la cuestión de indemnización a los nacionales turcos por pérdidas sufridas en Rusia, y por la expulsión de los mahometanos del Cáucaso.

NOTAS LOCALES

Se Mata un Motociclista

Wesley Harbaugh, de 24 años de edad, originario de Pueblo, Colorado, se mató casi instantáneamente al ser proyectado de una motocicleta, como a cinco millas al oeste de Tujunga, según parte rendido ayer a la oficina del Sheriff. Se le fracturó el cuello.

Ocurrió el accidente poco antes de la media noche del sábado. Fue originado, según dicen cuatro jóvenes de Pasadena que lo presenciaron, por la explosión del neumático trasero de la moto de Harbaugh, al resbalar ésta hacia una pequeña zanja que hay a la vera del camino.

Fue conducido el lesionado al Hospital de Urgencia de Tujunga, donde se comprobó que había fallecido. El Teniente Sheriff Warner, que presta servicio de ambulancia en la casa funeraria Branfble, calle Flower Sur, 1295, practicó diligencias e informó de que Harbaugh iba caminando por una carretera bordeada por una estrecha zanja, del ancho aproximado de un neumático de auto, y parece ser que la rueda de la moto del joven se introdujo en dicha zanja.

Dícese que la víctima estaba viviendo en Pasadena, pero no se conocen sus señas. Ayer se notificó la muerte del muchacho a su padre, W. O. Harbaugh, miembro de la policía de Pueblo, Colorado, y ya está arreglando éste que sea conducido allá el cadáver de su hijo, que entretanto se encuentra en las salas funerarias de Bramble.

Hostelero Asesinado

Charles Love, de 51 años, administrador del Hotel Rex, de Santa Bárbara, fue muerto ayer de un balazo en dicho hotel. El matador huyó sin haber dejado huellas que pudieran servir de norte a la policía.

Cree ésta que Love perdió la vida en una riña por asuntos de licor, pero no quiso decir en qué basaba su presunción.

Los disparos ocurrieron a la 1 a.m. en el vestíbulo del edificio, y ninguno de los huéspedes se hallaba presente. Hubo, sin embargo, ruido de riña antes de los balazos, según informes que dice la policía haber recibido, y uno de los huéspedes afirma haber oído que Love gritaba: "Bueno, ¿por qué no lo haces?"

Después de eso se oyó la detonación. Love, mortalmente herido, pudo arrastrase hasta un cuarto desde el que se oyeron sus quejidos y donde los huéspedes le encontraron. No vivió sinos unos minutos más.

George Appleton, mozo del hotel fue detenido para ser interrogado, pero cree la policía que habrá que soltarle, pues está convencida que nada sabe de este asunto. Se registró el hotel sin que diera esto pista ninguna que seguir.

DEPORTES

Carreras de Autos

Todos los laureles del día de ayer en el autódromo de Ascot fueron ganados por Ralph De Palma, salvo el derby del Sombrero de Paja que fue ganado por Fuzzy Davidson.

Baseball

Los Angeles se dividieron ayer los honores con los Robles en el parque Washington. La última contienda llegó a diez turnos y fue ganada por los Serafines.

Rugby

El equipo americano de futbol Rugby ganó el privilegio de contender con Francia, pues derrotó ayer en París al equipo rumano por 37 a 0.

FITZGERALD'S—for the advancement of MUSIC

LOUISE GUDE

will present one of her pupils in RECITAL

NATHANEALE PENCH

BARITONE

Gerhardt Sachse at the KNABE

TONIGHT

CHICKERING HALL,

808 S. Broadway

Nathaneale Pench, one of Louise Gude's most talented pupils, will make his debut to Los Angeles. He will use the favorite instrument of Louise Gude, the

KNABE

which is the chosen instrument of all the really great artists of the concert stage.

FITZGERALD MUSIC COMPANY HILL ST. AT 727

SIM CRABILL SAYS

"In a recent booklet issued by the Warren Paper Company, they make the statement, 'If your competitor were a conquering autocrat, his first act would be to deny you the right to print,' and ask the question—'Do you save him the trouble by denying it to yourself?'"

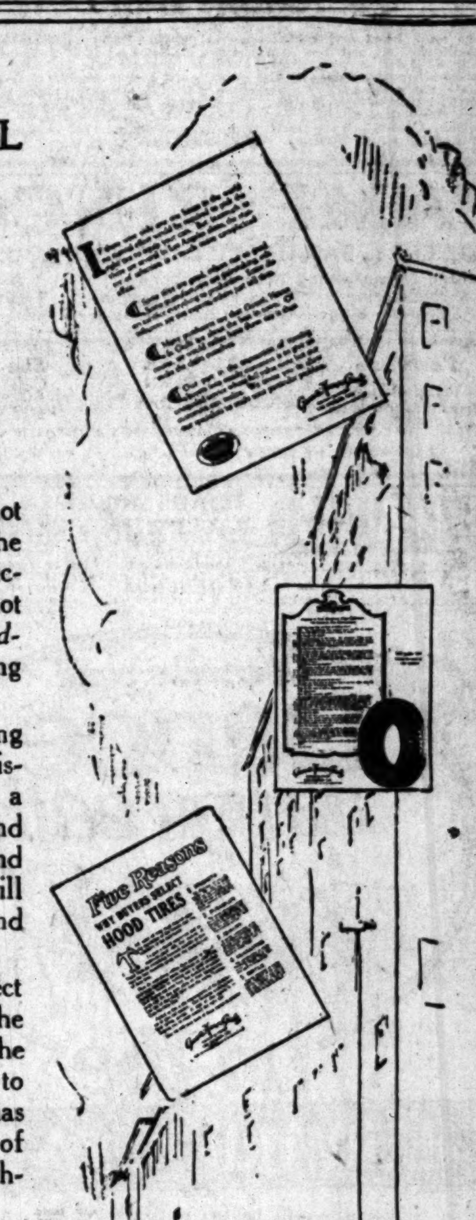

FEW people today who do not recognize the power of the printed word. Few, if any, successful business houses who do not use creative printing—*direct advertising*—to further their selling plans.

If you are interested in discussing the possibilities of direct advertising for *your* business, drop us a line or phone TRinity 5631 and a Times-Mirror Printing and Binding House representative will call at your convenience and without obligation.

We maintain a complete direct mail service department for the planning and preparation of the copy, artwork and engraving to the final printing, which has proved a valuable aid to many of the biggest organizations in Southern California.

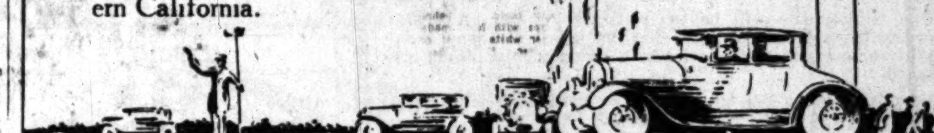

TIMES-MIRROR PRINTING & BINDING HOUSE
118 South BROADWAY TRinity 5631

The Citizens Banks of Los Angeles

THE Escrow Departments of the Citizens Banks offer their services as the trustworthy and competent "Third Party" to the business deal which must be handled in fairness to all concerned.

CITIZENS NATIONAL BANK — 1890—1924 — CITIZENS TRUST & SAVINGS BANK

The Times Free Information AND Resort Bureau

CORNER FIRST AND BROADWAY

In the accommodation and benefit of persons seeking interesting routes of travel, desirable hotels and rest, recreation and recuperation at the seashore or in the mountains. Particulars are furnished by competent attendants and by correspondence to the general public regarding rates and attractions of railroad and steamship lines, hotels and pleasure and health resorts. Descriptive circulars and transportation literature are kept on hand for inspection and distribution. This service is absolutely free. Literature may also be obtained at the Times Branch Office, 621 South Spring Street. Phone MEtropolitan 0100.

MAKE YOUR RESORT AND HOTEL
RESERVATIONS
FREE OF CHARGE AT
The Times Information and Resort Bureau—
Times Bldg., First Street and Broadway—
—or—
The Times Branch Office—621 So. Spring Street.

Resorts

Springtime, Yosemite and The Big Trees

Here's a great trip—Yosemite Valley—and the Big Trees, in the exceptional beauty of Springtime.
"Y T S" Motor Cars, safe and comfortable, take you everywhere in the Valley and on the wonderful Big Trees excursion.
See Yosemite NOW. For folder address—
YOSEMITE TRANSPORTATION SYSTEM
311 So. Spring St. Los Angeles Tel. VAndike 5022

YOSEMITE LODGE
American Plan $6.00, $8.00 and $8.50. European Plan $1.50 and $2.00 with excellent cafeteria. Reservations at
YOSEMITE NATIONAL PARK CO.
311 So. Spring St. Los Angeles Tel. VAndike 5022

MT. WILSON
Quarantine Ban Lifted
Auto road, hotel and cabins open to public. Daily comfortable stages from bus station, 5th and Los Angeles Sts., 9 a.m., and 55 S. Fair Oaks, Pasadena, at 10 a.m. and 5 p.m. Friday nights. Scenic trip all the way. World's largest observatory open to the public each Friday night. Secure your tickets at 312 Santa Barbara St., Pasadena. See 60 towns at night by their lights, a sight never to be forgotten. Hotel at the peak. Elevation 6000 feet. Auto Road on control Sundays and holidays. Reasonable rates at hotel. Sunday Chicken Dinner. Make early reservations. Main 1799 or Fair Oaks 24-F-3. Information at all Bureaus. W. E. Cory, Mgr.

CAMP RINCON
WEST FORK, SAN GABRIEL CANYON, AZUSA, CALIF.
Hotel and Housekeeping Accommodations Swimming Pool
Saddle Horses Children's Playground Trout Fishing
FREE—Auto Stage—Azusa to Camp Daily for Registered Guests.

Pasadena — Hotel Green, Green Tea Pot Cafe
ALL YEAR EUROPEAN MODERATE RATES
San Diego — Maryland Hotel, Poppy Room Cafe
WHERE PERSONAL ATTENTION PREVAILS
CHAS. B. HERVEY F. W. PAGET

IDYLLWILD
ROADS ARE OPEN AND SO IS IDYLLWILD. FISHING IS GOOD
Phone San Jacinto 2898 or Times Resort Bureau

Steamships

Of course you'll Dance as you sail on the HARVARD or YALE
The inducements will be too strong to resist: A peppy orchestra—a delightful floor—and that spirit of happy sociability among passengers for which these popular liners are noted.
In addition, this wonderful voyage offers all the charms of a trip at sea, combined with the luxuries of the finest hotels.
To SAN FRANCISCO
Sailing from Los Angeles Harbor, 4 P. M.
Tuesdays, Thursdays, Fridays and Saturdays.
To SAN DIEGO
Sailing from Los Angeles Harbor, 3 P.M.
Wednesdays, Thursdays and Sundays
Boat Train Leaves P. E. Depot One Hour Before Each Sailing.
ALL-INCLUSIVE FARES
Summer fares are now in effect. Splendid meals, berth, dancing and other entertainment are all included in the low one-way and round trip fares to San Francisco. Fares to San Diego include meal each way.
LOS ANGELES—HONOLULU
Regular sailings via "Great Circle Route of Sunshine."
Next Sailing S.S. CALAWAII, Saturday, June 7.
For Tickets and Information Address:
Los Angeles Steamship Co.
617 S. Spring St. Tel. VAndike 2421

$47.00 Up SEATTLE First Class
S.S. Adm. Dewey, Tuesday, Midnight
$41.00 Up PORTLAND First Class
S.S. Adm. Schley, Wednesday, 11 A.M.
Check Your Car Like An Extra Trunk
Attractive rates to San Francisco-Seattle-Portland.
Low Summer Excursion Rates to New York
One Way by Rail—One Way by Water
PACIFIC STEAMSHIP COMPANY
Los Angeles, 601 South Spring St. Phone TRinity 3051.
Pasadena, 197 E. Colorado St. Phone Fair Oaks 7000
Long Beach, 124 W. Ocean Blvd. Phone 61932
Santa Ana, 113 W. 3d St. Phone 398
Hollywood, 6405 Hollywood Blvd. Phone HEmpstead 2283
San Pedro, 121 W. 7th St. Phone 870
Highland Park, 5508 Pasadena Ave. Phone GArfield 7063

ROBBER OF BANK TELLS OF CRIME

Says Urgent Need of Money Caused His Act

Man Appears to be Victim of Tuberculosis

Friends in Michigan Home Greatly Shocked

[EXCLUSIVE DISPATCH]

SAN DIEGO, May 11.—A. R. Morford, who said he was a former mayor of St. Joseph, Mich., and cashier of a bank there, and who confessed he robbed the University avenue branch of the First Trust and Savings Bank here Friday, was brought to San Diego this afternoon from El Centro following his capture yesterday on a San Diego and Arizona Railway train at Seely.

Morford, who appears to be nearing the last stages of tuberculosis, readily admitted he robbed the branch bank. He said he was compelled to commit the crime because of dire need of money. In his suit case there was found $3177 in currency and $156 on his person. All but $42 of the stolen money has been recovered, according to the police. This $42 was spent for a suit of clothes and a pair of shoes.

The fugitive was apprehended following speedy work by San Diego police, co-operating with officials of the San Diego and Arizona Railway.

Morford said he was planning to return to St. Joseph with the money.

ARREST CAUSE OF SURPRISE IN MICHIGAN

[BY A. P. NIGHT WIRE]

ST. JOSEPH, Mich., May 11.—A. R. Morford, arrested in Seeley, Cal. today in connection with the robbery of a bank at San Diego, was mayor of St. Joseph until last November, when he resigned because of ill-health. He was also cashier of the Commercial National Bank here and relinquished that position at the same time.

When he left here at that time he said that he was going to California for his health. He was said to be suffering from tuberculosis. Morford was prominent locally and highly respected here. Officials of the Commercial National Bank, when told of his arrest, expressed inability to believe it was true.

Morford's wife and son reside here.

Superb Routes of Travel
for Railroad information call Metropolitan 2000 Southern Pacific

THE BIG "EMPRESSES"
Largest - Fastest - Finest on the Pacific

Sailings from Vancouver	Arrive Hong Kong	Arrive Manila
May 15	June 4	
June 5	June 23	June 27
June 19	July 7	
July 3	July 21	July 25
July 17	Aug. 6	

Canadian Pacific
W. McElroy Gen. Agt. - Passenger Dept.
605 South Spring St. - Tel. TUcker 1561
Los Angeles

ALASKA TOURS
Ly. Los Angeles June 14, 21 and 28
Using Canadian Pacific Steamers.
Write or Call
PECK-JUDAH, 723 So. Spring St.

Resorts

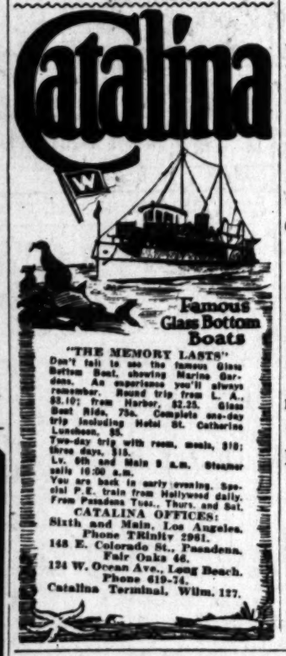

"THE MEMORY LASTS"
Don't fail to see the famous Glass Bottom Boat, showing Marine Gardens. An experience you'll always remember. Round trip from L. A. $3.10; from Harbor, $2.25. Glass Boat Ride, 75c. Complete one-day trip including Motor St. Catherine Luncheon, $5.
Two-day trip with room, meals, $10; three days, $15.
Lv. 6th and Main 9 a.m. Steamer sails 10:00 a.m.
You are back in early evening. Special P. E. train from Hollywood daily. From Pasadena Tues., Thurs. and Sat.
CATALINA OFFICES:
Sixth and Main, Los Angeles. Phone TRinity 2961.
148 E. Colorado St., Pasadena. Fair Oaks 46.
124 W. Ocean Ave., Long Beach. Phone 619-74.
Catalina Terminal, Wilm. 127.

TONG WAR UNLIKELY IN FRESNO

Police Watch Chinatown Closely, However; No Sign of Outbreak Noted

FRESNO, May 11.—Possibility of a tong war here as a result of recent Chinese slayings at Brawley and Mexicali, and a hold-up of a tong man in Los Angeles recently, appeared remote last night, according to Chief of Police Frank P. Truax. Strict watch, however, is being maintained by police in Chinatown. Local tongmen, the chief said, declared they had been unable to confirm rumors that the slain men were tongmen or had been killed by tongmen.

The Chinese quarter, Chief Truax said, was devoid of the excited scurrying about which usually precludes outbreak of a tong war. Close watch, he added, will be maintained there as long as there is a possibility of an outbreak and other members of the department are being kept in close communication with police headquarters in order that they may be summoned in event of hostilities.

CRIME OF LONG AGO EXPLAINED

Skeletons of Three Men Dug Up on Farm in Iowa Give Delayed Clew

[EXCLUSIVE DISPATCH]

DES MOINES, May 11.—The digging up of three skeletons on a farm just north of Fort Dodge is believed to have solved the mystery of a murder fifty years ago. Old-time residents declare they are satisfied the skeletons are of three men who mysteriously disappeared about fifty years ago. At that time the men were boarding at the home of a man named Schenk. One night they disappeared and no clew was ever found of their whereabouts.

Schenk is believed to have left the community about 1876 and to have gone to the Black Hills to mine for gold. He has never been heard of at Fort Dodge since. No charges were ever filed although public sentiment convicted the man of the crime at the time.

Miss Young Will Leave Hospital; to Resume Work

[EXCLUSIVE DISPATCH]

FORT WAYNE (Ind.) May 11. Clara Kimball Young, stage and screen actress, who, for three weeks, has been convalescing in a local hospital following a serious operation, will leave Tuesday for Chicago. Miss Young stated today that she will remain in Chicago but a few days visiting at the home of her aunt, after which she will return to the theatrical profession in Los Angeles.

PORTERVILLE MAN TO GO TO LODGE PARLEY

PORTERVILLE, May 11.—Orange Camp 333, W. O. W., of Porterville, has been honored by the chosing of its clerk, George M. Gibbs, as one of the nine delegates to attend the Head Camp session of the order in Yellowstone Park, June 12. The tenth district convention, scheduled to be held in Porterville, was held in Fresno instead, representatives from thirty-seven camps of the order attending. These camps comprise territory between Bakersfield and Stockton and have a membership of 9338.

Delegates elected to go with Mr. Gibbs were Judge J. G. Gritchton and C. L. Shirrof of Fresno; G. C. Benjamin of Merced, Henry Sanders of Oakdale; H. M. Heegh of Newman; M. B. Washburn of Hanford, George Morris of Bakersfield and L. Gilbert of Selma.

PIONEER STOCKMAN OF MISSOURI DIES

[EXCLUSIVE DISPATCH]

KANSAS CITY (Mo.) May 11. William M. Leitch, 65 years of age, one of the pioneer stockmen of Kansas City, died at the home of his daughter, Mrs. C. W. Hamrick, 1308 West Fiftieth Street Terrace. Mr. Leitch was born May 26, 1859 in Clay County, Mo. He was in the sheep commission business at the stockyards the last twenty-nine years and was president of the W. M. Leitch Sheep Commission Company.

GEORGE W. SMITH IS BURIED AT HANFORD

HANFORD, May 11.—George W. Smith, well-known in the San Joaquin Valley, where he was for many years construction foreman for the Standard Oil Company on its pipe line between Mendota and Bakersfield, was buried in this city today. He was 56 years of age. A daughter, Mrs. Charles B. Rieb-ling, resides at Prescott, Ariz., while his widow and three sons reside in Hanford.

NEW FIRM REOPENS FOUNDRY AT HANFORD

HANFORD, May 11.—The Hanford Foundry, recently purchased by P. J. Fasullo of Oakland, has reopened for business after being shut down for two years. Mr. Fasullo has had charge of the big foundry of the Best Gray and Steel Casting Company of Oakland. He has added new equipment to his Hanford plant.

Resorts

ARLINGTON LODGE
Lake Arrowhead
FISHING SEASON OPEN WITHOUT RESTRICTIONS.
MOTOR UP—WE WILL TAKE CARE OF YOU.

She was dressed more carefully than she had dressed for months, for now the battle was joined she was leaving no unit of her forces out of it, and Brunel's eyes ran over her with an admiring appraisement which a week before would have made her shudder, but which now left her unmoved.

At his request, she seated herself in the chair she had previously occupied, and the discussion opened. It was then that Brunel made the disconcerting discovery that she was businesslike and hard.

There was to be a contract and the salary—for she had learnt something of such things during her association with Lolette—was large. From suave flattery Brunel descended to argument, even to haggling. The discussion waxed hot, point by point it was fought out—and Elise won.

Her smiles and her beauty turned the decision and won the day. It was all laid down definitely, and before she left the contract was dictated in her presence to Brunel's secretary.

Brunel was producing a great new spectacular revue at his place in the Champs Elysees—the Theatre Joyeuse. Elise know the Joyeuse. It was one of those magnificent elaborations of the open-air cafes chantants, of which the Ambassadeurs is an example. Open only during the summer, it was always thronged with the wealthiest and the greatest in Paris, both of the natives and the visitors. It was set amid trees, and across its auditorium were strung little colored lamps in thousands. At the back was a great restaurant, where the gayest in Paris supped nightly. On its stage always appeared the most brilliant stars in the Parisian firmament. The Joyeuse was, of its kind, what the Internationale was among the established and always open theaters of Paris.

"Lolette," said Brunel, "will remain at the Internationale. You will star at the Joyeuse, provided you maintain the conditions of the contract."

These conditions were that during the weeks that Brunel was perfecting his production Elise was to invent and exhibit to him new dances, these dances to be performed to his satisfaction, and the music of them to be written by a well-known composer at his expense, he to pay Elise an adequate retaining salary over the whole period, without obligation on her part if the dances failed to please him. In other words, Brunel took all the risk, and Elise stood to gain everything; except that Brunel had made a mental reservation to the effect that, fail or succeed, Elise should pay for the opportunity, a reservation of whose existence Elise was perfectly aware.

The contract was typed while they discussed minor points, and was signed, ready for stamping.

"And now," said Brunel. "Your name. Shall I bill you as 'Duchanier'? Or would you prefer another name—one of your own invention?"

Elise thought a moment. This was a year of fluttering in the lights and the blaze, with inevitable destruction at the end.

"I shall be called La Phalene," she said at last.

Brunel smiled. "You are pessimistic, cherie." Already he was speaking to her with that familiarity which distinguished his relations with his artists. "Moth is hardly complimentary to your beauty."

"Nevertheless, we will leave it at that, monsieur. I shall be La Phalene, if you please."

"But certainly." He was suavely agreeable.

He wished to take her to lunch, but she refused his invitation, and left him.

"You must come and see me again tomorrow," he said, as she was going. "We must keep in touch with each other now, because we are going to make La Phalene very famous, we two." He was standing before her, and his hand reached up and patted her shoulder. She had an impulse to draw back, but fought it down, and smiled at him.

"I hope so, monsieur."

"And I." He took her hand, almost before she was aware of it, and kissed it. "Au revoir. Tomorrow!"

She went out.

"Au revoir!" And a kiss on her fingers!

She was sickened and reeling, for they brought back to her a memory of Kendrick and his kindness in those days which seemed centuries previous, when she had been different and life had been a matter of simple issues and straightened paths.

It was not until she got home that she realized the strain the interview had imposed on her and how much it had cost her to preserve a bold front, to watch Brunel's leering admiration unmoved, and to meet him toe to toe and use her beauty and her smiles to bring her victory.

She was trembling and shaken by the time she got to the stair-top, and had an impulse to sit down and cry and abandon it all. Yet when Marthe spoke to her, and asked her why she was so flushed, she said with a gayety so well assumed that it seemed natural: "Marthe! I have a chance. I am to go on the stage as an actress, and there will be quite a lot of money for us. At least, enough for you to move from here and go to the country and have proper attention. I have signed a contract this morning."

"Elise!" A silence; then: "Will it be alright?"

Elise looked down at her, hesitant. "Of course, it will, Marthe. Why ever did you ask such a thing?"

"I don't know." Marthe looked less troubled. "Only, you see—people say such things about actresses. Although I know you would be safe, Elise. I know that. I should never have thought it for a moment. Should I?"

"Of course not, Marthe."

Marthe smiled. "I shall tell doctor," she said. "He will be happy to know that we have been fortunate."

"Yes." Elise turned away.

That night le Comte Mordac found himself alone with Lolette in her dressing-room for a little while.

"So the little puritan has deserted you?" he said quietly.

Lolette nobbed. She was resting after her dance, stretched on a great pile of costly cushions old Heloise had arranged in the middle of the floor. Mordac was sitting on one of the ebony chairs looking down at her.

"She has gone," she said. "Twice she has not been round—which meant her dismissal, of course. Brunel has been silent about her, but I hear authoritatively, that a contract was signed this morning between them which makes her a dancer. She handled the matter well, I believe, as far as salary went."

Mordac smiled. "Some men are not even safe from their secretaries," he observed. "But I presume it is not a breach of confidence for you to be informed, eh? Where is she to show?"

"At the Joyeuse." Lolette was a little short in her speech. She had planned to be at the Joyeuse herself.

Mordac whistled softly. "D'un nom! There! As a star? In the new production?"

"Exactly."

Mordac studied Lolette closely during a few moments of silence.

"That," he said at last, "is unexpected. You did not imagine she would leap so high at first?"

Lolette sneered. "The higher the leap the greater the fall. I have nothing to fear! There is only one Lolette in all the world. She will fall, that one, and break."

Mordac did not answer. He knew Lolette's overweening vanity would blind her to any danger of eclipse by this new star Brunel had found, and did not think it worth while to argue on the subject. But he wondered much, and resolved more.

(Continued Tomorrow)

SEES CHAOS IN FREEDOM OF FILIPINOS

Manila Civic Leader Says Such State Would Invite Oriental Invasion

[BY A. P. NIGHT WIRE]

VICTORIA (B. C.) May 11.—Independence means chaos for the Philippine Islands and an invitation for "the invasion of such an oriental power as Japan," declared Herbert L. Heath, of Manila, president of the American-Philippine Chamber of Commerce, who arrived today on the steamship President Jefferson.

Mr. Heath has been sent to the United States as chairman of a committee to resist the efforts of a Filipino Independence Commission comprising Manuel Quezon, president of the Philippine Senate and Senator A. Osmen, an Independence leader, who passed through Seattle ten days ago en route to Washington, D. C., to state their case.

"Leaders of the Independence party in the Philippine Islands are consistently against any action that would release the government from American supervision," stated Mr. Heath. "Senator Quezon was forced to lead the independence issue, despite the fact that he does not believe that the islands are yet ready for freedom. He is compelled to keep up the fight against his own wishes in order to remain in power politically. Filipino independence would make the islands a prey to Japan."

The same belief also was expressed by Judge A. S. Crossfield of Manila, delegate to the Republican National Convention, another passenger on the same vessel.

SEEK MORE CAUTION AT CROSSINGS

Railway Safety Drive to Start June 1; Prizes Given Slogan Winners

[BY A. P. NIGHT WIRE]

WASHINGTON, May 11.—The campaign by the American Railway Association to reduce the number of highway crossing accidents will begin June 1 and continue until September 30, H. A. Rowe of New York, chairman of the committee in charge, announced here today.

Drivers of motor vehicles will be urged to reduce their speed to ten miles an hour 300 feet from a railroad crossing and not increase that speed until they are sure it is safe to proceed.

Commissioner McChord of the Interstate Commerce Commission, yesterday presented the prizes to the winners in the contest conducted by the American Railway Association for the most appropriate poster and slogan to be used in the campaign. The winners were:

First prize of $500 for the best poster and also the cash prize of $100 for the most appropriate slogan, Martin H. Gambee, 118 Willoughby avenue, Brooklyn; second prize of $200 for the second-best poster, R. S. Freeley, Baldwinsville, N. Y.; third prize of $100 for the third-best poster, H. Day Lowry, Richmond, Va.

The winning poster carries the slogan, "Wait! You May Lose," and shows an automobile stopped beside a railroad track while the locomotive pulling a heavy train speeds over the crossing.

Iowa Farming Is Held Back by Cold Weather

[EXCLUSIVE DISPATCH]

DES MOINES, May 11.—Unseasonably cold weather, accompanied by drizzling rain and snow, the last five days halted all farm field work in Northwest Iowa, South Dakota, Northern Nebraska and Southwest Minnesota, according to special reports to the Sioux City Tribune. Though temperatures have been low it is believed no damage has been done fruit trees. Small grains and grasses are making good growth. Corn planting has been held up several days.

DALLAS GETS CONVENTION

[BY A. P. NIGHT WIRE]

ST. PAUL, May 11.—Dallas, Tex., was awarded the 1925 National convention of the National Congress of Parents and Teachers at a meeting of the board of managers of the organization here late yesterday.

Established 1859

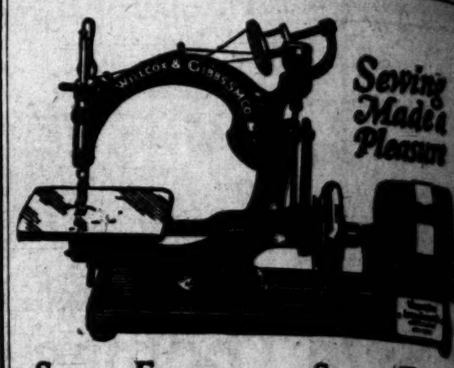

Saves Energy. Saves Money. Saves Time. Pays for Itself.

Perhaps you still have the old idea that sewing is a tedious and exhausting drudgery.

You have never listened to the silence of this machine, and watched the fabric glide magically under its needle. Sewing can be a pleasure—Fascinating, effortless, healthful.

Just try this wonder electric portable free in your home. NO BOBBINS TO WIND, no tensions to adjust. Stitches three times as strong as ordinary machines. Sews anything, any speed, anywhere, on table.

Free sewing lessons. Old machines in trade. Pleasant payment plan.

Please forward full information regarding trial offer, free sewing lessons and special terms.
Name.....
Street Address.....
City.....

THE ABOVE MACHINE ALSO SUPPLIED FOR HOMES NOT WIRED FOR ELECTRICITY

Willcox & Gibbs Sewing Machine Co.
828 WEST SEVENTH STREET
Phone TRinity 2057
336 So. Broadway
Courtesy Service

BAD TEETH AN INJURY
Do you know that diseased, broken down teeth foul the breath and spoil your appearance?

$20 Trubyte Teeth $12.50
$15 Plates for $10
Silver Fillings $1 up
DON'T NEGLECT YOUR TEETH
Aluminum Plate, Most Sanitary, $12.50 to $25.00
FREE
RED RUBBER SET OF TEETH $7 UP
Porcelain and Gold Crowns; Bridge Work $5
Painless Extraction GUARANTEED
MY X-RAY SERVICE Determines the condition of your teeth—without guesswork.
Our Special Price $16.50
DR. ZIMMERMAN
303-304-305 Broadway Central Bldg., 424 South Broadway
Phone TUcker 3000 (Times) Open Daily, 8 to 8. Sundays, 9 to 1

Look for our signature
Lea & Perrins
which is on every bottle of
The Original Worcestershire Sauce

AIRSHIP SHENANDOAH TO ELY ON THURSDAY

DIRIGIBLE TO BE INFLATED TODAY; FIRST TRIP SINCE WILD RIDE

[EXCLUSIVE DISPATCH]

LAKEHURST (N. J.) May 11.—Inflation of the Shenandoah, pride of the United States aircraft, will begin Monday. The ship is scheduled to make on Thursday its first flight since its wild ride over New Jersey and Southern New York in January when it was severely damaged.

The ship will be inflated with approximately 2,000,000 cubic feet of helium gas, which has been put through a perforation process at the plant here serving to increase the purity of the gas from 88 to 97 per cent. The Shenandoah probably will be moved from its cradle Tuesday.

Assemblage of the JD-1, the nonrigid craft that arrived here two weeks ago, was completed today. The JD-1, which is 186 feet long and has a cruising radius of 1000 miles, will make its initial

GIANT FOREST ROAD OPEN TO MOTORISTS

THREE RIVERS, May 11.—The automobile road into Giant Forest, Sequoia National Park, was opened today, according to Col. John R. White, the superintendent of Sequoia and General Grant National parks. Concessions will be dark until the official opening date, the 24th inst. Grading of the road now is nearly completed and plans are going forward for reception of tourists.

CATHOLIC PRELATE DIES..

[BY A. P. NIGHT WIRE]

EUREKA, May 11.—Mgr. Lawrence Kennedy, in charge of the Catholic parish here since 1875, died last night of complications due to advanced age. He was 80 years of age.

WESTERN CHIHUAHUA BANDITS ARE ACTIVE

MENNONITES ARE TO LEAVE LAND AGAINST RAIDS BY DESPERADOS

[BY A. P. NIGHT WIRE]

CHIHUAHUA CITY (Mexico) May 11.—Mennonites in Western Chihuahua are arming themselves against threats of bandits. A strong force also has been formed among members of the sect.

Bandit depredations have been rife in Parame and two agricultural colonists to prepare themselves. In an engagement between Federal troops and two armed bands of bandits who kidnaped Dr. Peter Phee, mill foreman, on the Phee ranch. The bandits are demanding a ransom of $2,000 pesos.

State and Federal officials are experiencing much trouble with miners in the Santa Eulalia district. Some of the men have been out on strike and are in sympathy with others dismissed for union activity. The strike has been settled at the mine, Gen. Roberto Cruz promised the mining company that aid will be furnished in the future if it is needed.

WHITE HOUSE VISITOR PORTERVILLE MAN

PORTERVILLE, May 11.—(Telegram received here today.) In California are visiting the White House. The President greeted the confidence party and a message from C. E. Hunt, secretary to President Coolidge, was delivered to the party at the White House by Col. Coolidge Clark. The President in response to the message wired by the party congratulating him on his victory in California gave Republican majority.

1859

Sewing Made a Pleasure

Saves Time.
Pays for Itself.

ing, any speed, anywhere, any
ble.
Free sewing lessons. Old machine
trade. Pleasant payment plan.

Please forward full information re
garding trial offer, free sewing lesson
and special terms.

Name.....
Address.....
City.....

NE ALSO SUPPLIED
ED FOR ELECTRICITY

Gibbs Sewing Machine Co.
ENTH STREET
linity 2067
Broadway
Service

AN INJURY
d, broken down teeth foul
appearance?

$20 Trubyte Teeth $12.50
$15 Plates for $10
Silver Fillings $1 up
GAS GIVEN
DON'T NEGLECT YOUR TEETH
FREE Examination and Honest Advice
T OF TEETH $7 UP
12-YEAR GUARANTEE
Honest Work—Honest Prices
U. S. White National Porce.
Our Special Price $16.50
ERMAN Evenings Sundays
ral Bldg., 424 South Broadway
Open Daily, 8 to 8. Sundays, 10 to 2.

our signature
Perrins
every bottle of
Worcestershire Sauce

WESTERN CHIHUAHUA BANDITS ARE ACTIVE

MENNONITES ARM TO GUARD LAND AGAINST RAIDS BY DESPERADOES

[By A. P. Night Wire]

CHIHUAHUA CITY (Mex.) May 11.—Mennonites in Western Chihuahua are arming themselves against threats of bandits and a strong force has been mobilized among members of the new colony.

Bandit depredations near Cuauhtemoc and San Antonio have grown so serious that the colonists have decided to prepare to defend themselves. In an engagement near Parame two guards were wounded and two agrarians killed.

Federal troops are in pursuit of the bandits who kidnaped Peter Thiessen, mill foreman, at San Diego Phee. The bandits are holding him for a ransom of 30,000 pesos.

State and Federal officials are experiencing much trouble with the miners in the Santa Eulalia mining district. Some of the men have gone out on strike and are interfering with others desirous of working. The strike has halted all work at the mines. Gov. Talavera has promised the mining officials that aid will be furnished in the event it is needed.

WHITE HOUSE WIRES PORTERVILLE, THANKS

PORTERVILLE, May 11. "Telegram received. The returns in California are very gratifying. The President greatly appreciates the confidence shown." Such was the message from C. B. Sloan, secretary to President Coolidge, sent to the Porterville Coolidge Club. This message in response to one sent to the White House by the local organization wired by the local organization congratulating President Coolidge on his victory in California. Porterville gave President Coolidge a majority.

"Best in the Long Run"

Goodrich Balloon Cords for any car

YOU *can* equip your car with Goodrich Balloon Cords, because Goodrich makes them for 20 and 21 inch wheels (the new equipment) and also for existing wheels and rims.

Whatever problem the car presents, Goodrich can equip it with Balloon Cords.

Here is a chance to obtain the greater comfort, added safety, and pleasure of Balloon Cords for any car, new or old; and get it in highest quality.

The name, *Goodrich*, on a Balloon Cord assures you of the *quality*, vital to a tire. It tells you that it is the product of the same tire manufacturer that fathered cord tires.

Consult the Goodrich dealer for expert and reliable facts and suggestions on Balloon Cords. He will advise you on the proper size for your car. Ask him to show you our Balloon Cord Information Chart, and get from him our up-to-date Bulletin, "Goodrich Balloon Cords."

Goodrich Balloon Cords for your present wheels

Goodrich Balloon Cords can be fitted to your present wheels. Below in the right hand column the replacement size is shown.

*30 x 3½	Inch	31 x 4.40	Inch
31 x 4	"	32 x 4.95	"
32 x 4	"	33 x 4.95	"
32 x 4½	"	33 x 5.77	"
33 x 4½	"	34 x 5.77	"
33 x 5	"	35 x 6.60	"

*New straight side rims are necessary if car is equipped with Clincher rims. These can be purchased at a small cost.

Goodrich also offers Balloon Cords in a full range of sizes for 20 and 21 inch wheels.

And with *Silvertown Cords* ... *Commander Cords* ... *and Goodrich "55"s*, Goodrich offers a quality tire for every need and service.

THE B. F. GOODRICH RUBBER COMPANY

Looking Through The Lens At Bits Of Life

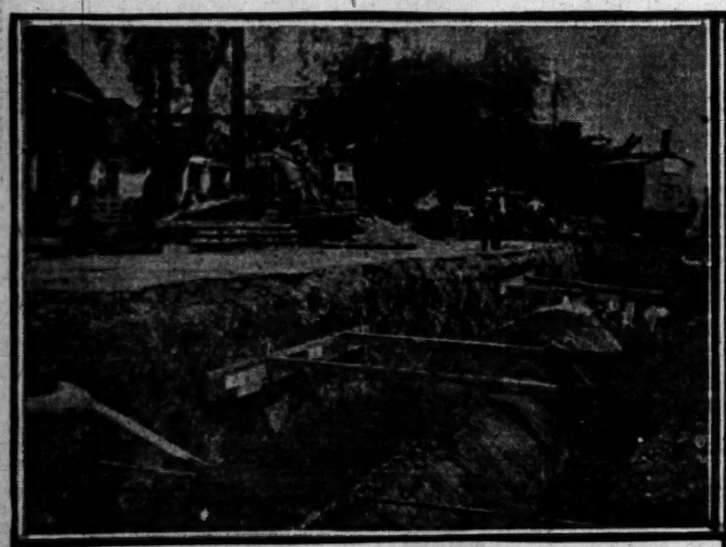

Outfall Sewer Progressing—View of the giant Hollywood lateral of the Los Angeles outfall sewer showing construction work at Vine street and Santa Monica Boulevard. (Times photo.)

On the Left We Have Al Jolson—Who, after auctioning off a cup for the National Vaudeville Artists' benefit entertainment at the Ambassador the other night, turned right around and won it in a prize dance with Miss. Dorothy. (Don Gillum photo.)

Waiting In Line—At The Times Grand Finals, National Oratorical Contest Friday night hundreds waited in line to get into the Los Angeles High School auditorium. (Don Gillum photo.)

Making Way for the Delaware Bridge—The Wilbur Chocolate Building in Philadelphia, a modern concrete structure, is being razed to make room for the bridge project. (P. & A. photo.)

"Mothers' Day" — Gaylord and Harold Lloyd took turns yesterday in telling "Ma" Lloyd what a wonderful mother she is. Harold wasn't a bit girl-shy.

California Yachting Season Opens—Scores of white-winged sailing boats skimmed across San Francisco Bay in parade fashion officially opening the yachting season a few days ago. (California News Service photo.)

Famous Juggernaut of India—The tremendous temple cart is drawn through the streets by Hindus once each year on a festival occasion. (P. & A. photo.)

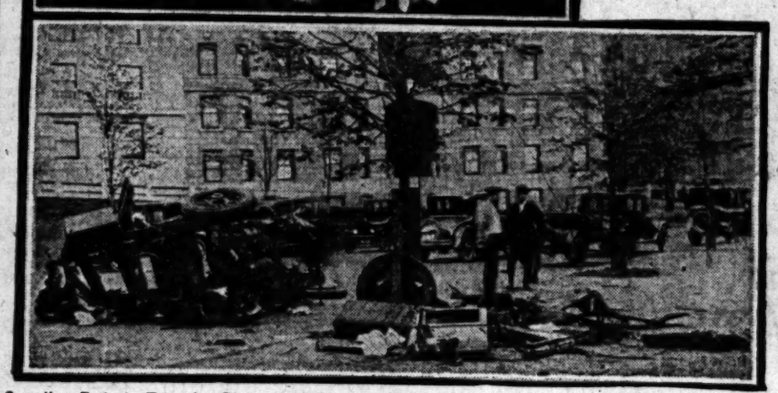

Speeding Ends in Tragedy—Photo shows the wreckage of an automobile that struck a tree on Riverside Drive, New York, while hurtling nearly eighty miles an hour. Three occupants were killed and a fourth is dying. (P. & A. photo.)

Water Safety Campaign—Commodore W. E. Longfellow, [illegible] an field agent of the American Red Cross Life-Saving Service, and a few of his assistants in "Learn-to-Swim" Week

Fast Play—An action photo of the second game in the intercollegiate polo championship tournament at Fort Hamilton, N. Y. Yale beat Pennsylvania Military College by eight goals to four. (P. & A. photo.)

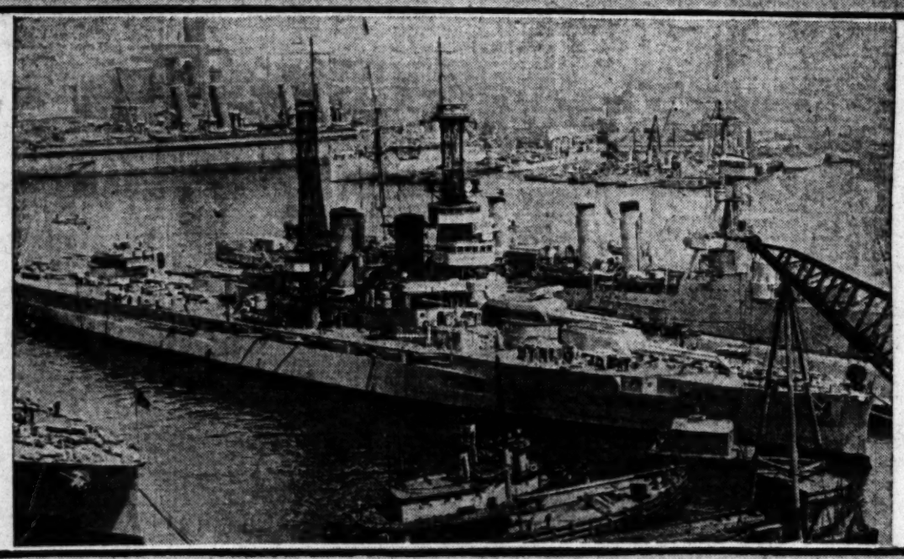

Atlantic Fleet's Ship Hospital—Striking view of the Brooklyn Navy Yard. In the foreground, left to right, are the U.S.S. Arkansas and the cruiser, Trenton. (P. & A. photo.)

She Was Remembered—This mother beamed [illegible] terday when she received flowers and a [illegible] her children in token of Mothers' Day. [illegible] photo.)

SPORTS
The Los Angeles Times

MONDAY MORNING, MAY 12, 1924.

DE PALMA GALLOPS OFF WITH ALL THE GLORY AT ASCOT PARK

...TINS EVERYTHING BUT THE STRAW HAT DERBY

...Awarded Bow-legged Trophy for Victory in Plantation Stakes; Duray Out With Trouble

BY PAUL LOWRY

...Only a straw hat stood between Ralph De Palma and the ... of a perfect day at Ascot Speedway yesterday. The Italian ... everything in sight worth while but the huge lid which ... Los Angeles Hatters' Association donated for victory in ... stellar special event. This went to "Fuzzy" Davidson, ... had the foresight to figure out that the big headgear ... be cut up into enough hats to last him the rest of a nat...

...Aside from that slight mental ... De Palma's batting average ... mained. He captured the ... Victory Crown, tied the ... record of 51a flat, and with ... luck holding perfectly had no ... in walking away with the ... speedsters, thereby ... to his collection of trophies ... bow-legged cup put ... competition by Dave Wolf.

...AWAY' SPOILS

...wasn't glory enough for ... Ralph had his picture ... on front wide, the cup, ... de Palma, the donor ... with Brother John has ... appointed custodian of all ... Ralph wins, and he ... at the track each Sunday ... couple of conveyors to ... the spoils. The Plan... is the most gigantic ... Palma has won at As... which indicates that the ... isn't making all the ... in the world. Those cups ... to hide out of the pic... and show one more open... than Brother Wolf ap... in the scene.

...wasn't much of a battle ... Pantelion sweepstakes for ... reason that in a rec... positions De Palma ... the pole and nobody bu... Davidson had heart ... to even try to get by ... "Fuzzy" began challenging ... as early as the sixth ... "Fuzzy" was no closer ... the spaghetti eaters' ... at the end of the fif... when the race came to ... closer than he was ... lap. De Palma simply ... comfortable race out of

(Continued on Page 12; Column 4)

SNODGRASS IS TRIPLE NET WINNER

Captures Mixed Doubles at Midwick With Mrs. W. M. Henry

It was a fine large day yesterday as far as Harvey Snodgrass was concerned. Not only did he capture the finals in the Midwick Country Club invitational mixed doubles tennis tournament with Mrs. W. M. Henry as his partner, but he was likewise victorious in two exhibition matches, one singles and one doubles.

Mrs. Henry and Snodgrass won the Class A finals from Miss Virginia Platt and Bob Allen, 6-1, 6-0. The fine individual play and excellent teamwork of the winners carried the side of battle against the younger and less experienced pair. The Class B finals went to Miss Wright and Mahan, who defeated Mr. and Mrs. McEwen, 3-6, 6-3, 6-4.

In an exhibition singles match Snodgrass defeated Phil Neer of Portland, former national intercollegiate champion 7-5. The players divided honors to 3-all and then Neer broke into Harvey's service game and won his own to lead

(Continued on Page 12; Column 7)

Oaks and Angels Split Twin Bill, Scores 8 to 6, 12 to 11

SEALS SMOTHER BENGALS TWICE

Finish Profitable Week With Double Victory

Vernon Drops Morning Game by 13-to-2 Margin

San Francisco Cops Closing Contest, 7 to 6

BY ED HUGHES
[EXCLUSIVE DISPATCH]

SAN FRANCISCO, May 11.—The Seals wound up a very profitable week today by winning both games from Vernon and getting a tighter hold on first place before going on the road. The Seals plastered Ken Penner with a 13-to-2 defeat in the morning and in the afternoon they beat their old playmate, Harry Courtney, 7 to 6.

The biggest crowd of the local baseball season jammed the park for the afternoon game. Harry Courtney, who helped the Seals win a pennant last year, but who now pitches for Vernon, came up from Los Angeles to pitch the afternoon game for the Tigers and he was given a merry lacing for the first four rounds.

Tim Hendryx hit the ball into the left-field bleachers in the first inning scoring Kelly and Valla ahead of him, so Courtney was up against the real thing right from the start. The Seals got after their old playmate again in the third when Ellison belted the ball to the clubhouse, scoring Mulligan and Hendryx.

WITH TWO DOWN

The last pair were scored in the fourth and were made after two hands were down. Scott and Kelly doubled and Mulligan kicked through with a single. After that Courtney settled down and pitched good ball until he was lifted to let Kimmick pinch hit for him in the eighth.

Now Courtney rather prides himself on his hitting and as Kimmick struck out, Courtney will always be able to make himself believe that things would have been different had he been allowed to bat for himself. The Tigers were only one run behind at the time and had the tying run on second base when Kimmick nearly knocked all the wind out of the park swinging at Geary's curve ball.

The Seals staked Jim Scott to enough runs to win an ordinary ball game, but Captain Jim was no puzzle to the Tigers and he was finally lifted in the fifth with one man out. Before Bob Geary could get the side out the Tigers had scored their sixth run, so Bob had to work hard the rest of the game to hang on to that one-run lead. He did and the Seals won.

Deal belted the ball into the left-field bleachers in the second inning for the Tigers' first tally. Fortunately for the Seals there was no one on base. A pass to Red Murphy proved costly in the fourth, for little Jack Warner came along and socked a line drive into the bleachers, scoring Murphy ahead of him.

WORK HARD

The Tigers made their strongest bid in the fifth. Mencoky singled and Blakesly doubled and Deal scored both of them with a line shot to center. Murphy forced Deal at second base, but Griffin hit to right and that was the signal for Manager Ellison to act. He took out Scott and put in Geary, and while Rhyne, Killduff and Ellison were trying to make a double play on Hannah, Murphy counted with the sixth run.

First game:

VERNON	AB	R	H	O	A
Chadbo'n,cf	4	0	1	3	0
Schneider,rf	3	0	1	2	0
Blakesley,lf	4	0	0	3	0
Deal,3b	4	1	2	0	3
McDow'l,1b	3	0	1	9	1
Griffin,2b	4	0	0	3	1
D.Mur'y,s	4	0	1	1	5
Warner,ss	4	1	1	1	4
Penner,p	1	0	0	0	0
Barnard,x	1	0	0	0	0
Totals	33	2	6	24	12

SAN FRANCISCO	AB	R	H	O	A
Kelly,lf	5	1	2	1	0
Valla,cf	5	1	1	3	0
Mulligan,3b	5	0	1	0	3
W.Mur'y,rf	5	0	0	3	0
Ellison,1b	4	1	1	12	0
Killduff,2b	4	0	1	3	3
Rhyne,ss	4	0	0	1	4
Ritchie,c	4	0	1	7	1
Scherr,p	4	1	1	1	4
Totals	40	3	8	31	15

x—Batted for Penner in 9th.

SCORE BY INNINGS

Vernon	1	0	1	0	0	0	0	0	0	2
Base hits	0	1	1	0	0	0	0	0	0	2
San Francisco	0	0	1	2	0	0	0	0	0	3
Base hits	0	0	1	2	0	0	0	0	0	3

SUMMARY

Errors—Penner, Griffin, Wild pitch—Scherr. Home runs—None. Two-base hits—Killduff, Schneider, Deal, Chadbourne, Ellison. Sacrifice hits—McDowell, Ritchie, Schneider. Runs batted in—Rhyne, 1; Kelly, Chadbourne, Schneider, Scherr, Valla, Penner, 4; Mulligan, Killduff. Runs responsible for—Penner, 10; Scherr, 2. Struck out—By Penner, 2; Scherr, 1. Bases on balls—Off Penner, 2; Scherr, 1. Double play—Rhyne to Killduff. Left on bases—Vernon, 6; San Francisco, 4. Time of game—1h. 45m. Umpires—Casey and Carroll.

VERNON	AB	R	H	O	A
Chadbo'n,cf	4	0	1	1	0
Mengel,rf	4	0	1	1	0
Blakesley,lf	4	0	0	2	0
Deal,3b	4	1	1	1	3
D.Mur'y,1b	4	0	1	10	1
Griffin,2b	4	0	0	2	3
Hannah,s	4	0	0	1	4
Warner,ss	4	0	0	2	3
Courtney,p	3	0	0	0	2
Kimmick,x	1	0	0	0	0
Shellen'b,p	0	0	0	0	0
Totals	35	1	4	20	14

SAN FRANCISCO	AB	R	H	O	A
Kelly,lf	4	1	1	1	0
Valla,cf	4	0	0	2	0
Mulligan,3b	4	0	0	1	2
Hendryx,rf	4	1	1	1	0
Ellison,1b	4	1	1	11	0
Rhyne,ss	3	0	0	1	4
Yde,c	3	0	0	5	0
Scott,p	3	0	0	0	2
Geary,p	0	0	0	0	0
Totals	33	3	3	27	8

x—Batted for Courtney in 9th.

SCORE BY INNINGS

Vernon	0	0	0	0	0	0	0	1	0	1
Base hits	0	0	0	0	0	0	0	1	0	1
San Francisco	0	0	0	1	0	0	2	0	x	3
Base hits	0	0	0	1	0	0	2	0	x	3

SUMMARY

Errors—Blakesley, Deal, Griffin, Hannah, Courtney, Kelly. Two-base hits—Deal, Ellison. Three-base hit—Ellison. Stolen bases—Kelly, Blakesley, Sacrifice hit—Warner. Runs batted in—Hendryx, 2; Deal, 2; Ellison, 2; Warner, 2; Kelly, Mulligan, Hannah. Double plays—Griffin to Warner to Murphy; Mulligan to Killduff to Ellison. Left on bases—Vernon, 7; San Francisco, 4. Time of game—1h. 45m. Umpires—Carroll and Casey.

OLD MAN STEADINESS

W. W. Campbell, Who Plays at Virginia Tomorrow

Campbell is one of the favorites to win top honors in the Virginia Country Club's invitational golf tournament which starts tomorrow with the first day of medal play. He is a member of the entertaining club, and is thoroughly familiar with the course.

FLINTRIDGE EVENT OPENS

Women Golfers Play Medal Round in Tourney This Morning; Qualifying at Virginia Tomorrow

BY CHARLES WEST

Competition will be furnished for the entire membership of the Southern California Golf Association this week, the Flintridge Country Club links having been opened to women players for an invitational tournament starting today, while the male mashie wielders will compete beginning tomorrow in a tournament at the Virginia Country Club.

Both tournaments are expected to bring out the star golfers, Miss Doreen Kavanagh, Miss Margaret Cameron and Miss Mary Browne, being counted on to play this morning in the medal round at Flintridge, while the Virginia invitational event will undoubtedly lure Southern California's full quota of scratch players, with Frank Godchaux of New Orleans, now visiting here, an added entry. Willie Hunter, Dr. Paul Hunter, Fred Wright and George Von Elm will probably play through the medal round at least. In addition to these zero-handicap men, W. W. Campbell, a Virginia member with a handicap of 4, Everett Seaver, and many other low handicap players are expected to enter at the tee.

IN FLIGHTS

The women's tournament will include qualifying in flights, to which the players will be assigned by handicap. While it is possible for a golfer to qualify in a higher flight than the one to which she has been arbitrarily assigned, failure to qualify within the sixteen which make up her flight will cause her to drop into the nonqualifiers' flight. This system has proved very successful in the past, and has furnished an excellent system for determining the correct handicaps to assign.

Women intending to compete are requested to bring their own caddies to Flintridge, as there is a dearth of boys on school days.

The Virginia links will be open today to all golfers who are to play in the tournament.

PASADENA

Capt. McNaughton broke the course record for the Pasadena Golf Club links yesterday, playing beautiful golf to score a 68, bettering par by two strokes. He scored a 33 on the second nine. The former record was held by Dr. Paul Hunter at 69.

McNaughton's card follows:

Par out	4	5	4	3	4	5	4	—	36
McNaughton	4	4	4	3	3	5	4	—	35
Par in	4	5	4	3	4	5	4	—	36
McNaughton	3	5	4	3	3	5	4	—	33—68

Several matches in the club championship tournament were played yesterday. In the championship flight Carleton Wright won from E. L. Ellingwood, 5 and 4. A second flight match found Sherman Paddock victorious over E. M. Brown, 5 and 3, while Dr. Hodgson lost to Earl Lindley, 1 up. In the third flight J. Keshishia defeated L. Booth, 2 and 1, while Bob Bush eliminated George Cowing, 2 and 1. W. B. George defeated R. O. Foote, 4 and 3.

A high-powered foursome played the Pasadena links, made up of

(Continued on Page 11; Column 5)

YANKEE RUGBY SQUAD ON TOP

Vanquishes Rumania in Big Olympic Match, 37 to 0

Spectators Hoot Americans for Rough Work

Kicking of Winners Amazes French Sportsmen

BY DON SKEENE
[BY CABLE—EXCLUSIVE DISPATCH]

PARIS, May 11.—While a hostile crowd of less than 5000 booed and hissed them constantly the American rugby players, playing a clean smashing game, smothered Rumania by a score of 37-0 this afternoon in the first contest of the American team in the 1924 Olympic Games at Colombos Stadium.

The lightning speed, savage play of the giant Californians completely crushed their lighter opponents. Experts admitted that the score would have been higher if the Americans had had their full strength on the field, Capt. Slater, Dud DeGroot, Joe Hunter, Linn Harder and W. L. Rogers, five star regulars, watched the combat from the side lines.

The heroes of the American victory were acting Capt. Charlie Dot, wizard southpaw kicker, who led the scoring with five conversions after tries and a beautiful thirty-yard penalty kick, Frank Hyland, with four tries, or touchdowns, big Jack Patrick, former Stanford University American football captain, with three tries and Normal Cleaveland with one try.

The game was rough throughout, although French newspaper men are unanimous that the Americans played gairly and cleanly, although fiercely. The French crowds, however, not comprehending the finer points of the game howled and booed at the Americans whenever a bruising tackle left some Roumanians on the ground gasping for breath. The second half of the game was halted frequently because of Roumanian injuries, the Balkan team finishing the game with fourteen men when Buntia was laid out with a wrenched leg. The Americans also finished the game with only fourteen men, Turk Turkington, tall three quarters, being put off the field by the referee for alleged rough stuff in a thick scrimmage.

After the opening ceremonies, with the playing of "The Star Spangled Banner" Hyland scored the first try for the Americans, and Ode converted after nine minutes of play. Cleaveland followed suit three minutes later with a try. Patrick scored a third try on a short pass from Hyland, who had made a brilliant run half the length of the broken field. Patrick's try and Ode's conversion ended the scoring in the first half with the score 18-0 in favor in America, compared with France's 19-0 score at the same time last Sunday against the Roumanians.

In the second half the Americans scored four more tries by brilliant open-field running through the tired Rumanians. Only twice during the entire game did the Rumanians make the threat of carrying the ball into American territory.

French experts were amazed at the Americans' long spiral kicks, ability to catch punts, and fierce tackling, but the betting odds were 7 to 5 in favor of the French by superior teamwork to win a close victory over the Americans for the championship next Sunday.

American photographers were allowed on the field to take close-up action pictures.

Helen Wills to Practice in New York

[EXCLUSIVE DISPATCH]

NEW YORK, May 11.—Miss Helen Wills of California, women's national singles champion, the youthful star who many predict will take the measure of Mlle. Suzanne Lenglen in the Olympic lawn tennis championships, arrived in this city this morning en route to England and the continent for the Wimbledon and Olympic tournaments.

She visited the West Side Tennis Club in the course of the afternoon but owing to the moist condition of the courts did not engage in play. She plans to play a few practice games tomorrow afternoon and evening as final preparation for the trip abroad. She sails on the Berengaria on Wednesday.

RIVERSIDE SEWS UP CITRUS BELT TITLE

[EXCLUSIVE DISPATCH]

REDLANDS, May 11.—Riverside High School seems to have sewed up the baseball championship of the Citrus Belt League, defeating Redlands by a score of 5 to 0 in the game that told the tale. Riverside hitting was the feature of the day.

Among the sports now played in Palestine are baseball, Rugby football and track-and-field sports.

LOCALS ANNEX SECOND SCRAP

Angels Overcome Eight-Run Lead in Eleventh

Great Mails is Rapped Out of Box in Ninth

Oaks Run Off With Initial Game by 8 to 6

BY ROBERT E. RAY

Oakland and Los Angeles split yesterday's doubleheader, which was filled with casualties, the Oaks taking the first, 8 to 6, and the Seraphs capturing the second in eleven innings, 12 to 11, after the Oaks had held an eight-run lead in the fourth inning.

The second game started out like the worst ball game in the world and ended up like the next to the worst. The Great Mails started for the Oaks and at one time held an eight-run lead, but had to be relieved by Boehler in the ninth, when the Angels tied the score. Durst's single that scored Lyle Bigbee in the eleventh gave the Angels the second game.

DUMOVICH STARTS

Nick Dumovich made his first start of the season in the second tilt, but was derricked in favor of Bim Myers in the horrible fourth, but Myers didn't have anything and gave way to Ramsey in the same inning. Ramsey held the Oaks hitless while he was in, but gave way in the ninth to let McAuley bat for him and Lyle Bigbee finished and got the credit for the victory.

Babe Twombly, right fielder for the Angels, collided with Cedric Durst, Angel center fielder, going after Brubaker's drive in the first inning of the first game and was knocked unconscious. He was taken to the clubhouse where he regained consciousness for a short time. Twombly was then removed to the Golden State Hospital where his condition was announced as critical. Hospital authorities announced that Twombly has a laceration on his right eye, is suffering with a slight concussion of the brain and that there is a possibility of a fracture.

UMPIRES AILING

Umpire Bill Guthrie was another casualty. Guthrie has been suffering with ptomaine poisoning this week and after arbitrating the first game became weak and had to retire in the second inning of the second game. Rube Ellis, former Angel outfielder, took his place behind the bat. Joe Becker, the other umpire who is out with a broken bone in his foot, was not able to umpire yesterday so Walter

(Continued on Page 10; Column 2)

OBSERVATIONS by the INNOCENT BYSTANDER

W. M. H.

Southern California's great high school athletes certainly swept the boards in the State track and field championships at Taft on Saturday. Manual Arts in winning the meet with a total of twenty-six points compiled more digits during the course of the afternoon than all of Central and Northern California combined for Bakersfield, Analy, Modesto, Alameda and Santa Rosa together only were able to roll up twenty-three points during the course of the afternoon.

Track and field athletics have certainly found their true home in Southern California for we produce more good athletes here than any other region in the country or, for that matter in the world. It has been a long while since a northern team has captured the State track title but it has certainly never been as much of a landslide as Saturday turned out to be.

It will really be a shame if the Los Angeles city high schools persist in their refusal to allow city preps to compete for the national high school honors at Chicago. Should they do so Southern California would have to compete minus its two best sprinters, the national prep high jump champion, Hank Coggeshall, and a flock of lesser lights, including Lee Barnes, who is without question the best prep pole vaulter in the country.

* * *

This is the big night when Harry Wills demonstrates his fitness to tangle with the great Dempsey for the world's championship. The giant negro heavyweight is to tangle with Bartley Madden, a tough white walloper near New York and there will be a whole lot of interest in the outcome of the fracas. Wills is expected to win but he'll have to do more than that to be figured as a real possibility for a Dempsey fight.

While Madden doesn't seem to have been victorious very often neither has he been knocked over with any great frequency. What Wills must do to be taken seriously is to knock Mr. Madden as stiff as Judas Iscariot and that with considerable promptness. This means that Wills must take a chance with his delicate hands, which he isn't particularly anxious to do.

* * *

The battle the other night in which Floyd Johnson battered Mr. Romero Rojas into a pulpy state is less an indication of the ability of Johnson than of the lack of ability possessed by the Chilean. Everybody knows that Johnson isn't so much of a hitter although he is able to take it and stand up under it with considerable resistance. When a fighter of Johnson's caliber can wallop another heavyweight into practical unconsciousness in seven

(Continued on Page 10; Column 6)

The FLORSHEIM SHOE

A FINE looking Sport Oxford that will add the correct touch to the smart summer attire.

The Parkway—$10

Florsheim Shoe Stores
216 W. 5th St. Alexandria Hotel Bldg.
626 S. Broadway Orpheum Theater Bldg.

BEST BUICK BETS
1924 Six Touring—Fully Equipped—Can't be told from new. Today's price $1385.
1924 Four Touring. Lot of extras, $985.00.
1923 Six Sedan. Prettier than new, $1485.00
Very Easy Terms. New Car Guarantee
HENRY B. AYERS CO.
ME 3042 1114 So. Olive ME 5366

The San Tan
$4

Straws

HERE you'll find correctness in the every curve and line of the NEW STRAW that style dictates for '24.

Sennits, Swiss Imported Yeddos, Novelty Braids, Split Straws. Supernational Panamas.

"Keep Your Head Cool"

Wood Bros.
"Good Clothes and Hats for Men and Young Men"
Sixth Street
bet. Broadway and Hill
Open Saturday Evenings Until 9.

R-Boat California Wins First Sloop Race of Season; Debra Close Second

MAIA DEFEATED BY MOVIE STAR

Owen Churchill's Star Boat Loses by 30 Seconds

California Finishes Minute Ahead of Weston's Debra

Yacht Club Regatta Brings Out Keen Competition

The California Yacht Club's first sloop races of the season were laid yesterday off Los Angeles Harbor, with the R-boat California and the Star boat Movie Star, winning the majority of the day's honors by the slenderest of margins. The California, owned by L. M. Farwell, was sailed to victory by Sterling Jeffries by just one minute over Ben Weston's Debra, which was launched a few hours before the starting gun. John Langton's Marchree was third, the Angela, piloted by Sil Spaulding, fourth; Harry Fisher's Peggy fifth, and the Lady Betty, usually one of the fastest craft of her type in Southern California waters, sixth.

Owen Churchill's Maia, in which he won the Pacific Coast Star-boat championship trophy last season, lost a heart-breaking race to Ray Shauer's Movie Star by a margin of 30 seconds, with Don Lee's Cadillac third by 20 seconds. With these three tiny yachts completing their final lap within a few yards of each other, the spectators were given a real, 100-proof thrill.

Ed Nardhoff's Stardust was fourth and Ray Griffith's Dona Bertha, fifth.

Opening events of the Newport Harbor Yacht Club's summer program will be held at Newport next week-end.

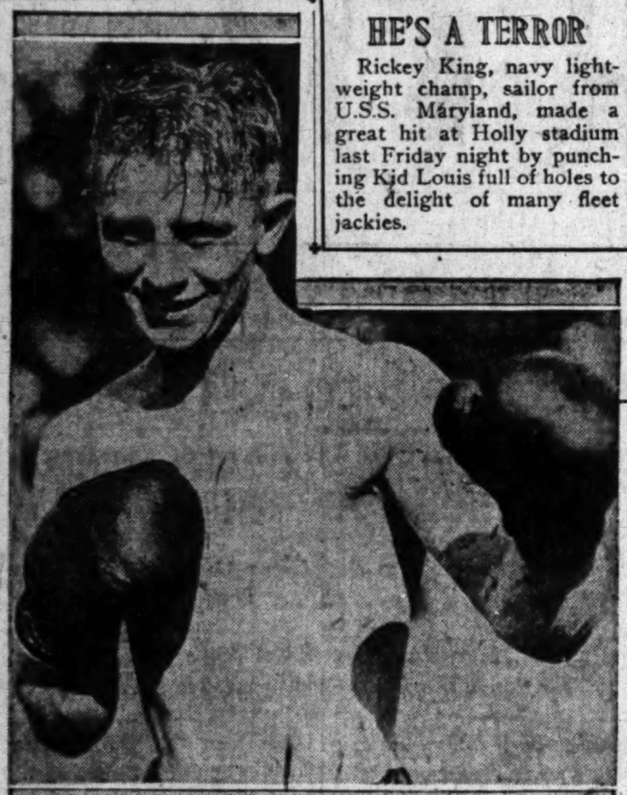

HE'S A TERROR

Rickey King, navy lightweight champ, sailor from U.S.S. Maryland, made a great hit at Holly stadium last Friday night by punching Kid Louis full of holes to the delight of many fleet jackies.

CARDS SUBDUE GIANTS AGAIN

St. Louis Makes it Two in Row From Champs

Blades Starts Scoring With Homer Off Gearin

Phillies Daub Whitewash on Cincinnati Outfit

[BY A. P. DAY WIRE]

ST. LOUIS, May 11.—Driving the first ball pitched by Gearin into the bleachers for a home run, Blades started the scoring for St. Louis which made it two straight from New York in the second game of this series, here today. Hard hitting by both teams and the excellent pitching of Stuart in the pinches, featured the game.

NEW YORK	AB	R	H	C	ST. LOUIS	AB	R	H	C
Southworth,cf	4	0	1	2	Blades,lf	4	1	2	3
Groh,3b	4	0	1	4	Douthit,rf	4	0	1	1
Frisch,2b	4	0	0	3	Hornsby,2b	2	0	0	2
Young,rf	3	1	1	3	Bottomley,1b	3	0	1	10
Meusel,lf	4	0	1	1	Meyers,cf	4	1	1	3
Kelly,1b	4	1	1	11	Freigau,3b	3	1	1	7
Jackson,ss	1	0	0	10	Cooney,ss	2	0	1	6
Snyder,c	3	0	1	7	Gonzales,c	3	0	0	4
Gearin,p	3	0	1	3	Stuart,p	2	0	0	0
Totals	29	2	7	44	Totals	27	3	7	35

SCORE BY INNINGS

	1	2	3	4	5	6	7	8	9	
New York	0	1	0	0	1	0	0	0	0	—2
St. Louis	1	1	0	1	0	0	0	0	x	—3

SUMMARY

Errors—Jackson, 3; Gearin, 1. Two-base hits—Meusel, Blades, Douthit, Meyers, Cooney, Snyder. Three-base hit—Kelly. Home run—Blades. Sacrifice hits—Jackson, 2; Cooney, Bottomley. Double plays—Frisch to Jackson to Kelly; Hornsby to Cooney to Bottomley; Southworth to Snyder to Jackson to Groh; Bottomley (unassisted.) Bases on balls—Off Gearin, 4; off Stuart, 2. Struck out—By Stuart, 2; by Gearin, 1. Left on bases—St. Louis, 6; New York, 4. Umpires—Moran, Pfirman and Powell. Time of game—1h. 47m.

CINCINNATI, May 11.—Carlson allowed eight hits today but his control was perfect and only one Cincinnati runner reached third base, Philadelphia winning the first game of the series, 2 to 0. Luque was hit freely but fast support kept the score down.

PHILADELPHIA	AB	R	H	C	CINCINNATI	AB	R	H	C
Sand,ss	5	0	1	5	Burns,rf	4	0	2	2
Walker,rf	5	0	1	4	Daubert,1b	4	0	2	8
Mokan,lf	4	0	3	2	Roush,cf	4	0	1	1
Williams,cf	4	0	0	4	Harper,lf	4	0	0	3
Ford,2b	4	1	1	10	Hargrave,c	4	0	2	6
Holke,1b	4	0	3	12	Fonseca,2b	4	0	2	4
Woehr,3b	4	0	1	3	Pinelli,3b	4	0	1	3
Henline,c	3	1	1	5	Caveney,ss	4	0	0	2
Carlson,p	4	0	0	1	Luque,p	2	0	0	1
					Bressler,z	1	0	0	0
					Sheehan,p	0	0	0	0
					Hock,zz	0	0	0	0
Totals	37	2	10	40	Totals	39	0	8	34

z—Batted for Luque in 8th.
zz—Ran for Fonseca in 9th.

SCORE BY INNINGS

	1	2	3	4	5	6	7	8	9	
Philadelphia	0	0	0	0	0	1	1	0	0	—2
Cincinnati	0	0	0	0	0	0	0	0	0	—0

SUMMARY

Errors—Luque. Two-base hits—Mokan, Ford. Three-base hit—Henline. Double play—Fonseca to Caveney to Daubert. Left on bases—Philadelphia, 9; Cincinnati, 7. Bases on balls—Off Luque, 1. Struck out—By Luque, 5; Carlson, 3. Hits—Off Luque, 9 in 8 innings; off Sheehan, 1 in 1 inning. Losing pitcher—Luque. Umpires—O'Day and McCormick. Time of game—1h. 47m.

CHICAGO, May 11.—Daring base running by Adams and Grantham, coupled with free hitting of "Dutch" Ruether's offerings, enabled Chicago to make it two straight from Brooklyn today, 5 to 4. Elmer Jacobs allowed only two hits, both of which were made by Wheat, up to the seventh inning when Wheat smashed his third blow and started a rally.

BROOKLYN	AB	R	H	C	CHICAGO	AB	R	H	C
Loftus,cf	4	1	1	2	Statz,cf	5	1	2	3
Johnston,ss	4	0	1	2	Adams,ss	4	1	2	7
Wheat,lf	4	2	3	3	Grantham,2b	4	1	1	4
Fournier,1b	4	0	0	13	Grimes,1b	4	0	1	12
Stock,3b	4	0	0	2	Friberg,3b	4	1	2	3
Griffith,rf	4	0	0	1	Miller,lf	4	1	3	1
High,2b	3	0	1	4	Vogel,rf	3	0	0	1
Taylor,c	3	0	1	5	O'Farrell,c	4	0	2	7
Deberry,c	0	0	0	2	Jacobs,p	3	0	1	3
Ruether,p	3	0	0	3					
Totals	34	4	6	36	Totals	35	5	15	41

SCORE BY INNINGS

	1	2	3	4	5	6	7	8	9	
Brooklyn	0	0	0	0	0	0	3	1	0	—4
Chicago	1	0	3	0	1	0	0	0	x	—5

SUMMARY

Errors—Taylor, Grantham. Two-base hits—Wheat, Statz, Miller, 2; O'Farrell, Taylor, Vogel, Loftus. Struck out—By Ruether, 3; by Jacobs, 2. Double plays—Adams to Grantham to Grimes; High to Johnston to Fournier. Time of game—1h. 35m. Umpires—Klem and Wilson.

CLEVELAND, May 11.—Philadelphia lost its eleventh straight game today when Cleveland won, 8 to 5. It was the season's first victory for Stanley Coveleskie, veteran Cleveland pitcher. The Indians drove Heimach from the box in the second inning. Joe Sewell hit a home run with two on off Meeker in the eighth. McNulty stole home.

PHILADELPHIA	AB	R	H	C	CLEVELAND	AB	R	H	C
Dykes,ss	5	1	1	5	Jamieson,lf	5	2	1	3
Hale,3b	5	1	1	3	Summa,rf	4	2	2	3
Strand,cf	5	1	0	3	G.Burns,1b	4	1	3	6
Hauser,1b	4	1	3	11	J.Sewell,ss	5	1	4	9
Simmons,lf	4	0	1	3	L.Sewell,c	1	0	1	0
Welch,rf	4	0	0	0	Myatt,c	4	0	0	4
Bishop,2b	4	1	2	6	Clarke,cf	1	0	0	1
Perkins,c	3	0	1	5	McNulty,cf	4	1	2	1
Heimach,p	1	0	0	1	Fewster,2b	4	0	0	3
D.Burns,p	0	0	0	1	Lutzke,3b	4	0	1	2
Meeker,p	3	0	0	1	Coveleskie,p	3	0	0	1
Strunk,z	1	0	0	0					
Totals	38	5	10	34	Totals	38	8	14	37

z—Batted for D. Burns in 4th.

SCORE BY INNINGS

	1	2	3	4	5	6	7	8	9	
Philadelphia	1	0	0	1	1	1	0	1	0	—5
Cleveland	3	2	0	0	1	0	0	2	x	—8

SUMMARY

Errors—Simmons, J. Sewell, McNulty. Two-base hits—Bishop, Simmons, Burns, J. Sewell, McNulty, 2. Home run—J. Sewell. Stolen bases—McNulty, Lutzke. Sacrifice hits—Hauser, Simmons. Double play—Lutzke to Burns. Left on bases—Philadelphia, 9; Cleveland, 11. Bases on balls—Off Heimach, 2; Meeker, 1; Coveleskie, 4. Struck out—By Burns, 1; Meeker, 2; Coveleskie, 2. Hits—Off Heimach, 6 in 1 2-3 innings; off D. Burns, none in 1 1-3 innings; off Meeker, 8 in 5 innings. Hit by pitcher—By Meeker (G. Burns.); by Coveleskie (Perkins.) Losing pitcher—Heimach. Umpires—Holmes and Owens. Time of game—2 hours.

D. W. Bell of Williamsport, Pa., holds the world's record in killing the biggest Osborn caribou. The animal, brought down in the Cassiar district of Alberta, had an antler spread of fifty-five inches, length fifty-six and one-half inches, and thirty-eight points.

The horse race track at Columbus, Ga., is said to be the oldest in the world.

MEIJI NINE AND TROJANS TANGLE

The University of Meiji baseball team of Japan will meet the University of Southern California nine this afternoon at the Coliseum. The Trojans will use their star hurler, Fay Thomas, against the Japanese outfit, which is rated as very strong and has victories over several Pacific Coast college teams to its credit. The Meiji team arrives this morning. Tomorrow afternoon, the Japanese All-Stars, a local team, will face the University of Meiji nine at Maier Park.

Standings

PACIFIC COAST LEAGUE

	W.	L.	Pct.		W.	L.	Pct.
San Francisco	24	11	.686	Portland	16	18	.471
Vernon	20	15	.571	Seattle	15	18	.455
Salt Lake	18	15	.545	Los Angeles	14	21	.400
Oakland	17	18	.486	Sacramento	13	21	.382

Yesterday's Results

Oakland, 8; Los Angeles, 6. (First game.)
Los Angeles, 12; Oakland, 11. (Second game, 11 innings.)
San Francisco, 13; Vernon, 2. (First game.)
San Francisco, 7; Vernon, 6. (Second game.)
Seattle, 13; Portland, 8. (First game.)
Seattle, 7; Portland, 6. (Second game.)
Salt Lake, 14; Sacramento, 10. (First game.)
Sacramento, 18; Salt Lake, 15. (Second game.)

NATIONAL LEAGUE

	W.	L.	Pct.		W.	L.	Pct.
New York	14	7	.667	Boston	8	10	.444
Cincinnati	13	7	.650	Pittsburg	10	13	.435
Chicago	14	10	.583	Philadelphia	8	11	.353
Brooklyn	10	11	.476	St. Louis	7	13	.350

Yesterday's Results

St. Louis, 3; New York, 2.
Chicago, 5; Brooklyn, 4.
Philadelphia, 2; Cincinnati, 0.
No other games.

AMERICAN LEAGUE

	W.	L.	Pct.		W.	L.	Pct.
New York	14	6	.700	Chicago	9	10	.474
Boston	10	8	.556	Washington	10	12	.455
Detroit	11	9	.550	Cleveland	9	11	.450
St. Louis	11	10	.524	Philadelphia	6	14	.300

Yesterday's Results

Cleveland, 8; Philadelphia, 5.
All other games postponed.

AMERICAN ASSOCIATION

	W.	L.	Pct.		W.	L.	Pct.
Indianapolis	15	8	.652	Louisville	10	11	.476
Kansas City	13	9	.591	Columbus	10	12	.455
Minneapolis	11	11	.500	Milwaukee	8	11	.421
St. Paul	11	11	.500	Toledo	7	12	.368

Yesterday's Results

Toledo, 6; Kansas City, 3.
St. Paul, 1; Louisville, 0.
Minneapolis, 6; Indianapolis, 4.
Milwaukee, 6-3; Columbus, 2-4.

MISSISSIPPI VALLEY LEAGUE

	W.	L.	Pct.		W.	L.	Pct.
Dubuque	5	0	1000	Cedar Rapids	4	5	.444
Waterloo	7	1	.875	Rock Island	4	6	.400
Marshalltown	5	5	.500	Burlington	4	6	.400
Moline	5	6	.455	Ottumwa	0	8	.000

Yesterday's Results

Dubuque, 6; Rock Island, 5.
Marshalltown, 9; Ottumwa, 3.
Cedar Rapids, 2; Moline, 1.
Burlington, 8; Waterloo, 1.

THREE-I LEAGUE

	W.	L.	Pct.		W.	L.	Pct.
Evansville	7	4	.636	Terre Haute	6	6	.500
Decatur	7	5	.583	Peoria	5	6	.455
Bloomington	6	5	.545	Danville	3	8	.273

Yesterday's Results

Bloomington, 6-2; Terre Haute, 5-4.
Peoria, 9-2; Danville, 2-6.
Decatur, 7-12; Evansville, 3-14.

WESTERN LEAGUE

	W.	L.	Pct.		W.	L.	Pct.
Tulsa	15	8	.652	Okla. City	10	10	.500
Denver	14	8	.636	St. Joseph	8	11	.450
Wichita	12	9	.571	Lincoln	6	14	.300
Omaha	12	10	.545	Des Moines	6	14	.300

Yesterday's Results

Denver, 6; Wichita, 2.
Oklahoma City, 3-7; Omaha, 0-8.
Lincoln, 7-5; Tulsa, 1-2.
Des Moines, 10-4; St. Joseph, 3-4.

MICHIGAN-ONTARIO LEAGUE

Saginaw, 10; Grand Rapids, 3.
Flint, 7; Bay City, 5.
Hamilton, 6; Kalamazoo, 2.
Muskegon, 7; London, 5.

TEXAS LEAGUE

Dallas, 2; Houston, 1.
Beaumont, 8; Shreveport, 2.
Galveston, 12; Wichita Falls, 4.
San Antonio, 7; Fort Worth, 1.

ILLINOIS-MISSOURI LEAGUE

Mansfield, 8; Quincy Eagles, 2.
Mendon, 4; Quincy Moose, 2.
Macomb, 1; Keokuk, 0.

PLACER-NEVADA LEAGUE

Grass Valley Merchants, 4; Loomis, 10.
Grass Valley North Stars, 5; Colfax, 7.
Lincoln, 3; Pacific Fruit Express, 10.
Auburn, 9; Roseville, 11 (10 innings.)

SACRAMENTO VALLEY LEAGUE

Dunnigan, 6; Orlando, 4.
Willows, 9; Arbuckle, 5.
Woodland, 3; Colusa, 1.

TEXAS LEAGUE

Dallas, 7; Houston, 1.
Shreveport, 2; Beaumont, 6.
Wichita Falls, 4; Galveston, 12.
Fort Worth, 1; San Antonio, 7.

WESTERN ASSOCIATION

Fort Smith, 6; Muskogee, 1.
Okmulgee, 12; Bartlesville, 3.
Joplin, 11; Springfield, 9.
Topeka, 6; Hutchinson, 5.

SOUTHERN ASSOCIATION

	W.	L.	Pct.		W.	L.	Pct.
Memphis	20	5	.800	Birmingham	13	13	.500
New Orleans	14	11	.560	Nashville	11	13	.458
Atlanta	12	10	.545	Little Rock	9	12	.429
Mobile	13	12	.520	Chattanooga	5	21	.192

WILLS AND MADDEN IN GO TONIGHT

Colored Heavyweight Ring Star Scheduled to Travel Fifteen Rounds

[EXCLUSIVE DISPATCH]

NEW YORK, May 11.—If the weather man will lay off on the sprinkling stunt, Harry Wills, colored heavyweight boxer and Bartley Madden, will start their fifteen-round tilt in the new stadium of the Queensboro A.C., in Long Island City tomorrow night. A great deal depends upon the outcome of that match. If it happens that the Irishman should sneak over one on the colored man, the latter will never get his longed for chance at Jack Dempsey.

A great crowd is expected judging from the advance sale of seats. Wills has been made a big favorite, although there is much Madden money in sight to be wagered that Bartley is there at the end of the trip.

OBSERVATIONS BY BYSTANDER

(Continued from Ninth Page)

rounds it means that the other guy isn't much good.

Johnson's chief recommendation lies in his fighting spirit. He certainly has plenty of that old Bunker Hill pep. But as a real fighter he is very much second-class having neither offensive nor defensive class. Rojas really must be terrible.

• • •

The Smith Brothers of San Diego are showing signs of shoving their cough-drop manufacturing namesakes clear off the front pages through their sensational pole-vaulting exploits. Last year Harry Smith, a senior at San Diego High, electrified the world by setting a new world's interscholastic pole vault record of 12ft 11 7-8in. Whereupon he graduated and everybody said, "Well, that's that."

But what should happen this year but another Smith from San Diego does almost as well. Harry's young brother is following in his footsteps, starting poorly and yesterday clearing 12ft. 9in. at Taft for second place in the State championship.

• • •

Harry Smith, incidentally, was the author of the celebrated remark regarding college graduates. When he did so well last year every college on the Coast was after him to find out where he was going to complete his education. Smith knocked 'em flat by remarking, "Well, as near as I can find out plumbers make a lot more money than college graduates so I don't think I'll go to college at all." So far he has stuck with his decision although he isn't in the plumbing business, we understand.

Ivy Wingo, catcher of the Cincinnati Reds in the National League, and "Red" Wingo, pitcher for the Detroit Tigers, are brothers. The boys are natives of Norcross, Ga.

PREAKNESS TO BE RUN TODAY

Wise Counsellor is Withdrawn From Pimlico Race

Heaviness of Track Prompts Action of Owner

Famous Colt May Not Start in Kentucky Derby

[EXCLUSIVE DISPATCH]

LOUISVILLE (Ky.) May 11.—Wise Counsellor will not start at Pimlico tomorrow in the $50,000 Preakness Stakes for which he was shipped to Maryland several weeks ago. Whether the colt will start in the Kentucky derby here next Saturday for which he had been a pronounced future book favorite since the retirement of St. James and Sarazen, is doubtful.

This information was secured by the writer in a long-distance conversation tonight with a member of owner Fred Burton's party in Baltimore where the Chicago man and friends had gone to witness the running of the big stake.

Decision not to send Wise Counsellor to the post tomorrow was based upon the fact that the Pimlico track is heavy and that the colt has not been training well.

If Wise Counsellor does not start, none of the so-called "big three" winter book favorites—Wise Counsellor, St. James and Sarazen—will go to the post. It will make the race an extremely open event with Mad Play, of the Harry Sinclair stable, whose Zev won last year and which is only a couple of notches behind Wise Counsellor in price, a decided favorite. Mad Play ran second by a neck to Wise Counsellor in the latter's record-breaking mile last fall, and was going faster at the finish.

TANFORAN RESULTS

First race, five furlongs, 3-year-olds and up—Lady Moore, won; Ben Payne, second; Miss Manager, third. Time, 1:02 4-5. No Wonder, Felicitor, Malasvena, Dinero, Ruth B. Review and Missoula also ran.

Second race, five furlongs, 3-year-olds and up—Smile Again, won; Skokl, second; Blan Myers, third. Time, 1:02 3-5. Spinning, Binkaveus, Tea Taster, Gladhand, Lady Lioness, Ronaldo, Mythology and Proclamation also ran.

Third race, four and one-half furlongs, 2-year-olds—Little Shasta, won; Ann Gowan, second; Ormes Brook, third. Time, :56 3-5. Marcheta, Rusty March and Runlog, also ran.

Fourth race, one mile and seventy yards, 3-year-olds and up—Soph Goldman, won; Little Hope, second; H. Warren, third. Time, 1:45 1-5. Piedra, Louis, Sunbow, Lucky Hugh and Plurality also ran.

Fifth race, futurity course, 3-year-olds and up—Soldier II, won; Star of Eve, second; Brandies, third. Time, 1:11. Faber, Lord Allen, Bill McCloy, Lisette and Seth's Memory also ran.

Sixth race, five furlongs, 3-year-olds—Franks, won; Dan Hogan, second; Lady Leband, third. Time, 1:02. Joe Tag, Marnorth, Boomerang, Dan A. Paula and Joe V also ran.

Eighty-eight cities in the United States have municipal golf courses. Charges for playing vary from $1 to $250 per year, with an average yearly rate of about $10, $1 to $5 a month, and from 15 to 50 cents for eighteen holes. Between 50,000 and 150,000 persons use each course during the season's play. Some of the municipal golf courses have been built by public subscription, others by city appropriations, while others have been maintained by the players themselves.

LOCALS ANNEX SECOND SCRAP

(Continued from Ninth Page)

Carlisle, former Vernon player, took his place on the bases.

Oakland started the second game by nicking Dumovich for a run in the first inning when Cather walked after two were out, went to third on Arlett's single to left, and scored on Guisto's infield blow. Los Angeles came right back in the last half and put one over on singles by Whaley and Hood and a double steal executed by the same pair.

The Oaks went in front in the second with two more on a walk to Baker, Mails's double and Adams's double. Los Angeles again tied the count in the third on a walk to Krug, Hoods' triple and a double by Ray Jacobs.

After he got squared away Geary pitched fine ball. Deal got his third hit in the seventh with one out, but was quickly forced at second, and then Murphy was thrown out trying to steal second.

Hannah got a pass with one out in the eighth and Warner bunted him to second. Then it was that Kimmick batted for Courtney and struck out.

In the ninth Chadbourne got a lucky hit when his gounder bounced over Hal Rhyne's head, but the next three men went out and the Seals grabbed the game.

SCORE EIGHT RUNS

Eleven Oaks came to bat in the fourth and eight of them scored. With the Great Mails pitching eight runs is generally considered a safe lead, especially against the Angels. Adams, Brubaker, Cather, Arlett, Cooper, Goebel and Baker got hits in this frame.

The locals started their guerilla warfare at Mails's expense in the fifth, getting one run in that frame and adding one each in the sixth and seventh, three in eighth and two more in the ninth.

Mails was still pitching when the ninth started, but he wasn't after he had walked McAuley, batting for Ramsey, the first man up. Boehler took the great Mails's place and the first thing he did was to walk Whaley. Krug sacrificed the runners along and Durst popped to Brubaker. Then Wally Hood hit one over Cooper's head in center, scoring McAuley and Whaley and tying the count. Hood got a triple on the blow but was out at the plate trying to stretch it into a home run.

That was all the scoring until the eleventh when Durst's single scored Bigbee, who had walked.

The first game was everything until the last three innings. The Oaks ran over seven runs in the first frame and looked to have it sewed up until the Angels managed to nick "Pinches" Kunz for six tallies in the seventh and eighth. Angel fans pulled hard for a rally in the ninth, but Kunz retired Jacobs, Golvin and Beck in order.

Twombly and Durst had their collision in the first inning of this game. Ed Goebel, Oak outfielder, hit a home run with two men on in the first when his drive struck the left-field fence and stayed up on the barrier, landing on a ledge. Score:

First game:

OAKLAND	AB	R	H	O	A	LOS ANGELES	AB	R	H	O	A
Adams,3b	5	1	3	3	3	Twombly,rf	0	0	0	0	0
Brubaker,ss	5	1	2	3	6	Krug,2b	3	2	1	1	1
Cather,lf	5	0	1	1	0	Durst,cf	2	0	0	3	0
Arlett,rf	5	1	3	1	0	Hood,lf	4	0	1	3	0
Guisto,1b	3	1	0	13	1	Jacobs,3b	5	0	1	1	2
Goebel,cf	5	1	1	3	0	Golvin,1b	5	0	0	11	0
Reed,c	3	2	2	3	0	Beck,ss	4	0	1	2	5
Maderas,2b	1	1	1	1	0	Billings,c	4	1	1	4	1
Kunz,p	3	0	0	1	1	Payne,p	0	0	0	0	0
Johnson,x	0	0	0	0	0	Whaley,rf	4	2	2	2	0
Steward,3b	1	0	0	0	1	Crandall,p	3	0	0	2	0
						Bigbee,xx	0	1	0	0	0
						Wallace,p	0	0	0	0	0
Totals	36	8	13	27	12	Totals	34	6	7	27	11

x—Ran for Maderas in 3rd.
xx—Batted for Crandall in 8th.

SCORE BY INNINGS

	1	2	3	4	5	6	7	8	9	
Oakland	7	0	1	0	0	0	0	0	0	—8
Base hits	7	0	2	1	0	0	0	1	2	—13
Los Angeles	0	0	0	0	0	0	2	4	0	—6
Base hits	1	1	0	0	1	1	1	2	0	—7

SUMMARY

Errors — Steward, Adams, Billings. Innings pitched—By Payne, 2-3; Crandall, 7 1-3. Charge defeat to Payne. At bat—Off Payne, 9; Crandall, 31. Hits batted—Off Payne, 7; Crandall, 4. Runs scored—Off Payne, 7; Crandall, 1. Runs responsible for—Payne, 7; Crandall, 1; Kunz, 4. Struck out—By Kunz, 3; Crandall, 3; Wallace, 1. Bases on balls—Off Payne, 2; Kunz, 6. Hit by pitched ball—By Crandall (Guisto.) Home run—Goebel. Three-base hits—Brubaker, Krug. Two-base hits—Adams, Maderas, Billings, Arlett, Jacobs. Sacrifice hits—Maderas, Kunz. Runs batted in—Brubaker, 2; Cather, Goebel, 3; Adams, 3; Jacobs, 2; Krug, 2; Whaley, Durst. Double play—Beck to Jacobs. Time of game—1h. 50m. Umpires—Guthrie and Carlisle.

OAKLAND	AB	R	H	O	A	LOS ANGELES	AB	R	H	O	A
Adams,2b	5	1	2	3	1	Whaley,rf	6	2	1	2	0
Brubaker,ss	6	1	1	1	4	Krug,2b	3	2	2	3	1
Cather,lf	5	3	1	3	0	Durst,cf	6	1	2	3	0
Arlett,1b-rf	6	1	3	6	1	Hood,lf	6	2	5	2	0
Guisto,1b	2	0	2	3	0	Jacobs,3b	4	1	3	1	4
Goebel,rf-cf	6	1	1	3	0	Golvin,1b	6	0	0	7	1
Baker,c	4	3	1	10	0	Beck,ss	5	0	2	3	3
Maderas,3b	3	0	0	3	4	Billings,c	3	0	0	2	1
Mails,p	3	2	1	0	0	Dumovich,p	1	0	0	0	0
Cooper,cf	4	1	1	1	1	Myers,p	0	0	0	0	0
Boehler,p	0	0	0	0	1	Ramsey,p	3	1	1	0	1
						Zanic,c	3	0	1	8	0
						McAuley,z	0	1	0	0	0
						Bigbee,p	0	1	0	0	0
Totals	44	11	12	32	12	Totals	43	12	16	33	11

Two out when winning run scored.
z—Batted for Guisto in 4th.
z—Batted for Ramsey in 9th.

SCORE BY INNINGS

Oakland	1	2	0	8	0	0	0	0	0	0	0	—11
Base hits	2	2	1	7	0	0	0	0	0	0	0	—12
Los Angeles	1	0	2	0	1	1	1	3	2	0	1	—12
Base hits	2	0	2	1	3	2	2	2	1	0	1	—16

SUMMARY

Errors—Adams, Krug, Hood, Jacobs, Ramsey. Innings pitched—By Dumovich, 3 1-3; Myers, 0; Ramsey, 5 2-3; Mails, 8 plus. Credit victory to Bigbee. Charge defeat to Boehler. At bat—Off Dumovich, 16; Myers, 4; Mails, 36; Ramsey, 17. Hits batted—Off Dumovich, 7; Myers, 4; Mails, 14. Runs scored—Off Dumovich, 4; Myers, 4; Mails, 9; Ramsey, 3. Runs responsible for—Dumovich, 6; Myers, 4; Mails, 9. Struck out—By Mails, 7; Boehler, 2; Bigbee, 1. Bases on balls—Off Dumovich, 3; Mails, 10; Boehler, 8; Bigbee, 3. Hit by pitched balls—Billings, by Mails. Stolen bases—Whaley, Hood, Beck, Zanic. Three-base hits—Hood, 2. Two-base hits—Mails, Adams, Jacobs, Beck. Sacrifice hits—Maderas, 2; Jacobs, Durst. Runs batted in—Guisto, Mails, Adams, Hood, 4; Jacobs, 2; Brubaker, Baker, Maderas, Arlett, Cather, Durst, 2; Zanic. Time of game—2h. 40m. Umpires—Guthrie, Ellis and Carlisle.

Mormons and Solons Split Double-Header

[BY A. P. NIGHT WIRE]

SALT LAKE CITY, May 11.—Sacramento and Salt Lake split today's double-header, the home team taking the first game, 14 to 10, and the visitors the second, 18 to 15.

Salt Lake made eleven home runs in the two games, four in the first and seven in the second. The Senators won the series, four games to three. Score:

First game:

SACRAMENTO	AB	R	H	O	A	SALT LAKE	AB	R	H	O	A
Kopp,lf	6	0	1	3	0	Coumbe,cf	2	2	1	3	0
Hemin'y,ss	5	0	1	3	3	Vitt,3b	0	1	2	1	2
Siglin,2b	5	0	1	5	3	Lindi'e,2b	5	2	3	4	4
Koehler,c	5	4	4	5	1	Lewis,lf	5	1	1	3	0
Cochran,rf	5	1	3	1	0	Leslie,1b	5	2	4	8	0
Smith,1b	3	2	1	8	0	Sheehan,rf	4	1	2	1	0
McNeeley,cf	4	3	3	3	0	Lazerre,ss	4	3	2	3	3
Rohwer,3b	3	0	0	0	2	Cook,c	4	1	1	4	0
Prough,p	1	0	1	0	0	McCabe,p	4	2	0	0	0
Vinci,p	2	0	0	0	0						
Pick,p	1	0	0	0	0						
Schang,z	1	0	1	0	0						
Totals	41	10	16	24	8	Totals	39	14	16	27	9

z—Batted for Vinci in 8th; singled.

SCORE BY INNINGS

	1	2	3	4	5	6	7	8	9	
Sacramento	0	2	0	3	1	0	1	0	3	—10
Base hits	0	4	1	4	2	0	1	1	3	—16
Salt Lake	0	7	2	2	2	1	0	0	x	—14
Base hits	1	6	3	2	2	0	2	0	x	—16

Second game:

SACRAMENTO	AB	R	H	O	A	SALT LAKE	AB	R	H	O	A
Kopp,lf	5	2	1	6	0	Coumbe,cf	5	2	2	4	0
Hemin'y,ss	5	0	4	4	5	Vitt,3b	5	1	1	3	1
Siglin,2b	6	1	2	3	4	Lindi'e,2b	4	3	2	2	3
Schang,c	6	2	2	3	0	Lewis,lf	4	3	2	3	0
Cochran,rf	4	2	2	2	0	Leslie,1b	3	1	0	6	0
Smith,1b	6	2	1	8	0	Sheehan,rf	5	1	2	2	1
McNeeley,cf	4	4	3	5	0	Lazerre,ss	5	2	2	4	2
Rohwer,3b	5	3	3	1	0	Peters,c	5	1	2	4	2
Hall,p	4	2	0	0	2	Ponder,p	0	0	0	0	0
Thompson,p	0	0	0	0	0	Singleton,p	2	0	0	0	1
Yellow'e,p	0	0	0	0	0	O'Neil,p	0	0	0	0	0
						Mulcahy,p	0	0	0	0	0
						Hulvey,z	1	1	1	0	0
						O'Doul,zz	1	1	0	0	0
Totals	45	18	20	27	11	Totals	40	15	15	27	9

z—Batted for Singleton in 7th; hit home run.
zz—Batted for O'Neil in 8th; forced preceding runner.

SCORE BY INNINGS

	1	2	3	4	5	6	7	8	9	
Sacramento	0	4	4	0	0	0	7	3	0	—18
Base hits	1	4	5	1	0	0	4	4	1	—20
Salt Lake	1	1	0	0	2	0	8	1	1	—15
Base hits	1	1	0	2	0	1	6	2	2	—15

SUMMARY

Errors—Hemingway, Schang, Lazerre, Peters, Singleton. Innings pitched—By Ponder, 2 plus; Singleton, 5 minus; O'Neil, 1; Hall, 7 2-3; Thompson, 1-3. Credit victory to Hall. Charge defeat to Ponder. Runs responsible for—Hall, 13; Thompson, 1; Ponder, 5; O'Neil, 3. Struck out—By Singleton, 3; Hall, 5; Yellowhorse, 2. Bases on balls—Off Ponder, 1; Singleton, 2; Hall, 4. Stolen base—Siglin. Home runs—Coumbe, Lazerre, Lewis, 2; Hulvey, Lindimore, Sheehan, Schang. Three-base hits—Hemingway, Lazerre. Two-base hits—Hemingway, 2; Siglin, Schang, Hall, Lindimore. Sacrifice hits—Hall, Hemingway. Double plays—Siglin to Hemingway to Smith; Hemingway to Smith; Hemingway to Siglin to Smith. Umpires—Reardon and Finney. Time of game—2h. 15m.

Indians Annex Two-Ply Bill From Beavers

[BY A. P. NIGHT WIRE]

SEATTLE, May 11.—Seattle took both ends of today's double-header with Portland, the first, 13 to 8, and the second, 7 to 6. The first contest was a free-hitting affair, with the Indians well ahead at all stages. In the second game Portland was leading, 6 to 4, in the eighth inning, when Rohwer knocked the ball out of the lot, scoring three runs for Seattle. Score:

PORTLAND	AB	R	H	O	A	SEATTLE	AB	R	H	O	A
Benton,ss	[illegible]	[illegible]	[illegible]	[illegible]	[illegible]	Lane,cf	[illegible]	[illegible]	[illegible]	[illegible]	[illegible]
Wolfer,cf	[illegible]	[illegible]	[illegible]	[illegible]	[illegible]	Brady,2b	[illegible]	[illegible]	[illegible]	[illegible]	[illegible]
Brazill,3b	[illegible]	[illegible]	[illegible]	[illegible]	[illegible]	Welsh,1b	[illegible]	[illegible]	[illegible]	13	[illegible]
Poole,1b	[illegible]	[illegible]	[illegible]	[illegible]	[illegible]	Eldred,rf	[illegible]	[illegible]	[illegible]	[illegible]	[illegible]
Kenwor'y,2b	[illegible]	[illegible]	[illegible]	[illegible]	[illegible]	Baldwin,3b	[illegible]	[illegible]	[illegible]	[illegible]	[illegible]
Miller,rf	[illegible]	[illegible]	[illegible]	[illegible]	[illegible]	Rohwer,lf	[illegible]	[illegible]	[illegible]	[illegible]	[illegible]
Query,c	[illegible]	[illegible]	[illegible]	[illegible]	[illegible]	Crane,ss	[illegible]	[illegible]	[illegible]	[illegible]	[illegible]
Grossett,lf	[illegible]	[illegible]	[illegible]	[illegible]	[illegible]	Tobin,c	[illegible]	[illegible]	[illegible]	[illegible]	[illegible]
Eckert,p	[illegible]	[illegible]	[illegible]	[illegible]	[illegible]	Bagby,p	[illegible]	[illegible]	[illegible]	[illegible]	[illegible]
Cochrane,c	[illegible]	[illegible]	[illegible]	[illegible]	[illegible]	Williams,p	[illegible]	[illegible]	[illegible]	[illegible]	[illegible]
Gardner,p	[illegible]	[illegible]	[illegible]	[illegible]	[illegible]						
Distel,3b	[illegible]	[illegible]	[illegible]	[illegible]	[illegible]						
Totals	41	8	14	24	15	Totals	39	13	16	27	13

SCORE BY INNINGS

	1	2	3	4	5	6	7	8	9	
Portland	[illegible]	[illegible]	[illegible]	[illegible]	[illegible]	[illegible]	[illegible]	[illegible]	[illegible]	—8
Base hits	[illegible]	[illegible]	[illegible]	[illegible]	[illegible]	[illegible]	[illegible]	[illegible]	[illegible]	—14
Seattle	[illegible]	[illegible]	[illegible]	[illegible]	[illegible]	[illegible]	[illegible]	[illegible]	x	—13
Base hits	[illegible]	[illegible]	[illegible]	[illegible]	[illegible]	[illegible]	[illegible]	[illegible]	x	—16

SUMMARY

Errors — Poole, Kenworthy, 2; Query, Brady, Crane, 2. Innings pitched—By Eckert, 4; Bagby, 1. Credit victory to Bagby. Charge defeat to Eckert. Runs responsible for—Eckert, 8; Bagby, 5; Gardner, 4; Williams, 2. Struck out—By Eckert, 1; Gardner, 1. Bases on balls—Off Eckert, 4; Williams, 1. Stolen base—Baldwin. Home run—Poole. Three-base hits—Brady, 2; Bagby, Welsh, Lane, Brazill. Two-base hits—Lane, Baldwin, Eldred, 2; Distel, Poole, Welsh. Sacrifice hit—Brady. Double plays—Crane to Brady to Welsh; Rohwer to Brady to Welsh. Time of game—1h. 50m. Umpires—Phyle and Schaller.

Second game:

PORTLAND	AB	R	H	O	A	SEATTLE	AB	R	H	O	A
Benton,ss	4	2	2	1	3	Lane,cf	4	1	0	0	0
Wolfer,cf	2	0	2	1	0	Brady,2b	4	1	2	1	5
Kenw'y,2b	3	0	1	3	3	Welsh,1b	3	2	2	11	0
Cox,rf	4	0	1	0	0	Osborne,rf	3	1	0	2	0
Brazill,3b	4	0	0	0	2	T.Bald'n,3b	4	1	2	1	2
Poole,1b	5	1	1	12	0	Rohwer,lf	3	1	1	6	0
Miller,lf	3	1	0	1	0	Crane,ss	3	0	0	1	3
Daly,c	4	1	1	5	0	E.Bald'n,c	4	0	2	5	2
Pillette,p	4	0	1	0	5	Jones,p	1	0	0	0	0
Distel,cf	2	0	0	2	0	Bowman,z	1	0	0	0	0
Winters,p	0	0	0	0	0	Suther'd,p	1	0	0	0	0
Totals	35	6	9	24	12	Totals	31	7	10	27	15

z—Batted for Jones in 7th.

SCORE BY INNINGS

	1	2	3	4	5	6	7	8	9	
Portland	[illegible]	[illegible]	[illegible]	[illegible]	[illegible]	[illegible]	[illegible]	[illegible]	[illegible]	—6
Base hits	[illegible]	[illegible]	[illegible]	[illegible]	[illegible]	[illegible]	[illegible]	[illegible]	[illegible]	—9
Seattle	[illegible]	[illegible]	[illegible]	[illegible]	[illegible]	[illegible]	[illegible]	[illegible]	x	—7
Base hits	[illegible]	[illegible]	[illegible]	[illegible]	[illegible]	[illegible]	[illegible]	[illegible]	x	—10

SUMMARY

Errors—Welsh, T. Baldwin, 2. Innings pitched—By Jones, 7; Pillette, 7 plus. Credit victory to Sutherland. Charge defeat to Winters. Runs responsible for—Jones, 4; Pillette, 5; Winters, 2. Struck out—By Jones, 4; Pillette, 3; Sutherland, 3; Winters, 1. Bases on balls—Off Jones, 5; Pillette, 6. Stolen bases—Welsh, Brady. Home runs—Welsh, 2; Poole, Rohwer. Three-base hit—Brady. Two-base hits—Cox, T. Baldwin, Brady, E. Baldwin. Sacrifice hit—Wolfer. Double plays—Benton to Kenworthy; Brazill to Kenworthy to Poole. Time of game—2h. 10m. Umpires—Schaller and Phyle.

Buy your "KELLY" At Murphy's

3 Convenient Stores

313 West 5th St.
212 West 8th St.
108 West 3rd St.

PIERCE

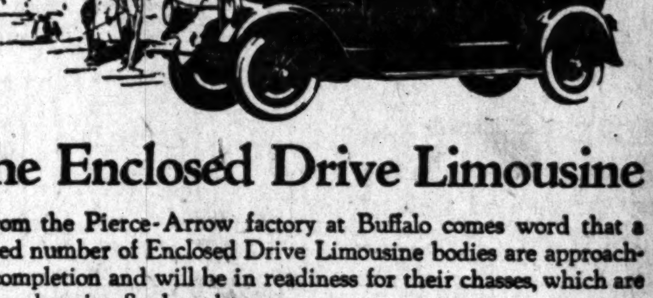

The Enclosed Drive Limousine

From the Pierce-Arrow factory at Buffalo comes word that a limited number of Enclosed Drive Limousine bodies are approaching completion and will be in readiness for their chasses, which are now undergoing final road tests.

The opportunity to obtain fairly prompt delivery of this desirable closed model with its grateful protection is especially welcome at this time of year. It is preferred by many because a simple lowering of the full-width plate-glass partition converts it from a formal Limousine into a companionable, owner-driven Sedan.

If desired, Pierce-Arrow Four-Wheel Safety Brakes—a four-year Pierce-Arrow development—may be specified at an additional charge.

The credit facilities of the Pierce-Arrow Finance Corporation, a Pierce-Arrow banking institution, are extended to purchasers of Pierce-Arrow cars

ARROW

"PRIDE OF ITS MAKERS MAKES YOU PROUD IN POSSESSION"

William E. Bush, Inc.
1701 South Grand Avenue
Telephone ATlantic 8251 Los Angeles, Calif.

Keeps your hair the way you like it best

STRAGGLY, ... mars any man's ... —regardless of how well ... dressed.

Stacomb

MAKES THE HAIR STAY COMBED

-----FREE OFFER-----

Standard Laboratories, Inc., ... 113 West 18th Street, New York ... Please send me, free of charge, ... sample tube of Stacomb.

Name........................

Address........................

Times Want Ads — Dollars in service for pennies in cost.

Glendora ...

KNOX BLANKS TOMMY SQUA...

Losers Get But Two Hits ... Glendora Hurler

Knox Aids in Victory W... Long Home Run

Home Team Cinches Cont... in Eighth Frame

...ITIZENS' TRUST IS BLANKED, 12 TO 0

BROWN AND FENGILLY NINE CAPTURES TILT

Brown and Fengilly baseball ... defeated the Pacific States Electric Company Saturday, 5 to 1 ... the third round of the play for ... Electric Club pennant. There ... fourteen teams representing ... Electric Club. These are divided into two leagues of seven ... each.

The game was closer than the ... would indicate, the losers ... down after their opponents ... scored three runs in the first. ... remaining part of the game ... a pitchers' battle between ... and Cameron. The score:

	R.	H.	E.
Brown and Fengilly	5	8	2
Pacific States Electric	1	3	2

3 for $1 — newest idea in semi-softs — E&W COLLAR PACKET

Wholesale Distributing Branch ... South Los Angeles St., Los Angeles

"I. Longo" Men's Tailor now located at SUITE 512 ... BANK OF ITALY BLDG.

Camp Goods — ...ufts-Lyon Arms Co. — 609-611 So. Olive St. — 514 West Sixth St.

Keeps your hair the way you like it best

STRAGGLY, unruly hair mars any man's appearance—regardless of how well he's dressed.

Men have always realized this—but there was nothing they could do about it. Water evaporated, leaving the scalp dry and lifeless. Oils and old-fashioned pomades were greasy, and matted the hair. There was nothing that would keep hair in place without making it look unnatural.

Today it's different, and Stacomb has made it so. Everywhere you go—smooth, trim, well-kept hair is the rule.

No matter how you comb your hair—straight back, parted, pompadour—Stacomb will hold it all through the day just as your hairbrush left it. Even when freshly shampooed, your hair will keep in perfect order. However dry and straggly it may be, Stacomb will make it stay just the way you want it.

Women find Stacomb excellent to control stray hairs, to make the curl stay in, and to keep bobbed hair in place.

Stacomb is a light, velvety, invisible cream—non-staining and non-greasy. It comes in convenient, economical jars and tubes, at all drug and department stores.

-----FREE OFFER-----

Standard Laboratories, Inc., Dept. ...
113 West 18th Street, New York City
Please send me, free of charge, a generous sample tube of Stacomb.

Name...

Address...

Stacomb
MAKES THE HAIR STAY COMBED

Times Want Ads
Dollars in service for pennies in cost.

3 for $1
newest idea in semi-softs
E&W
COLLAR
PACKET

"I. Lengo"
Men's Tailor
located at SUITE 612
BANK OF ITALY BLDG.

Camp Goods
...-Lyon Arms Co.
...-811 So. Olive St.
... West Sixth St.

Glendora in 5-to-1 Win Over Ptomaines

KNOX BLANKS TOMMY SQUAD

...s Get But Two Hits Off Glendora Hurler

Knox Aids in Victory With Long Home Run

Home Team Cinches Contest in Eighth Frame

Wally Knox hurled the Glendora baseball team to a brilliant 5-to-... victory over the Ptomaine Tommy nine yesterday at Glendora. The Glendora pitchers let down the Tommy crew with only two hits for the entire nine frames. ... of the bingles gathered by the Ptomaine nine sailed over the fence for a homer which scored the visitors their only run. The Glendora crew by taking advantage of every opening, managed to secure two runs in the ... from four hits. Again in ... they found Cowan for ... bingles which scored them ... runs. These were the only ... collected by the winners during the fracas as Cowan blanked the hit column for the other innings. Johnson and Knox were the heavy hitters for Glendora. The former scored two runs and got two hits in four trips to bat. Knox found the horsehide for a single and a home run in ... times at bat. Ransom ... out the only marker for the Tommy nine in the third frame. Score:

CITIZENS' TRUST IS BLANKED, 12 TO 0

The Merchants' National Bank baseball tossers shutout the Citizens' Trust and Savings Bank nine, 12 to 0, yesterday at Exposition Park. Marek, winning pitcher, held the rival team to only three hits, allowing no safeties after the ... inning. Taylor smacked ... two home runs in the interest of the winning team. The ... got a total of fifteen bingles. Score:

BROWN AND FENGILLY NINE CAPTURES TILT

Brown and Fengilly baseball ... defeated the Pacific States ... Company Saturday, 5 to 1 ... the third round of the play for ... Electric Club pennant. There ... fourteen teams representing ... Electric Club. These are divided into two leagues of seven each.

The game was closer than the score would indicate, the losers ... down after their opponents ... scored three runs in the first. ... remaining part of the game ... a pitchers' battle between ... and Cameron. The score:

	R.	H.	E.
Brown and Fengilly	5	8	2
... States Electric	1	2	3

DOWNEY SHUTS OUT RIVALS

Roy Hevle Lets Harris and Frank Nine Down With Three Scattered Hits; Score, 3 to 0

Roy Hevle held the Harris and Frank nine to three scattered hits and pitched Downey to a 3-to-0 victory, ending the Harris and Frank team's winning streak, in a National League game yesterday at Downey.

Hevle was opposed by "Lefty" Smith, the brilliant Harris and Frank pitcher who has been running up a large strike-out total in every game. Smith fanned nine yesterday and allowed eight hits. Downey was minus the services of its manager. Oscar Williams, who was in the north on business.

Downey started the trouble in the fourth by counting two runs. B. Smith singled and went to second on C. Edwards's sacrifice. Parson's double scored Smith and R. Edwards's single counted Parsons. The other Downey score came in the sixth when Parsons hit a home run. Morrow, first-sacker for the victors, got three hits in three times at bat.

It was the fourth straight victory for the Downey club which is leading the National League without a defeat. Jack Goyhenix, who umpired the game, hurried the boys along and got the game over in 1 hour and 20 minutes. The score:

HARRIS & FRANK	AB	R	H	O	A	DOWNEY	AB	R	H	O	A
Barret,3b	4	0	0	0	1	L.Smith,ss	4	0	1	2	3
Jinks,2b	4	0	1	0	2	B.Smith,2b	4	1	1	3	2
Dillio,ss	3	0	0	2	3	C.Edw's,3b	3	0	0	2	3
Ames,c	4	0	0	10	1	Ewing,c	4	0	0	2	1
A.Smith,p	4	0	0	0	1	Parsons,lf	4	2	2	1	0
Wirth,lf	4	0	1	1	0	R.Edw's,cf	3	0	1	1	0
Lovejoy,1b	3	0	1	9	0	Morrow,1b	3	0	3	12	0
Galli,rf	2	0	0	0	0	Johnson,rf	3	0	0	4	1
Coonen,cf	3	0	0	2	0	Hevle,p	3	0	0	0	1
Totals	31	0	3	24	8	Totals	32	3	8	27	11

SCORE BY INNINGS

	1	2	3	4	5	6	7	8	9	
Harris & Frank	0	0	0	0	0	0	0	0	0	—0
Base hits	0	1	1	0	0	0	1	0	0	—3
Downey	0	0	0	2	0	1	0	0	x	—3
Base hits	0	0	1	4	0	2	1	0	x	—8

SUMMARY

Errors—C. Edwards, B. Smith, L. Smith, A. Smith. Struck out—By Hevle, 2; Smith, 9. Bases on balls—Off Hevle, 1. Hit by pitched ball—Dillio, by Hevle. Home run—Parsons. Two-base hits—Parsons, Jinks. Sacrifice hit—C. Edwards. Double plays—L. Smith to Morrow; C. Edwards to Morrow. Time of game—1h. 20m. Umpire—Jack Goyhenetx.

CHINESE LOSE TO FREMONT

Orientals Fail to Boost Opponents From Lead in Pacific League

The Los Angeles Chinese failed to dislodge the Fremont W.O.W. baseball nine from first place in the Pacific League yesterday when they were defeated, 7 to 2, at Downey Playground.

Draper pitched a masterful game for the Fremonters, whiffing out eighteen of the orientals during the nine frames. Besides this good mound work he squeezed out two bingles during the set-to. The Chinese did not find the Fremont hurler for a single hit until the third inning and not until the eighth did they bunch enough bingles to net them any runs. The Woodmen began in the first canto to win the game. In this inning they scored one tally, in the second two more and one in the fourth, fifth, sixth and seventh, putting them on top of the world as far as the game was concerned.

Carvel and Hay for the Woodmen by their good stick work thrilled the largest crowd ever gathered for a Pacific League game. The former got three hits, scoring one run out of four trips to bat.

SHELL OIL TRAMPLES ON PALMS

Score of 22 to 2 Rolled Up in Favor of Petroleum Splashers

The Shell Oil baseball club was an easy victor in a loose contest with the Palms-Culver City baseball nine at Palms yesterday. The Oilers had an easy time trouncing the home team, 22 to 2, for a nine-inning merry-go-round for the visitors and little scoring by the Palms crew.

The Shell nine hit Schatzlein freely, gathering in a total of twenty-one bingles during the nine frames. For the first two innings the two teams looked evenly matched. It did not appear so bad when, in the third, the Oilers scored two runs, but when by the sixth inning they had marked up ten more the game looked almost as bad as it was.

This victory for Shell Oil shoves them up another notch in the Independent League. The Shell nine is a smoothly working, evenly balanced machine which should give a good account of itself before the season is over. Score:

SHELL OIL	AB	R	H	O	A	PALMS-CULVER CITY	AB	R	H	O	A
Smith,ss	6	3	4	0	3	Bunny,lf	5	0	1	1	0
Dellaq's,2b	5	3	2	2	6	Lopez,3b	3	0	0	1	2
Cuyler,cf	4	3	3	1	0	Stansb'y,1b	4	0	0	10	1
Metz,1b	6	2	4	14	0	Frost,cf	4	0	0	2	0
Frosame,c	5	5	1	2	0	Atwood,ss	1	0	0	1	0
Clark,rf	5	2	1	3	0	Salazar,2b	3	1	2	3	1
Tally,3b	5	1	1	2	2	Priddy,rf	3	1	1	1	1
Rossi,lf	5	2	2	1	0	Dennis,c	5	0	1	6	1
Fairbanks,p	5	3	4	0	1	Schatzlein,p	4	0	0	1	1
Manuel,p	0	0	0	0	0	Carmona,ss	2	0	0	1	2
M'Clelland,c	1	0	0	0	0						
Totals	48	22	21	27	13	Totals	35	2	8	27	9

SCORE BY INNINGS

	1	2	3	4	5	6	7	8	9	
Shell Oil	0	0	2	3	4	3	10	0	0	—22
Hits	0	0	1	4	3	3	8	2	0	—21
Palms-Culver City	0	0	0	0	0	0	2	0	0	—2
Hits	0	0	0	1	1	0	4	0	2	—8

SUMMARY

Errors—Salazar, 6; Atwood, 2. Innings pitched—By Fairbanks, 7; Manuel, 2; Schatzlein, 6. Credit victory to Fairbanks; charge defeat to Schatzlein. Struck out—By Fairbanks, 2; Manuel, 2; Schatzlein, 3. Bases on balls—Off Fairbanks, 3; Salazar, 2; Schatzlein, 3. Home run—Clark. Three-base hits—Smith, Tally, Priddy. Two-base hits—Smith, Clark, Fairbanks, Schatzlein, Dennis. Time of game, 2h. 20m. Umpire—Daly.

FEDERAL RESERVES DEFEAT HELLMANS

The Federal Reserve Bankers defeated the Hellman baseball nine at Exposition Park Saturday by a good margin of 7 to 4. The Federals had the lead all the way and never were threatened for the victory. This is the first loss chalked up against the Hellman nine and it was due mainly to a slump which the players are experiencing.

Falconer hurled a good game for the Reserves, striking out fifteen and keeping the eight hits which he allowed well scattered. Thomas was the star with the willow, being directly responsible for five runs. McElroy pitched a good game for the Hellman crew but the muffed balls made his efforts hopeless.

HELLMAN BANK	AB	R	H	O	A	FEDERAL RESERVE	AB	R	H	O	A
Smith,lf	3	2	2	2	0	Reynolds,2b	4	0	0	0	2
Overmier,c	4	0	1	5	1	Thomas,3b	5	1	4	1	2
Rattican,2b	4	0	1	3	4	Nicholson,lf	5	0	2	2	1
La Vake,1b	4	0	3	11	1	Fierke,ss	5	1	1	1	3
McElroy,p	4	0	0	1	1	Smitzer,cf	5	2	2	2	1
Hellman,p	4	0	1	1	2	Bachelor,rf	5	0	1	1	0
Denague,cf	4	0	0	1	0	Lande'g,1b	3	0	0	5	1
McGru'r,3b	4	0	0	2	2	Jeffrey,c	4	3	2	15	1
Anderson,rf	3	0	0	1	6	Falconer,p	4	0	0	0	2
Totals	34	2	8	27	12	Totals	40	7	11	27	13

SCORE BY INNINGS

	1	2	3	4	5	6	7	8	9	
Federal Reserve Bank	2	1	0	0	0	1	1	1	1	—7
Base hits	3	3	1	0	1	1	0	1	1	—11
Hellman Bank	1	0	0	0	1	0	0	0	0	—2
Base hits	1	0	1	2	3	0	0	1	0	—8

SUMMARY

Errors — Hellman, 4; McGruder, 3; Rattican. Struck out—By Falconer, 15; McElroy, 5. Bases on balls—Off Falconer, 1; McElroy, 1. Home run — Smitzer. Two-base hit—Smith. Double play—Rattican to La Vake. Time of game—2h. 10m.

JOHNSTON-GRIFFIN TEAM TRIPS KINSEYS

[EXCLUSIVE DISPATCH]

SAN FRANCISCO, May 11. — William M. Johnston and Clarence J. Griffin, second ranking team nationally, defeated Robert and Howard Kinsey, fourth ranking and Pacific Coast champions, in an exhibition tennis match here today, 6-1, 6-2, 6-4.

Johnston and Griffin, tennis followers said, played in better form than they have since they won the national championship in 1920. Robert Kinsey recently arrived from Honolulu.

Marshall Field of Chicago, has accepted the mastership of the Westmeath hounds in London. He is the second American to become a master of fox hounds in England.

Simon Brick Squad Trims Fickett Nine

McMahon's fine pitching, coupled with Catcher Ahumada's hard hitting gave the Simon Brick Company club a 3-to-1 victory over the W. H. Fickett outfit yesterday on the winning club's home grounds. It was a mound duel between McMahon and Anthony of the Fickett team, with the former having slightly the better of it.

The Fickett men took the lead in the fourth frame when they shoved over their solitary run on James's single and Anthony's double. However, the Simons team came back strong in the fifth and bunched three hits for a pair of markers. The run came in the sixth. James and Anthony hit hard for the losers, while Gook got a pair of bingles for the visitors. Score:

SIMON BRICK CO.	AB	R	H	O	A	W. H. FICKETT	AB	R	H	O	A
Gook,ss	4	0	2	3	3	Armstr'g,3b	5	0	1	4	2
Gomez,2b	3	0	1	1	1	Longo,lf	2	0	1	1	1
Navarro,lf	4	0	0	3	0	Penz,ss	3	0	1	2	3
Emiliano,1b	4	1	1	8	0	Hastings,c	4	0	0	5	0
Wad'r,3b-cf	4	0	0	3	0	James,1b	4	1	3	8	0
Rubio,cf	1	0	0	0	0	Anthony,p	4	0	2	0	2
Vasquez,rf	2	1	1	0	0	Hansen,2b	4	0	0	2	5
Ahumada,c	3	1	3	9	0	Lub,cf	4	0	0	1	0
McMahon,p	3	0	0	0	1	Palmer,rf	4	0	0	1	0
Uride,3b	2	0	0	0	0						
Moreno,rf	1	0	0	0	0						
Totals	31	3	8	27	5	Totals	34	1	8	24	13

SCORE BY INNINGS

	1	2	3	4	5	6	7	8	9	
Simon Brick Co.	0	0	0	0	2	1	0	0	x	—3
Base hits	1	0	2	0	3	0	1	1	x	—8
W. H. Fickett	0	0	0	1	0	0	0	0	0	—1
Base hits	3	1	0	1	0	1	1	2	0	—8

SUMMARY

Errors — James, 2; Perez, Wadler, Navarro. Struck out—By McMahon, 9; Anthony, 4. Bases on balls—Off McMahon, 3. Hit by pitched ball—Gomez, by Anthony. Stolen base—Ahumada. Two-base hits—Gook, Anthony, 2. Sacrifice hit—Wadler. Double plays—Gook to Gomez to Emiliano; Perez to Hansen to James; Armstrong to Hansen to James. Time of game—1h. 40m. Umpire—Karat.

COMPTON SQUAD VICTOR

Errors Prove Costly to Crown City Baseball Team in 7-to-6 Contest

Five muffed balls in a row scored the Crown City baseball nine five of their six runs yesterday at Compton, when they were defeated by the Compton nine, 7 to 6.

The home team had clear sailing until the fifth frame as they had marked up five runs in the fourth which put them four markers in the lead. In the fifth almost every man proceeded to see how many balls he could miss. As a result the Crown nine took the lead by one run after this inning. Connecting for two more scores in the sixth Compton pulled the game out of the fire, winning by one run.

Buckley hurled a good game for Compton, holding the Crown City to six hits, and striking out ten men. Glenn, for the winners, handled the willow to good effect, gathering in four hits, scoring one run from four times at bat. Compton has been playing excellent ball this season and next Sunday will vie for first honors in the Class A league with Downey. Score:

COMPTON	AB	R	H	O	A	CROWN CITY	AB	R	H	O	A
Myers,3b	4	0	1	1	2	Staritt,2b	5	1	0	3	1
Derfelt,1b	3	1	1	6	0	Morton,cf	4	1	1	0	1
Camp'll,2b	3	1	1	5	0	Burris,1b	4	1	1	5	3
Jones,cf	3	1	0	2	0	Cockrell,ss	4	1	2	1	1
McAdams,rf	3	1	1	1	0	Oliver,3b	4	2	1	1	2
Glenn,lf	4	1	4	1	0	Hearth,lf	4	0	1	4	0
Olson,c	3	1	0	10	1	Dimton,rf	4	0	0	3	0
Noyes,ss	3	1	1	1	1	Green,c	4	0	0	7	2
Buckley,p	3	0	1	0	4	Reeter,p	4	0	0	0	3
						Swertzer,x	1	0	0	0	0
Totals	29	7	10	27	8	Totals	38	6	6	24	12

x—Swertzer batted for Morton in 9th.

SCORE BY INNINGS

	1	2	3	4	5	6	7	8	9	
Crown City	0	1	0	0	5	0	0	0	0	—6
Base hits	0	2	1	1	2	0	0	0	0	—6
Compton	0	0	0	5	0	2	0	0	x	—7
Base hits	1	1	0	5	0	3	0	0	x	—10

SUMMARY

Errors—Buckley, Noyes, 3; Myers, Campbell, Derfelt, McAdams, Glen, Cockrell. Struck out—By Buckley, 10; Reeter, 5. Bases on balls—Off Buckley, 6; Reeter, 1. Hit by pitched ball—Jones. Two-base hits—Olson, Glen, McAdams. Three-base hits—Noyes, Oliver. Time of game—1hr. 35m.

HANNA CHUCKS MATES TO WIN

Huntington Park Noses Out Bozzani Motors

Home Team Cinches Contest With Big Rally

Final Score of Fast Scrap is Five to Four

Roy Hanna pitched the Huntington Park Merchants to a 5-to-4 victory over the Bozzani Motor Car Company nine in a National League contest played yesterday on the victors' diamond. Vail hurled a good game for the losers, but his mates' fielding weakened in the fifth frames.

Manager McGarvey's men took the lead in the home half of the third when they bunched two hits off Vail for a pair of tallies. The Bozzani club collected three runs off Hanna in the fourth and took the lead. Bozzani also counted one more in the first, but the losers committed several errors in the last of the fifth and the home team got three runs without the aid of a hit and pushed over the winning run. Packard, Happer and Hanna did the heavy hitting. Score:

BOZZANI MOTORS	AB	R	H	O	A	HUNTINGTON PARK	AB	R	H	O	A
DelPor'o,2b	4	1	1	3	3	Rainey,2b	3	1	0	3	3
Loge,3b	3	1	0	1	1	Marle,3b	4	1	1	1	0
Pico,1b	2	1	0	13	0	McCue,ss	4	0	1	2	2
Mark'h,ss	3	0	1	0	4	Harper,1b	4	1	2	7	0
Duncan,cf	4	0	0	2	0	Pettus,lf	3	1	0	0	0
Packard,lf	4	0	2	3	1	Brown,cf	4	0	0	2	0
Fletch'n,rf	4	1	0	0	0	M'Garvey,cf	0	0	0	0	0
Reid,c	3	0	0	3	0	Gomes,rf	3	0	0	0	1
Vail,p	3	0	0	0	3	Hurst,rf	1	0	0	0	0
						Holston,c	4	0	1	11	0
						Hanna,p	4	1	2	1	4
Totals	30	4	4	24	12	Totals	34	5	7	27	10

SCORE BY INNINGS

	1	2	3	4	5	6	7	8	9	
Bozzani Motor Car Co.	0	0	0	3	1	0	0	0	0	—4
Base hits	0	0	0	2	1	1	0	0	0	—4
Huntington Park	0	0	2	0	3	0	0	0	x	—5
Base hits	0	1	2	2	0	1	1	0	x	—7

SUMMARY

Errors—Del Porto, 2; Pico, Markworth, Packard, Vail, McCue, Harper. Struck out—By Hanna, 11; Vail, 3. Bases on balls—Off Hanna, 5; Vail, 1. Hit by pitched balls—By Hanna, Loge, Reid. Stolen base—Brown. Three-base hit—Del Porto. Two-base hits—Packard, Harper, Hanna, 2. Sacrifice hit—Pettus. Time of game—1h. 56m. Umpire—Copple.

Belvedere Is Winner Over Hammond Men

The Belvedere Gardens Baseball Club won their second game in the Independant Baseball League at Belvedere Gardens against the powerful Hammond team by a 5-to 4 score, yesterday.

Both teams went into the ninth inning with four runs apiece but Belvedere Gardens cinched the contest when Hansen threw to second to catch Duffy off the bag. Duffy went to third and scored when the throw from second to third to catch him went wild. Two were out at the time and there were two strikes on the batter.

The fielding of Johnny Bender and Ed Ruggs for Belvedere featured, as did the all-around work of "Pep" Kerwin who caught for the home boys. Bates, Hollis, Leake and "Nicky" all hit hard for Hammonds.

	R	H	E
Hammonds	4	8	2
Belvedere Gardens	5	7	0

Batteries:
Hansen and Leake; Duffy and Kerwin.

CALIFORNIANS BUMP SECURITY BANKERS

The California trounced the Security Trust and Savings baseball team, 14 to 1 Saturday at Harvard Military Academy. The California's ability to smack the ball hard and several critical errors accounted for the lop-sided score.

Flow hurled good ball and would have shut the Security out if he had gotten half support from the infield. Home run by Tucker in the first scoring Matsuda and Lee started the ball rolling for the winners. Repeating the same performance in the ninth put the finishing touches on the winner's score. The score:

CALIFORNIA BANK	AB	R	H	O	A	SECURITY TR. & SAV	AB	R	H	O	A
Matsuda,c	6	4	4	7	2	Petzel,2b-p	4	0	0	0	3
Lee,1b	5	2	1	9	0	Lambert,lf	3	0	0	3	1
Tucker,rf	5	2	2	1	0	Taylor,3b	4	0	0	0	1
Brownson,ss	6	0	3	1	3	Beatty,p-ss	4	1	1	2	1
Wootan,2b	5	2	3	0	1	Shores,c	4	0	2	4	2
Chamb's,3b	3	0	0	3	0	Caffrey,rf	4	0	1	1	0
Can'l,cf-3b	4	1	0	2	0	Davis,1b	4	0	1	4	1
Geyer,lf	4	1	0	2	0	Warden,cf	4	0	0	1	0
Flow,p	5	1	1	1	3	Mah'y,ss-2b	3	0	0	3	1
Bill,cf	3	1	0	1	0						
Totals	46	14	14	27	9	Totals	34	1	5	27	10

SCORE BY INNINGS

	1	2	3	4	5	6	7	8	9	
California Bank	4	0	0	1	0	3	3	0	3	—14
Base hits	4	1	0	1	0	2	1	1	4	—14
Security Bank	0	1	0	0	0	0	0	0	0	—1
Base hits	0	1	0	1	0	2	0	0	1	—5

SUMMARY

Errors—Chambers, 2; Wootan, 2; Mahoney, 3; Davis, 3; Beatty, 3; Taylor, 2. Struck out—By Flow, 6; Petzel, 3. Bases on balls—Off Flow, 1; Petzel, 5. Stolen bases—Matsuda, Wootan, Shores, 2. Home runs—Tucker, 2. Two-base hit—Wootan. Double plays—Mahoney to Beatty; Beatty to Davis. Time of game—2h. 10m. Umpire—Stockwell.

HOBBS BATTERIES TAME WILDCATS

The Hobbs Battery baseball club scored a handsome victory over the Los Angeles Wildcat nine yesterday at Boyle Heights High School, winning 27 to 5. The game was not much of a game as far as the Wildcats were concerned. They did not have a look-in the entire nine innings.

Lopez pitched a good game for the winners, holding the Wildcats to very few hits in every inning except the third when they found him for four singles. S. Smith smashed out two homers during the fray. Lyman secured one. The score:

HOBBS BATTEY CO.	AB	R	H	O	A	L. A. WILD CATS	AB	R	H	O	A
Scott,2b	3	6	3	2	0	Lee,2b	5	1	1	2	2
Metro,ss	8	2	4	6	4	Jack,ss	5	2	2	1	3
LaBarba,rf	6	1	1	2	0	Cutter,c	3	0	3	8	1
Cannon,1b	6	1	2	8	0	Daughty,1b	4	0	1	7	0
D.Graves,c	6	3	3	6	2	M.Harr'n,lf	4	0	0	1	0
Layman,3b	7	3	3	2	3	T.Harrison,p	4	0	0	2	2
B.Smith,cf	6	5	4	1	0	Hogan,cf	4	0	2	2	0
Joe,p	2	0	1	0	3	Henderson,rf	4	0	0	3	0
A.Palma,lf	4	3	2	0	0	Smith,3b	4	2	2	1	1
Lopez,p	4	3	3	0	1	Ash,c	1	0	0	0	0
H.Graves,cf	0	0	0	0	0						
Totals	52	27	26	27	13	Totals	38	5	10	27	9

SCORE BY INNINGS

	1	2	3	4	5	6	7	8	9	
Hobbs Battery Co.	1	1	0	4	2	2	5	5	1	—27
Hits	1	3	0	3	1	2	8	7	3	—26
L. A. Wild Cats	0	0	3	0	0	0	1	0	1	—5
Hits	0	0	4	1	0	0	1	0	2	—10

SUMMARY

Innings pitched—By Joe, 4; Lopez, 5; T. Harrison, 9. Credit victory to Lopez; charge defeat to T. Harrison. Struck out—By Lopez, 6; T. Harrison, 7. Bases on balls—Off T. Harrison, 8. Stolen bases—Six. Home runs—B. Smith, 2; Lopez, 1. Three-base hits—Lyman. Two-base hits — Cannon, 3; Lyman, 1. Sacrifice hits—Metro, Scott. Time of game, 2h. 15m. Umpires—Salvadora, Palma.

BROOKS

SUITS $25 OVERCOATS

NO MORE — NO LESS

CLOTHES THAT DEFY ALL COMPETITION

ENGLISH

THE newest English models are the correct thing for the young man who closely follows the late fashion ideas.

A rather broad shouldered, loose fitting, somewhat short coat; straight, wide trousers—We have them in a wide variation of shades and patterns—single or double breasted coats.

Others similar in effect, cut a trifle closer to the body—Tailored in our own New York factory of pure all-wool fabrics, they come direct to you at a saving of $10 to $15.

STRAWS

Tuesday, May 13th, is the official straw hat day. Get yours now; our showing is replete of all that is new.

Brooks Straws sell for $3
VALUE $5.00

BROOKS CHAIN STORES

"The House of Values"

420 S. Main St. — 337-39 So. Spring St. Los Angeles — 348 S. Broadway

110-16 West Third St. Long Beach

GOLFERS HAVE A BUSY WEEK

(Continued from Ninth Page)

Professional Mel Smith, who scored 72; Capt. McNaughton, who made a 74 on his second trip. George Kerrigan, 72, and George Smith, Mel's brother from San Francisco, who scored 73.

RANCHO

E. Merritt won the qualifying round of the Rancho Golf Club's championship tournament yesterday with a card of 73. He led the balance of the field by four strokes, John Mescal being second with a 77. George Barmore followed with a 78, Soldani, Seddon and Bullock had 79's, and Keller and Toy an 80 apiece. Low net honors went to Clarence Bean, who scored 84-18-66.

HOLLYWOOD

W. G. Lubender won the week-end sweepstakes at the Hollywood Country Club, finishing 2 up in match play against par. C. D. McLean was second, finishing all even. Others finished as follows: A. Dickson, 1 down; A. H. Lamberth, 2 down; R. A. Eoqua, 2 down; Stanley Hughes, 3 down; C. H. Conley, 3 down.

Bill Amor, Hollywood professional, led a snappy foursome in medal play yesterday, scoring a 76. George Trembly made a 78, Wally Lohman an 80, and R. J. Breed an 81.

Friday of this week the women members will compete in a two-club tournament, while Scotch foursomes are scheduled for next Sunday.

VIRGINIA

Dr. E. R. Harvey featured the week-end play at the Virginia Country Club by holing out his tee shot on the tenth hole. The hole measures 148 yards.

A number of golfers are expected to play the Virginia links today in preparation for the opening of the invitational tournament tomorrow.

SAN GABRIEL

A large number of golfers played the San Gabriel links yesterday. Among the low scores were E. B. Plank, Ike Boyd and Dave Jacobs, each of whom had a card of 81. L. H. Buell had an 82 and Andrew Getty an 83.

WILSHIRE

First rounds of match play in the Wilshire Country Club's two-ball mixed foursome were played yesterday with the following results: Mrs. H. S. Carroll and Frank Deleot defeated Mrs. Frank Harris and G. S. Ewing, 4 and 3; Mrs. Clyde Hendrie and Harry Dennis defeated Miss Marjorie Miller and Bill Kavanagh, 1 up; Mrs. H. Bennett and Jack Crawford defeated Mrs. Stith and H. Belden, 5 and 4; Mrs. T. H. Pike and Glen Duncan defeated Mrs. Moeller and Chase Garfield, 4 and 2; Mrs. Ted Haas and Dr. H. C. Humes, bye; Mrs. Tom Bundy and Ted Haas defeated Mrs. Chase Garfield and F. Kohler, 2 and 1; Mrs. H. Belden and Harry Carroll defeated Miss Betsy Jacobson and Dr. O. W. Butler, 5 and 4; Mrs. Crawford and Clyde Hendrie defeated Mrs. Glenn Duncan and John Hodge, 3 and 2.

Mrs. Ted Haas and Dr. H. C. Humes tied with Mrs. T. H. Pike and Glen Duncan for low gross with 94 each in the qualifying round, and will play off for the cup.

ELKS' GOLF

The Glendale Lodge B.P.O. Elks has sent a chesty challenge to the Los Angeles chapter, 99, for a golf team match, which will be settled Wednesday afternoon at the San Gabriel Country Club. Ike Wentworth, chairman of golf doings for 99, has selected George Cline, John Hodge, Lonnie Conrad, Dr. F. P. Young and Emerson Morse to represent Los Angeles, while Glendale will be represented by H. B. Webb, Earl Patterson, F. P. Davidson, J. S. Hayward and Daniel Kelty.

EVENTS POSTPONED

Both the Maxime Trophy tournament at Griffith Park and the weekly tournament for women at Sunset Canyon have been postponed because of the women's invitational tournament at Flintridge, according to Mrs. Ike Wentworth. The Maxime event was scheduled for Wednesday, and the Sunset Canyon affair for Thursday.

MERCURY BALL CLUB DEFEATS BEVEDERE

The Los Angeles Athletic Club handed the Belvedere Gardens an 8-to-2 defeat Saturday at Belvedere Gardens. The L.A.A.C. had the upper hand all the way, not once being threatened by the visitors.

L.A.A.C.	AB	R	H	O	A	BANK OF ITALY	AB	R	H	O	A
Phalon,2b	4	0	1	2	2	Binning,cf	3	0	1	0	0
Moore,3b	4	2	3	1	1	Duncan,1b	3	0	0	8	0
H.Norton,ss	3	2	2	2	2	McDon'd,2b	4	0	0	3	3
Kuhns,lf	4	1	3	2	0	Laubsc'r,ss	3	0	1	2	2
Dascomb,c	3	0	1	9	2	Christina,lf	3	0	0	1	0
R.Nor'n,1b	4	1	2	10	0	Fleisc'n,3b	4	1	1	2	3
McKeen,cf	3	1	0	0	0	O'Neil,rf	2	0	0	1	0
Racy,rf	3	0	1	2	0	Johnson,c	2	0	0	10	2
Woodward,p	3	1	1	0	2	Gardner,p	2	1	1	1	2
Totals	31	8	14	27	9	Totals	26	2	4	27	12

SCORE BY INNINGS

	1	2	3	4	5	6	7	8	9	
L.A.A.C.	1	0	2	2	1	2	0	0	0	—8
Base hits	2	1	5	4	1	2	0	0	0	—14
Bank of Italy	0	0	1	1	0	0	0	0	0	—2
Base hits	0	1	1	1	0	0	0	1	0	—4

NO one ever gets tired of Melachrinos—their unfailing quality is a constant satisfaction.

ORIGINAL
MELACHRINO
"The One Cigarette Sold the World Over"

HANFORD KINGS MOP UP FRESNO BENGALS

[EXCLUSIVE DISPATCH]

HANFORD, May 11.—Cliff McCarl's Fresno Tigers were unable to hit close enough together in the San Joaquin Valley League game here today and the Hanford Kings took a tighter grip on the lead position, by winning the game 4 to 1. Bruce Hein moundsman for the Kings held the Fresnans to six hits. Lou Kelly pitched six good innings for the Tigers but showed signs of weakening in the seventh and retired in favor of Ty Lawson, who allowed two hits and one run in the ninth. In the closing inning the Tigers gave Hanford a scare. Hein walked two men and allowed two hits. One run scored and there were three men on base when the final out was made. The score:

	R.	H.	E.
Fresno	1	7	2
Hanford	4	6	0

Are You in a HURRY!
Then Play Checkers and be on time!
5 Rides for Price of One
call
DUNKIRK
66-00

Fuller Taxicab Corp., Operators.

California Loses to Hollywood

MERCHANTS IN CLOSE VICTORY

Sailor Nine is Defeated by Score of 2 to 1

Red Billman Wins His Own Game With Hit

Californians Tie Score Only to Lose Out

The Hollywood Merchants defeated the U.S.S. California team, baseball champions of the U.S. Battle Fleet, 2 to 1, in a thrilling game played before a huge crowd yesterday on the Merchants' diamond. Red Billman, Hollywood pitcher won his own game in the ninth when he drove Samis home with an infield hit.

Billman engaged in a brilliant hurling duel with Randler of the Navy team and won out after a hard struggle, although the latter did strike out three more men. Billman allowed only four hits, while Handler yielded six safeties.

Hollywood counted first in the third when Vejar singled and came home on a sacrifice and another hit. Billman shut out the gobs until the ninth, when Colvard singled, took second when Jardines walked, third on a sacrifice and scored on Smith's error. However, the Merchants came right back and scored the winning marker when Samis singled, took second on Schroeder's sacrifice, third on Vejar's out and scored on Billman's infield hit.

President Lichenstein of the Hollywood club was on the Hollywood players' bench. The largest crowd ever in the Hollywood Park witnessed the game. Score:

HOLLYWOOD MERCH.	AB	R	H	O	A
Kall,3b	3	0	1	3	2
Welsh,2b	2	0	0	1	1
Remis,2b	2	0	0	1	1
Evans,1b	4	0	1	9	0
Benson,cf	4	0	1	2	0
Samis,rf	2	1	0	0	0
Schroeder,lf	0	0	0	1	0
Felix,lf	3	0	0	0	0
Smith,ss	4	0	0	0	2
Vejar,c	4	1	2	4	0
Billman,p	4	0	1	0	3
Totals	32	2	6	27	9

U.S.S. CALIFORNIA	AB	R	H	O	A
Newhall,2b	4	0	0	1	3
Colvard,cf	4	1	1	2	0
DesJar's,3b	4	0	2	1	2
Phelan,ss	4	0	0	1	4
Howard,1b	4	0	1	11	1
Code,lf	3	0	0	2	0
Sabel,rf	3	0	0	7	0
Allen,rf	1	0	0	0	0
Bruver,rf	0	0	0	0	0
Handles,p	3	0	0	1	2
Totals	33	1	4	27	11

SCORE BY INNINGS

	1	2	3	4	5	6	7	8	9	
U.S.S. California	0	0	0	0	0	0	0	0	0	—1
Base hits	2	0	0	0	0	1	0	0	1	—4
Hollywood Merchants	0	0	1	0	0	0	0	0	1	—2
Base hits	0	1	2	1	0	0	0	0	2	—6

SUMMARY

Errors—Smith, 2; Samis, Phelan. Struck out—By Billman, 4; Handler, 7. Bases on balls—Off Handles, 2. Stolen base—Newhall. Sacrifice hits—Schroeder, Samis. Double play—Smith to Welsh to Evans. Time of game—1h. 30m. Umpire—[illegible].

Monarchs Roll Up Big Score on Palomar

The Monarch's baseball nine put it over on the Palomar team yesterday at Hazard Playground, winning by a 13-4 score. This boosts the Watts Monarchs up another notch, which makes Joe Blue confident enough to say that he has one of the fastest nines in the Intercity League.

The Monarchs smacked the apple for five hits in the first inning, which netted them that many runs. In the second they made two more, while their opponents marked up one. Two more in the four and four in the fifth were the extent of the winner's scoring. Pettis, Frere, Carter and McGinnis livened up the tilt with sensational catches. Because of his excellent showing today Frere will be given a regular berth at third. Score:

MONARCHS	AB	R	H	O	A
McGinnis,2b	6	1	1	3	3
Frere,3b	6	2	4	0	3
Pettes,1b	6	2	3	10	4
Carter,ss	6	3	4	0	5
Blue,rf	6	3	2	0	1
Taft,lf	6	2	3	2	1
Phillips,cf	5	0	2	1	0
Wors'm,c	5	0	0	1	1
Bagby,p	5	0	1	7	3
Totals	51	13	21	24	21

PALOMAR	AB	R	H	O	A
Krinke,3b	5	1	2	1	
W.Run'll,cf	5	0	1	3	
Beattie,lf	4	0	0	1	
Wolf,1b	4	0	1	8	
Thomp'n,2b	4	0	0	4	
Craig,ss	4	1	1	1	
P.Run'll,rf	4	0	0	0	
Cross,c	4	1	2	1	
Applegate,p	0	0	0	0	
Luse,p	4	1	1	5	
Totals	42	4	8	24	

SCORE BY INNINGS

	1	2	3	4	5	6	7	8	9	
Monarchs	5	2	0	2	4	0	0	0	0	—13
Base hits	5	2	1	2	7	1	2	0	1	—21
Palomar	0	1	0	0	0	0	1	0	2	— 4
Base hits	1	2	0	0	0	0	2	0	3	— 8

SUMMARY

Innings pitched—By Bagby, 9; Applegate, ⅓; Luse, 8⅔. Credit victory—To Bagby. Charge defeat—To Applegate. Struck out—By Bagby, 7; Applegate, 0; Luse, 5. Bases on balls—Off Bagby, 3; Applegate, 1; Luse, 2. Hit by pitched balls—McGinnis. Stolen bases—McGinnis, Bagby, P. Rundell. Home run—Frere. Two-base hits—McGinnis, Pettes, Taft, Wolf. Double plays—Frere, McGinnis, Pettes. Time of game—1hr. 50m. Umpire—Lonstad.

HYNES NINE TRIMS TACOMA BREW, 6 TO 2

Rolling up an early lead, the Hynes baseball aggregation defeated the Tacoma Brew squad 6 to 2 yesterday at Hynes. A couple of markers in the first, two more in the third, and another pair in the fifth proved ample to win from the Brewers, who were held to only four hits.

The score:

TACOMA BREW	AB	R	H	O	A
Marvich,1b	4	0	0	12	1
Gillette,2b	4	0	0	3	2
Paul,ss	3	0	1	0	5
T.Cullen,2b	4	0	0	2	3
Carnes,lf	3	0	1	0	0
Hulsat,c	3	1	1	7	1
Carlson,cf	3	1	1	2	0
Willin'm,rf	3	0	1	0	1
Foley,p	3	0	0	0	1
Totals	30	2	4	24	13

HYNES	AB	R	H	O	A
Gorton,3b	5	1	3	2	0
Clemens,lf	4	2	1	1	0
L.Rue'er,cf	3	1	0	2	0
Adlock,ss	4	1	4	0	2
Gill,c	4	0	1	10	1
Schaffer,2b	3	0	0	3	2
Steiner,p	4	0	1	9	2
D.Rue'er,1b	4	0	0	0	1
Slim,rf	4	0	1	0	0
Totals	35	6	11	27	9

SCORE BY INNINGS

	1	2	3	4	5	6	7	8	9	
Tacoma Brew	0	0	0	0	0	0	0	0	2	— 2
Base hits	1	1	0	0	2	0	0	0	0	— 4
Hynes	1	0	2	0	2	0	0	0	x	— 6
Base hits	3	0	2	0	1	2	1	1	x	—11

SUMMARY

Errors—Gorton, Adlock, Slim, Gillette. Struck out—By Foley, 7; Steiner, 8. Bases on balls—Off Foley, 2; Steiner, 1. Stolen bases—Paul, Hulsat, Gorton, Clemens. Three-base hits—Gorton. Two-base hits—Hulsat, Carnes. Sacrifice hits—Clemens, L. Ruether, Marvich, Carlson. Time of game—1hr. 45m. Umpire—Hatsarrs.

MEIJI BASEBALLERS TRIM FRESNO SQUAD

[BY A. P. NIGHT WIRE]

FRESNO, May 11.—The Meiji University baseball club, intercollegiate champions of Japan, trounced the Fresno Athletic Club, a Japanese outfit, 3 to 1, here today before a big crowd.

The wildness of Sako, local slabber, who walked eight men, aided the visitors in copping the game.

	R.	H.	E.
Meiji	3	9	1
Fresno A.C.	1	5	2

Okada, Yuasa and Daimon; Sako and Yoshikawa.

GILMORE LOSES TO SAWTELLE

Fast Games Results in 6-to-4 Victory for Home Team; Chico Fields Well

The Gilmore Oil baseball club lost an Independent League game with Sawtelle at Sawtelle yesterday, 6 to 4. This is the first game for the Gilmore men, and the smooth way they played together for the first time assures them a bright future. Sawtelle is among the leaders on the list.

Sawtelle took the lead in the first canto by scoring two runs, against Gilmore Oil's one. In the second they increased the lead by marking up another tally. By running two men across the home plate in the third, Gilmore evened up the score. Sawtelle had established a nice lead by the sixth by scoring one in the fifth and two in the sixth. The Oilers tried hard to stage a winning rally in the seventh, but one run was all they could get. Both teams batted well. Chico and Gripp played well in the field. The score:

SAWTELLE	AB	R	H	O	A
Myres,2b	4	1	0	1	1
Bonett,ss	5	0	3	3	2
Burger,cf	2	1	1	4	0
Cooper,p	4	1	2	1	1
Cramer,1b	4	0	0	7	3
Broody,lf	3	0	2	1	0
Chico,3b	3	0	1	3	1
Crowder,rf	4	2	2	1	0
Gripp,c	3	1	1	6	1
Totals	33	6	12	27	9

GILMORE OIL	AB	R	H	O	A
Smith,cf	4	1	2	0	0
Beuml'r,3b	5	1	3	1	2
Davis,rf	5	0	1	2	0
Carlyle,lf	4	1	2	4	0
Hammer,c	4	0	0	3	0
Walsh,ss	4	1	2	2	3
Chelig'd,1b	3	0	2	10	1
McKnl't,2b	4	0	0	1	3
Tally,p	2	0	0	0	0
Susa,2b	1	0	0	1	0
Raleigh,p	1	0	0	0	0
Totals	37	4	12	24	9

SCORE BY INNINGS

	1	2	3	4	5	6	7	8	9	
Gilmore Oil	1	0	2	0	0	0	1	0	0	— 4
Base hits	2	2	3	0	0	0	2	1	2	—12
Sawtelle	2	1	0	0	1	2	0	0	x	— 6
Base hits	3	2	1	1	1	3	1	0	x	—12

SUMMARY

Error—Hammer. Innings pitched—By Tally, 6; Raleigh, 2. Charge defeat to Tally. Struck out—By Cooper, 6; Tally, 2. Bases on balls—Off Cooper, 2; Tally, 1; Raleigh, 1. Three-base hit—Burger. Two-base hits—Bonett, Beumiller. Sacrifice hit—Gripp. Time of game—1h. 50m. Umpires—Wilder and Henderson.

Vernon Parks and Fraternal Teams in Tie

The Vernon Park Art Shoppe and Fraternal Brotherhood nines battled to a 4-to-4 tie in a fast game played yesterday on the Ross-Snyder Field playgrounds. The tilt was halted at the end of the ninth on account of darkness.

Rusty Stogsdill and Bud Kirby were the rival hurlers and each chucked a classy brand of ball. The Art Shoppers tied the count in the ninth after making a game uphill battle. G. Kirby and Ballinger each rapped out home runs. Tucker of the Art Shoppe was the hitting star of the game, with three safeties, while G. Kirby, Simanson and Ballinger hit hard for the Fraternal Brotherhood. Score:

VERNON PARK	AB	R	H	O	A
Hubbs,2b	5	1	1	3	0
Stevens,ss	5	0	0	3	0
C.Stog'e,1b	5	0	0	9	0
Morgan,lf	5	0	0	4	0
Vicks,cf	5	1	1	2	0
Dreyle,3b	5	0	0	3	0
Tucker,rf	5	2	3	4	4
R.Stog'e,p	5	0	0	0	3
Phillips,c	5	0	0	5	2
Totals	45	4	5	35	9

FRATERNAL BROT'D	AB	R	H	O	A
Garcia,1b	4	0	1	6	0
G.Kirby,cf	4	2	2	1	2
Menard,lf	4	0	0	1	0
Barrows,2b	4	0	0	3	2
Sparrow,rf	4	0	0	4	0
Swanson,ss	4	1	2	3	0
Tucker,3b	4	0	0	4	3
Ballinger,c	4	1	2	2	0
B.Kirby,p	4	0	0	2	0
Vogel,lf	1	0	0	1	0
Totals	37	4	7	35	8

SCORE BY INNINGS

	1	2	3	4	5	6	7	8	9	
Fraternal Brotherhood	1	2	0	0	0	0	0	1	0	—4
Base hits	2	3	0	0	0	1	0	1	0	—7
Vernon Park Art Shop	0	2	0	0	0	0	0	1	1	—4
Base hits	0	2	0	0	0	0	0	1	2	—5

SUMMARY

Struck out—By B. Kirby, 8; R. Stogdale, 8. Bases on balls—Off B. Kirby, 3; R. Stogdale, 2. Stolen bases—G. Kirby, Swanson. Home runs—G. Kirby, Ballinger. Two-base hits—G. Kirby, Tucker. Sacrifice hit—C. Stogdale. Triple play—Garcia to Swanson to Barrows. Double play—Swanson to Barrows. Time of game—2h. 5m. Umpires—Glass and Sharten.

Lithographers Down Willard Nine With Ease

The Western Lithographers easily walloped the Willard Battery nine, 11 to 3, in a lop-sided tilt yesterday at Brookside Park. Cioffi, nifty Lithographer southpaw, held the Batterymen while his mates hit the ball hard and often in the third and fourth, when they gathered ten of their runs.

Aside from hurling a fine game, Cioffi had a perfect day at bat, getting a triple and single in two times up. Queen also hit hard for the victors, while the fielding of Shea and Graf featured. Score:

WESTERN LITH. CO.	AB	R	H	O	A
Queen,rf	4	2	2	0	0
Ball,2b	4	1	1	2	1
Shea,1b	4	0	1	9	3
White,ss	3	1	1	5	0
Yorba,cf	4	0	0	0	0
Palmer,lf	2	0	0	0	0
Romano,lf	2	0	0	2	0
Worth'n,2b	4	3	1	0	1
Graf,c	2	2	0	7	1
Cioffi,p	2	2	2	2	2
Totals	31	11	8	27	6

WILLARD BATTERY	AB	R	H	O	A
Foto,rf	4	1	0	0	0
Wilman,2b	3	0	1	0	1
Kelly,1b	4	0	1	15	0
Ayres,ss	3	1	1	0	5
Mack,lf	4	1	0	1	0
McCall,c	4	0	0	6	0
Snyder,2b	4	0	1	2	3
Barth,cf	1	0	0	0	0
Brinker,cf	3	0	0	0	0
Mathis,p	4	0	0	0	5
Totals	32	3	4	24	14

SCORE BY INNINGS

	1	2	3	4	5	6	7	8	9	
Willard Battery	0	0	0	2	1	0	0	0	0	— 3
Base hits	0	0	1	2	0	0	0	1	0	— 4
Western Lithograph Co.	0	0	6	4	0	1	0	0	x	—11
Base hits	0	0	5	3	0	0	0	0	x	— 8

SUMMARY

Errors—Ayres, Wilman, McCall, Cioffi, White. Struck out—By Cioffi, 7; Mathis, 2. Bases on balls—Off Cioffi, 4. Hit by pitched balls—Graf, 2; White. Stolen bases—Graf, Queen, Wilman, Ayres. Three-base hits — Queen, Worthington, Cioffi, Shea. Two-base hit—White. Sacrifice hits—Cioffi, Wilman. Time of game—1h. 50m. Umpires—Robinson and Kunzman.

CRANES SLAUGHTER TITLE INSURANCE

Bob Deputy, star hurler for the Crane Company performed a great feat by striking out the first eight batsmen in the line-up of the Title Insurance Company nine at the Palms ball park Saturday, returnin his team victorious in a 16-to-2 game. Deputy pitched invincible ball up to the seventh when he eased up a bit allowing a few hits and runs. The score:

TITLE INSURANCE	AB	R	H	O	A
McKenna,3b	4	0	1	2	1
Haworth,ss	4	0	1	2	4
Rodgers,rf	4	2	2	1	0
Bloom't,1b	4	0	0	8	1
Reeves,cf	4	0	0	1	1
Hurst,c	4	0	2	5	1
Thompson,lf	4	0	1	2	0
Hoover,2b	3	0	0	3	3
Crawsby,p	3	0	0	0	3
Totals	34	2	7	24	14

CRANE CO.	AB	R	H	O	A
Rotes,3b	5	0	3	0	1
Smith,2b	5	2	2	2	2
Lopez,ss	4	2	2	1	1
Hopper,1b	4	1	1	3	0
Creede,lf	3	4	1	1	0
Parker,cf	4	3	2	3	0
Hevle,rf	4	1	1	0	0
Johnson,c	5	2	0	16	1
Deputy,p	4	1	1	0	1
Riley,1b	0	1	0	2	0
Totals	38	16	13	27	6

SCORE BY INNINGS

	1	2	3	4	5	6	7	8	9	
Title Insurance	0	0	0	0	0	0	0	1	1	— 2
Base hits	0	0	0	1	1	1	0	2	2	— 7
Crane Co.	5	0	0	1	4	1	2	3	x	—16
Base hits	3	0	0	2	2	1	1	3	x	—12

SUMMARY

Errors—McKenna, Haworth, Hoover, 2; Parker. Struck out—By Deputy, 16; Crawsby, 3. Bases on balls—Off Crawsby, 6. Hit by pitched ball—By Crawsby (Riley.) Home run—Smith. Three-base hits—Parker, Rotes. Two-base hits—Hurst, 2. Double play—Haworth to Hoover to Bloomquist. Time of game—2h. 1m.

MONTEBELLO IS VICTOR IN GAME

Whiting-Mead Squad Beaten in Twelfth Canto

Two-Base Hit by Freer Clinches Contest

Pitcher O'Neil Deals Nifty Brand of Ball

Freer's two-base hit in the twelth inning scoring two men, cinched the game for Montebello in the fracas with Whiting-Mead Company. The contest raged for twelve hot innings before Montebello could put the winning runs across, the final score standing 7 to 6.

O'Neil hurled a good game for the winners holding the Mead nine to ten hits which were well scattered throughout the nine frames. The Montebello hurler also struck out twenty of the opponents. The Whiting nine took the lead in the first trip to bat by scoring two runs. O'Neil allowed them two more hits which netted them two talleys in the second. This put them one marker in the lead. O'Neil tightened up from then on allowing not more than one hit an inning for the remainder of the game. Montebello scored its fifth run in the seventh which apparently cinched the game. By pulling a rally in the last half of the ninth, however, the Mead team evened the count by scoring one run. Whiting Mead annexed one hit in the tenth and eleventh frames but the lone run in the last of the twelfth was not enough to offset the two runs banked up by Montebello in the same inning.

MONTEBELLO	AB	R	H	O	A
Rendon,ss	6	1	0	3	2
P.Andr'e,3b	6	2	3	0	1
Vogle,1b	6	1	2	10	1
Freer,c	5	0	1	20	2
A.Andr'e,cf	5	1	0	0	0
Huston,rf	5	0	0	0	0
Dunbar,2b	5	1	1	1	1
Kendall,lf	5	1	1	1	0
O'Neal,p	5	0	1	2	1
Totals	48	7	9	36	8

WHITING-MEAD CO.	AB	R	H	O	A
Mollice,2b	6	1	1	1	3
Lawson,ss	[illegible]	1	1	1	4
A.Stew'd,cf	6	1	1	1	0
Gould,p	6	0	2	3	1
Steward,1b	5	0	1	13	1
Greer,rf	5	0	1	1	0
McGee,lf	5	2	1	2	0
Soulst's,3b	5	1	1	3	2
Summe,c	5	0	1	11	0
Totals	48	6	10	34	11

SCORE BY INNINGS

	1	2	3	4	5	6	7	8	9	10	11	12	
Montebello	0	3	0	0	1	0	1	0	0	0	0	2	—7
Base hits	0	2	0	0	1	0	2	0	1	0	0	2	—9
Whiting-Mead Co.	2	2	0	0	0	0	0	0	1	0	0	1	—6
Base hits	3	2	0	0	0	0	0	1	1	1	1	1	—10

SUMMARY

Struck out—By O'Neal, 20; Gould, 10. Bases on balls—Off O'Neal, 1; Gould, 1. Stolen base—P. Andrade. Home run—McGee. Three-base hits—Kendall, P. Andrade. Two-base hit—Freer. Time of game—2h. 10m. Umpires—Surdel and Chandler.

United Parcel Baseball Team Whitewashed

The West Coast Plumbing Company took the United Parcel Service for the count of 3 to 0 at Exposition Park yesterday in a hotly contested baseball game. The tilt was anybodies until the ninth inning when the Plumbers scored two runs, cinching the game. Hoodman hurled an air-tight game for the winners, allowing but three hits and whiffing eleven men.

Wilburn's double in the fourth started the ball rolling for the Plumbers. Hoodman came to bat then, and squeezed out a single, scoring Wilburn for the first run of the game. Neither team gathered a hit from this inning until the ninth. Clark came to bat in the first half of the last frame after two outs and socked the apple for a single. Wilburn doubled and enabled Clark to cross home plate for another marker. Wilburn put the Plumbers three runs in the lead when he later stole home.

WEST COAST SUPPLY	AB	R	H	O	A
Berman,ss	5	0	1	1	2
Gabe,3b	4	0	0	2	3
Caso,lf	4	0	1	2	0
Riggio,c	4	0	0	11	0
Clark,1b	4	1	1	5	1
Woods'd,2b	3	0	0	2	1
McDaniel,rf	3	0	0	1	0
Wilburn,cf	4	2	2	3	0
Hoodman,p	4	0	1	1	1
Totals	35	3	6	27	8

UNITED PARCEL	AB	R	H	O	A
Barley,ss	4	0	0	2	0
Smith,rf	3	0	1	0	0
Workman,cf	4	0	2	0	0
Carron,2b	3	0	0	2	2
McKee,3b	3	0	0	2	0
Dumov'h,1b	3	0	0	5	2
Haughey,lf	3	0	0	0	0
Arndo,c	3	0	0	15	0
Sergant,p	3	0	0	1	1
Totals	29	0	3	27	5

SCORE BY INNINGS

	1	2	3	4	5	6	7	8	9	
West Coast Plumbing	0	0	0	1	0	0	0	0	2	—3
Base hits	1	1	0	2	0	0	0	0	2	—6
United Parcel Service	0	0	0	0	0	0	0	0	0	—0
Base hits	1	0	0	2	0	0	0	0	0	—3

SUMMARY

Errors—Berman, Barley, McKee, Carron. Struck out—By Hoodman, 11; Sergant, 15. Hit by pitched ball—Smith, by Hoodman. Stolen bases—Wilburn, 2. Two-base hits—Wilburn, 2. Sacrifice hit—McDaniel. Double play—Riggio to Clark to Berman. Time of game—2 hours.

LANKERSHIM BEATS HARPER-REYNOLDS

Overcoming an early lead, the Lankershim Edison team defeated the Harper-Reynolds squad yesterday in an Industrial League game played at Lankershim, 10 to 7. Del Porto, Lyons and Cruz each, smacked out three hits to help put the game on ice for Lankershim, while P. Cruz, Allen, and Davis accounted for two hits apiece.

After tying the game in the lucky seventh, with two runs, Lankershim finished the job right by scoring three more in the eighth.

The score:

HARPER-REYNOLDS	AB	R	H	O	A
Spring'n,3b	4	1	1	0	4
Riley,ss	5	1	1	1	4
Peterson,cf	4	0	0	0	0
Bonett,lf	5	0	1	1	0
Kennedy,1b	5	1	2	11	0
Lewis,p	4	2	2	0	2
Finley,c	4	1	2	0	2
Pierce,2b	4	1	2	2	2
Virgil,rf	3	0	0	3	1
Totals	38	7	11	24	13

LANKERSHIM ED.	AB	R	H	O	A
Pesqueira,lf	5	1	1	1	0
P.Cruz,c	5	1	3	11	0
DelPo'o,2b	5	3	3	3	1
Lyons,1b	4	1	3	8	1
C.C'z,3b-p	4	1	3	1	5
Allen,ss	4	1	2	1	1
H'r,rf-p-3b	3	0	0	0	0
Thurman,cf	4	0	0	1	0
Davis,p-rf	4	0	3	0	1
Totals	38	10	16	27	11

SCORE BY INNINGS

	1	2	3	4	5	6	7	8	9	
Harper-Reynolds	0	4	2	1	0	0	0	0	0	— 7
Base hits	0	4	3	1	1	0	1	0	1	—11
Lankershim Edison	0	3	2	0	0	0	2	3	x	—10
Base hits	0	3	3	0	0	1	4	5	x	—16

SUMMARY

Errors—Kennedy, Pierce, Pesqueira. Struck out—By Davis, 2; Huffaker, 2; Cruz, 5. Bases on balls—Off Davis, 3; Huffaker, 2; Lewis, 1. Hit by pitched ball—C. Cruz. Home run—Lyons. Three-base hits—Lewis, Riley, Del Porto. Two-base hits—Allen, Lewis, Bonett.

SONS OF ST. GEORGE CRICKETERS WIN OUT

[EXCLUSIVE DISPATCH]

VENTURA (Cal.) May 11.—The Sons of St. George defeated the Montecito Cricket Club at the Montecito Polo Club grounds today by 61 runs. The Sons batted first, scoring 81. H. Maynard, 25, being highest scorer. Montecito replied with 42, Sleeman and Wright bowling well. The Sons went in a second time and scored 50, H. Eliot scoring 16. When Montecito commenced their second inning they required 89 to win, but though Paitken batted gallantly for nine runs, the innings closed for 28, thus leaving the visitors as stated victors by 61 runs.

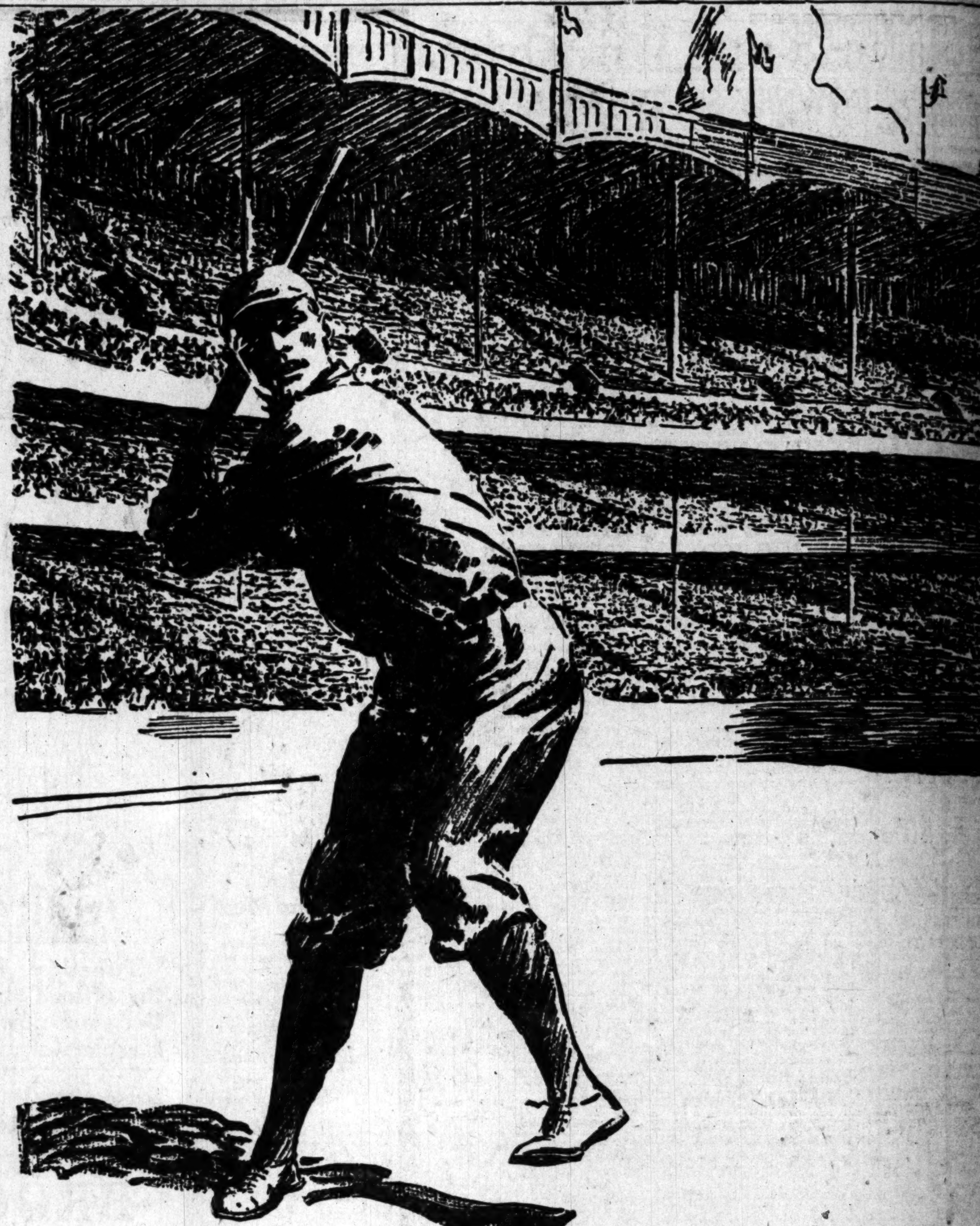

Such popularity must be deserved

POPULARITY isn't luck. How well the big stars of baseball know this. And in merchandising as in baseball, big success is scored only by deserving it. A product, too, must "deliver the goods."

Everywhere men are turning by thousands from other cigarettes to Chesterfield. For a reason!

Chesterfield has given smokers convincing proof of finer quality—for here's quality you can taste!

Chesterfield CIGARETTES

They Satisfy—millions!

Copyright 1924, Liggett & Myers Tobacco Co.

DE PALMA IS ASCOT WINNER

(Continued from Ninth Page)

it, letting Davidson steam up within sniffing distance then shooting out like a bullet when he came out of the turns onto the straightaways.

STAPP WINS POLE

In the first draw for positions Babe Stapp obtained the pole, but the judges had to call for another deal because some one had forgotten Leon Duray. The fumble didn't do Duray any good, for the Frenchman landed in the second row, but it proved very fortunate for De Palma. Duray dropped out of the race in the early stages.

The best race of the day from the money patrons' point of view was the ten-lap invitational race, won by Jack Petticord with Frank Lockhart second and Floyd Roberts third. Lockhart averted a possible fatality in the last lap when car No. 53 threw a right rear tire coming into the home stretch and skidded crazily broadside down the track. With everybody holding his breath and waiting for the impending crash Lockhart avoided the weaving machine by a quick twist of the wheel and rode to safety.

Lockhart appeared to have the invitational won after a hectic battle with Floyd Roberts and Petticord, but going into Death Curve in the last lap he skidded to the upper part of the track and Petticord snorted by on the inside and obtained a substantial lead before Lockhart could get his machine straightened out.

POP ACHIEVES AMBITION

Old Pop Evans of Glendale achieved the ambition of his motoring career in the first heat of the race when he uncorked a wild burst of speed and won it in the good time of 3m. 6 2-5s. Pop was licked badly in the final heat, but he has something new to tell the great-grand-kiddies about, and he's happy.

One of the happiest individuals of the day was Amerigo Bozzani, who was thrilled to the nth degree by the exhibition of the "Leaping Overland." George Kirkman drove the bounding machine, which dashed up one incline, leaped out into space and landed safely on another incline, with all the insouciance of a Houdini plucking a rabbit out of one ear. The summary:

Qualifying time trials—Ralph De Palma, 31s. flat; Arthur Davidson, 31 3-5s; Leon Duray, 33s. flat; Fred Frame, 33 1-5s.

Italian Victory Crown dash—Ralph De Palma, first; Leon Duray, second; Arthur Davidson, third. Time, 32 2-5s.

Ten-lap invitational race—Jack Petticord, first; Frank Lockhart, second; Floyd Roberts, third. Time, 5m. 44 3-5s.

Five-lap motorcycle race—John Krieger (Indian) first; Joe Petrall (Indian) second. Time, 3m. 1 3-5s.

Motorcycle ski jumping—Finnegan Speer, San Bernardino, first. Distance, 56ft.

Plantation stakes—Ralph De Palma, first; Arthur Davidson, second; Babe Stapp, third. Time, 8m. 19 3-5s.

Straw hat derby—Arthur Davidson, first; Ralph De Palma, second.

BASEBALL WASHINGTON PARK

TOMORROW—2:30 P.M.

PORTLAND vs. LOS ANGELES

FOR RESERVATIONS CALL ATlantic [illegible]

SNODGRASS IS TRIPLE WINNER

(Continued from Ninth Page)

at 5-3. Here Snodgrass took a decided brace and playing beautiful tennis ran four straight games and the set.

Snodgrass and Bob Allen then took on Neer and Harold Godshall in an exhibition doubles contest which was the best tennis of the day. All four players were performing beautifully and the outstanding excellence of Snodgrass carried the honors by the [illegible] of 12-10, 6-4. A [illegible] witnessed the [illegible] were played on the [illegible] at the Midwick Club [illegible] the arrangements of the [illegible] chairman of the [illegible] mittee. Mr. [illegible] charge of the [illegible]

Jimmy Dougherty [illegible] Flynn, rival Philadelphia [illegible] York boxing managers [illegible] in a peculiar argument [illegible] have big groups of [illegible] ing from lightweights [illegible] weights, and Dougherty [illegible] match five of his [illegible] five of Flynn's at the [illegible] on each bout.

SHIPPING and Los Angeles Harbor NEWS

SHIPPING

PORT INDEX

OUTER HARBOR DISTRICT

[illegible] Petroleum Corporation.
[illegible] Dock and Wharf Company.
[illegible] High Density Cotton Compress.
[illegible] Dollar.
[illegible] Line (southbound.)
[illegible] Lines.
[illegible] Petroleum Company.
[illegible] Lumber Company.

SAN PEDRO DISTRICT

[illegible] Pacific wharf, south of Fifth street
[illegible] Pacific wharf, north of Fifth street
[illegible] Mill and Lumber Co.
[illegible] Oil Company.

WEST BASIN DISTRICT

[illegible] Shipbuilding & Dry Dock Co.
[illegible] Oil Company.
[illegible] Lumber Company.

WILMINGTON DISTRICT

[illegible] Oil Company.
[illegible] Steamship Co., Admiral Line.
[illegible] Steamship Company.
[illegible] Line.
[illegible] & Barry, Inc.
[illegible] Petroleum Corporation.
[illegible] Company.
[illegible] Company.
[illegible] Steamship Company.
[illegible] Steamship Company.
[illegible] Oil Loading Wharf.
[illegible] Terminal.
[illegible] and Vegetable Oil Company.
[illegible] & Co.
[illegible] McCormick Lumber Co.
[illegible] Lumber Company.
[illegible] Lumber Company.

TERMINAL ISLAND DISTRICT

[illegible] Export Corporation.
[illegible] Lumber Company.
[illegible] Wharf and Warehouse Company.
[illegible] Steamship Co. (southbound.)
[illegible] Shipbuilding Corporation.
[illegible] Petroleum Corporation.

ARRIVALS AT THIS PORT

Sunday, May 11

[illegible] ACME, Capt. Vaux, from New [illegible] a.m. In ballast to load oil [illegible] Transport Corporation.

[illegible] EMMA ALEXANDER, Capt. Halvorsen, [illegible] 8:35 a.m. Passengers and [illegible] for Admiral Line.

[illegible] LUBRICO, Capt. Birch, from [illegible] a.m. In ballast to load oil [illegible] Oil Company of California.

[illegible] CAPT. Curtis, from [illegible] San Francisco, 6:20 a.m. General [illegible] Brothers & Barry, Inc.

[illegible] LOS ALAMOS, Capt. Woods, [illegible] Seattle, 10:55 a.m. In ballast [illegible] for General Petroleum Corporation.

[illegible] Capt. Self, from San Francisco [illegible] a.m. Passengers and general [illegible] for Los Angeles Steamship Company.

[illegible], Capt. Green, from San [illegible] p.m. Passengers, mail and [illegible] for Panama-Pacific Line. Pa[illegible] Company, local agents.

[illegible] OLSON, Capt. Spar, from [illegible] via Redondo, 12:30 p.m. Par[illegible] for Oliver J. Olson.

[illegible] SACHSEN, Capt. Gems, from [illegible] and European ports, 12:30 p.m. [illegible] for United American Lines. [illegible] Company, local agents.

[illegible] TAHCHEE, Capt. Hen[illegible], from Hongkong, 12:45 p.m. In [illegible] for Standard Transport [illegible]. Will repair.

[illegible] CALIFORNIA, Capt. Lyons, from [illegible] and Philadelphia, 3:00 p.m. General [illegible] for American-Hawaiian Line.

[illegible] STEEL EXPORTER, Capt. Redman, [illegible] Orleans, 3:45 p.m. En route to [illegible] general cargo for Isthmian Line; [illegible] & Co., local agents. Put [illegible].

[illegible] AVALON, Capt. Morris, from Avalon, [illegible]. Passengers and general cargo [illegible] Transportation Company.

[illegible] ZENON, Capt. La Combe, [illegible] via San Diego, 4:40 p.m. [illegible] for General Steamship Corporation.

[illegible] SPEEDWAY, Capt. Lee, Coos Bay, [illegible] Lumber cargo for the C. A. [illegible] Lumber Company.

[illegible] DOROTHY WINTERMOTE, Capt. Lar[illegible], Tacoma, 6:15 p.m. Lumber cargo for [illegible] Lumber Company.

[illegible] AVALON, Capt. Morris, Catalina [illegible] p.m. Passengers and general [illegible] Wilmington Transportation Company.

DEPARTURES

SUNDAY, MAY 11

[illegible] HAGOOD, Capt. Hutchens, for [illegible] a.m. 64,656 barrels of oil [illegible] Refining Company.

[illegible] AVALON, Capt. Morris, for Avalon, [illegible] a.m. Passengers and general cargo [illegible] Transportation Company.

[illegible] SAN LEON, Capt. Tong, [illegible], 11:25 a.m. 58,455 barrels [illegible] Oil Company.

[illegible] EMMA ALEXANDER, Capt. Halvorsen, [illegible] Francisco and Seattle, 11:40 a.m. [illegible] and general cargo for Admiral [illegible].

[illegible] LUBRICO, Capt. Birch, for [illegible], 12 noon, 62,820 barrels of oil [illegible] Oil Company of California.

[illegible] LA PLACENTIA, Capt. Wold[illegible], 2 p.m. 76,690 barrels [illegible] Union Oil Company.

[illegible] YALE, Capt. Self, for San Diego, [illegible] p.m. Passengers and general cargo [illegible] Angeles Steamship Company.

[illegible] ACME, Capt. Vaux, for New [illegible] p.m. 64,560 barrels of oil for [illegible] Transport Corporation.

[illegible] SANTA INEZ, Capt. Lancaster, for [illegible], via San Francisco, 5:15 p.m. [illegible] to load lumber for Mahony [illegible] Company. Towing Schooner Rose [illegible] to San Francisco.

[illegible] ROSE MAHONY, Capt. Hanson, for [illegible], 4:15 p.m. In ballast to [illegible] Company. Towed by [illegible].

[illegible] AVALON, Capt. Morris, Catalina Is[illegible] p.m. Passengers and general [illegible] Wilmington Transportation [illegible].

DUE TO DEPART

8 P.M. TO MIDNIGHT

[illegible], Capt. Johnson, St. Nich[illegible] in ballast to load a general [illegible] Line.
[illegible], Capt. Carlson, Martinez, [illegible] for the Shell Oil [illegible].

VESSELS DUE TO ARRIVE

MONDAY, MAY 12

[illegible], from San Francisco; passengers and general cargo for Pacific Mail [illegible] Company.
[illegible] CANADIAN SEIGNEUR, from [illegible] general cargo for Dodwell and [illegible].
[illegible] FISKE, from Portland and [illegible] passengers and general cargo [illegible] Company.
[illegible], from San Francisco and [illegible] passengers and general cargo [illegible].
[illegible], from Eureka; lumber [illegible] Redwood Company.
[illegible], from Eureka; lumber cargo [illegible] Company.
[illegible] BAXTER, from Blaine, B.C.; [illegible] Steamship Company.
[illegible] ROLPH, from Portland and [illegible] general cargo for McCormick [illegible].
[illegible] LUCKENBACH, from New [illegible] general cargo for Luckenbach [illegible] Company.

VESSELS DUE TO DEPART

MONDAY, MAY 12

[illegible], for Cristobal; passengers [illegible] for Pacific Mail Steamship [illegible].
[illegible], for San Francisco; general [illegible].
[illegible], for San Diego; partial [illegible] Mill & Lumber Company.
[illegible] EXPORTER, for Orient; general [illegible].
[illegible], for New York; passengers [illegible] general cargo for Panama-Pacific [illegible].
[illegible] H. FLAGLER, for New York; [illegible] Standard Oil Company of New [illegible].
[illegible] LUCKENBACH, for San Francisco [illegible] for Luckenbach Line.
[illegible] LOS ALAMOS, for Puget Sound; [illegible] General Petroleum Corporation.

PASSENGER SCHEDULE

ARRIVALS

[illegible]

DEPARTURES

[illegible]

VESSELS IN PORT

[illegible]

Tank steamer Los Alamos	240
Steamer Manchuria	153
Barkentine Makaweli	Anchor
Steamer Newport	188
Steamer Point Arena	38
Steamer Pomona	190
Steamer Phyllis	198
Steamer Steel Exporter	170
German steamer Sachsen	151
British tank steamer Scottish Strath	150
Steamer Santa Paula	188
Schooner Speedway	105
Aux. schooner Sequoia	96
British tank steamer Tahchee	Anchor
Steamer West Cajoot	160
Steamer Waimea	163
French steamer Zenon	57

DEPARTMENT OF COMMERCE

Coast and Geodetic Survey

Tides. Los Angeles Harbor.

Note—The following tabulation of the tides is compiled from the Pacific Coast Tide Tables of the United States Coast and Geodetic Survey. The tides are arranged in the order of their occurrence, beginning with the first tide after midnight in the left-hand column. There are usually four tides, two high and two low, each day; but occasionally what would be the fourth tide occurs after midnight and thus becomes the first tide of the next day. The columns of heights give the elevation of each tide above the plane of reference of the Coast Geodetic Survey chart soundings, except where the numbers are preceded by the minus sign, or dash, when heights are below the plane. The tabulations are furnished by the Field Station of the Survey, Customhouse, San Francisco, Cal.

Sunrise and sunset are computed for Los Angeles Harbor. Moonrise and moonset for Los Angeles.

TIDES, MAY, 1924

Day	Time	Hgt.	Time	Hgt.	Time	Hgt.	Time	Hgt.
	High.		Low.		High.		Low.	
12	3:57	4.0	10:13	0.6	5:16	4.3	11:05	2.3
13	4:25	4.1	11:10	0.5	5:52	4.7	....	..
	Low.		High.		Low.		High.	
14	0:01	1.8	5:36	4.2	11:55	0.4	6:26	5.2
15	0:49	0.8	6:37	4.5	12:36	0.4	7:00	5.7
16	1:34	0.0	7:31	4.6	1:19	0.5	7:36	6.2
17	2:19	–0.6	8:25	4.7	1:58	0.7	8:14	6.6
18	3:05	–1.1	9:16	4.7	2:37	1.0	8:53	6.9
19	3:52	–1.4	10:09	4.5	3:19	1.2	9:35	6.9
20	4:41	–1.5	11:05	4.3	4:03	1.5	10:20	6.7
21	5:33	–1.3	12:03	4.1	4:53	1.9	11:09	6.3
22	6:29	–1.0	1:10	4.0	5:54	2.2	....	..
	High.		Low.		High.		Low.	
23	0:06	5.7	7:30	–0.5	2:23	4.0	7:14	2.5
24	1:10	5.1	8:35	–0.2	3:31	4.2	9:00	2.5
25	2:27	4.6	9:40	0.2	4:31	4.5	10:35	2.1
26	3:51	4.2	10:39	0.4	5:21	4.9	11:46	1.6
27	5:09	4.0	11:27	0.6	6:12	5.2	....	..
	Low.		High.		Low.		High.	
28	0:40	1.1	6:13	4.0	12:11	0.9	6:37	5.5
29	1:24	0.6	7:05	3.9	12:49	1.1	7:07	5.7
30	2:01	0.2	7:52	4.0	1:20	1.3	7:37	5.8
31	2:34	–0.1	8:33	4.0	1:50	1.5	8:05	5.9

SUN AND MOON

Day	Sunrise	Sunset	Moonrise	Moonset
12	4:54	6:45	12:12 P.M.	0:56 A.M.
13	4:52	6:46	1:13 P.M.	1:34 A.M.
14	4:52	6:46	2:16 P.M.	2:11 A.M.
15	4:51	6:47	3:21 P.M.	2:49 A.M.

News of Ships and Sailings at Pacific Ports

[BY A. P. NIGHT WIRE]

SAN FRANCISCO, May 11.—Efforts to refloat the Associated Oil tanker Frank H. Buck, fast on the rocks off Point Pinos near Monterey, will be made next Wednesday or Thursday, when the tide is expected to be the highest of the month, it was announced here today. Workmen now are repairing the holes in the bottom of the Frank H. Buck. Local officials of the oil company, shipyard men, and especially the salvaging firm which is said to be working on a "no float, no pay" basis, are confident the tanker will be refloated.

The Hamlin F. McCormick, recently the Caddo Peak, arrived here late last night from Galveston, where she was purchased by the McCormick Steamship Company. She will be used in the lumber and general merchandise trade on this coast, it was announced.

The steamer James B. Duke of the Garland Steamship Company, completing her first round voyage in the new triangular run from San Francisco to Portland to Shanghai yesterday, reported that for six days on the trip from Shanghai to this port she was covered by a blanket fog. Not a vessel was sighted during the entire voyage from Shanghai to San Francisco, the captain reported.

Twelve lumber-carrying vessels arrived here and ten sailed during the thirty hours beginning at 1:30 a.m. Saturday, making this period one of the briskest in this trade in some time.

SEATTLE, May 11.—The disabled Japanese steamship Ayaha Maru, which is being towed to Puget Sound by her sister ship, the Someono Maru, is expected to arrive here between the 18th and 20th insts.

The steamship Santa Ana and the motorship Caroline Frances will sail from here Thursday for Bethel and other Kuskokwim River points. They will be the first vessels of the season to these ports. The Santa Ana is owned and commanded by Capt. Wallace Langley. The Caroline Frances is owned in San Francisco, and is expected here tomorrow from that port to load general merchandise, foodstuffs and coal for the north.

The steamship New Britain, operated in intercoastal service under charter to the Williams Line, is due here Friday with 2000 tons of general cargo for local discharge.

PORTLAND, May 11.—The steamer David C. Meyer, which arrived today from San Francisco, is to have additional fuel oil tanks installed while she is here. The work will be done while the vessel is loading cargo, and it was said she would probably be able to depart on time.

Advices received at the local agency for the electroship Cuba, which is about to resume her run between here and San Francisco, are that the vessel will leave here on her first trip the 24th inst. Considerable reservations for both passengers and cargo have been made.

Lumber shipments from St. Helens for the week ending Saturday aggregated 3,000,000 feet, most of which went to California.

The Swedish motorship Nuolja arrived today from Grays Harbor to complete a cargo of lumber for which she is under charter to A. M. Gillespie and Company. The Nuolja is of the latest type of motorship construction and is a new vessel.

With a cargo of wheat valued at more than $200,000 the British steamer Benledi departed today for the United Kingdom.

With cannery supplies and a full crew the steamer North King departed today for Nushagak, Alaska, where she will remain during the salmon-packing season.

TACOMA, May 11.—Coming from Yokohama, the British Monarch, one of the largest British freighters, arrived Sunday morning. She will take several million feet of lumber from local mills.

Ore for the smelter was brought in Sunday by three vessels, the Alameda and the Griffco both from Seward and the barge Baroda coming from British Columbia.

To load general merchandise for Kuskokwim River points the steamer Santa Ana is due to arrive Monday morning.

Bringing 3000 tons of ore from Peru and Chile the Colusa, of the Grace Line, is scheduled for arrival at the smelter Monday.

GRAYS HARBOR (Wash.) May 11.—The Norwegian motorship Nuolja cleared the bar early this morning for Columbia River, where she will load further for the Orient. The tanker Atlas from Richmond and the steam schooner Wahkeena from Los Angeles Harbor will arrive off the bar late this evening.

EVERETT (Wash.) May 11.—After loading a quantity of lumber here for Honolulu the steam schooner Mahena cleared today for Bellingham for additional loading. The steamer Greylock arrived this afternoon to load lumber for New York.

Fraternity Men Given Blow at 'Tech' Election

[LOCAL CORRESPONDENCE]

PASADENA, May 11.—Fraternity men of the California Institute of Technology running for student body offices were given a severe blow at yesterday's primary election when an "independent" ticket carrying the names of nonfraternity candidates received an overwhelming majority of votes. Final elections will be held at the institution next Friday.

Results of the primaries were: Vice-president, Robert Dillon and Ted Coleman were nominated from a large list of candidates; secretary, Westley Hertenstine and Edward Cornelison; representatives-at-large, Robert Fulwider, Robert Stein, Layton Stanton, and Maxwell Burke; yell leader, Frank Weigand and Stewart Campbell; manager of annual, Sam Diak and Wallace Penfield. The offices of student body president and editorship of the various student publications were not voted upon as there are only two candidates on each ticket.

JAILED IN WRIGHT ACT

FRESNO, May 11.—Chris Gerber and George Bender were placed in the County Jail yesterday by police on charges of violating the Wright Act. Bender was arrested by Lieutenant M. R. Linkous and other officers when they found a bottle of liquor in his automobile in front of 145 Railroad avenue, they reported. Gerber's arrest followed finding of a still, the coils of which contained some illicit liquor, according to police, in his junk shop, 202 G street.

RADIO REPORT

The Radio Corporation of America, in co-operation with the United States Public Health Service and the Seamen's Institute, will receive requests for medical and surgical service from ships at sea through the KSE station at Los Angeles Harbor and its KPH station at San Francisco, without cost.

[BY RADIO CORPORATION OF AMERICA]

WILMINGTON STATION

8 p.m., May 10

MEXICO, anchored at Manzanillo.
ARGYLL, Santa Rosalia for San Francisco, 696 miles south of San Francisco.
JAMES McGEE, New York for Los Angeles, 1322 miles south of Los Angeles.

Noon, May 11

STEEL EXPORTER, New Orleans for Los Angeles, 44 miles south of Los Angeles.
SUWARINCO, New York for Los Angeles, 2380 miles northwest of Balboa.
CIRCINUS, Westport for New York, 1330 miles south of Columbia River.
CAPE COD, New York for Los Angeles, 1049 miles south of Los Angeles.
MUNRIO, San Francisco for Philadelphia, 1787 miles south of San Francisco.
SUCUBACO, Los Angeles for Balboa, 684 miles northwest of Balboa.
STOREY, Los Angeles for Balboa, 795 miles northwest of Balboa.
DIXIE ARROW, Los Angeles for Balboa, 612 miles northwest of Balboa.
SUMANCO, Aberdeen for Balboa, 1253 miles northwest of Balboa.
ALADDIN, Los Angeles for Balboa, 713 miles northwest of Balboa.
MONTICELLO, Los Angeles for Balboa, 957 miles northwest of Balboa.
KENTUCKIAN, Balboa for Los Angeles, 594 miles northwest of Balboa.
GEORGINA, Balboa for San Francisco, 919 miles northwest of Balboa.
CORVUS, New York for San Diego, 1532 miles south of Los Angeles.
AGWISEA, Los Angeles for Balboa, 789 miles northwest of Balboa.
YACHT VENITA, San Diego for Washington, D. C., 883 miles south of San Diego.
BIROND BENSON, New York for Los Angeles, 1070 miles south of Los Angeles.
CERROAZUL, New York for Los Angeles, 858 miles south of Los Angeles.
GARGOYLE, Philadelphia for San Francisco, 262 miles south of San Francisco.
CAPE ANN, Los Angeles for New York, 708 miles south of Los Angeles.
WILLSOLO, San Francisco for New York, 1357 miles south of Los Angeles.
ZOPHOT, Buenos Aires for Los Angeles, 830 miles south of Los Angeles.
FRANCIS E. POWELL, Philadelphia for Los Angeles, 1047 miles south of Los Angeles.

8 p.m., May 11

SAN LEON, Los Angeles for Valparaiso, 30 miles south of Los Angeles.
FROGNER, Swanson Bay for Balboa, 1175 miles northwest of Balboa.
K. R. KINGSBURY, Los Angeles for Balboa, 237 miles south of Los Angeles.
D. G. SCOFIELD, Los Angeles for New York, 406 miles south of Los Angeles.
LUBRICO, Los Angeles for Columbia River, 799 miles south of Columbia River.
EMMA ALEXANDER, Los Angeles for San Francisco, 238 miles south of San Francisco.
MUREX, Shanghai for Los Angeles, 140 miles from Los Angeles.
SANTA INEZ, towing Rose Mahony, Los Angeles for San Francisco, 24 miles from Los Angeles.
AL KENT, San Francisco for New York, 725 miles south of San Francisco.
ADMIRAL FISKE, San Francisco for Los Angeles, 125 miles north of Los Angeles.

SAN FRANCISCO STATION

8 p.m., May 10

LURLINE, left Honolulu for Port Allen.
TAHITI, Sydney for San Francisco, 1921 miles from San Francisco.
COLONEL E. L. DRAKE, Honolulu for Richmond, 228 miles from Honolulu.
MAUNAALA, Honolulu for San Francisco, 1845 miles from San Francisco.
RIGI, Seattle for Sydney, 1380 miles from Cape Flattery.
WILHELMINA, San Francisco for Honolulu, 1140 miles from San Francisco.
RESOLUTE, Papeete for Balboa, 2150 miles east of Papeete.
MANOA, Honolulu for San Francisco, 1024 miles west of San Francisco.
ADMIRAL DEWEY, Seattle for San Francisco, 236 miles from San Francisco.
ROMAGNE, Grays Harbor for New York via Los Angeles, 90 miles south of Columbia River.
JAVA ARROW, Shanghai for San Francisco, 740 miles from San Francisco.
ALGONQUIN, Shanghai for Los Angeles, 1215 miles from Los Angeles.
CANADIAN OBSERVER, Ocean Falls for Los Angeles, 230 miles north of Los Angeles.
ATLAS, Richmond for Aberdeen, 210 miles south of Aberdeen.
COLUSA, San Francisco for Tacoma, 428 miles from San Francisco.
MAHUKONA, Ahukini for San Francisco, 518 miles from San Francisco.
Bark STAR OF HOLLAND, San Francisco for Bristol Bay, lat. 38.52 north, long. 126.03 west.
WEST NIRVARIA, Honolulu for San Francisco, 565 miles from San Francisco.
WEST NILUS, Vancouver for San Francisco, 140 miles south of Flattery.

8 p.m., May 11

MAKIKI, San Francisco for Honolulu, 837 miles from San Francisco.
STEEL SCIENTIST, San Francisco for Seattle, 275 miles south of Tatoosh.
WAHKEENA, Los Angeles for Gray's Harbor, arrive Hoquiam 8 p.m.
CADARETTA, San Francisco for Seattle, 180 miles from Seattle.
ROBERT JOHNSON, Newport for San Francisco, 18 miles south of Newport.
COLUSA, San Francisco for Tacoma, 642 miles from San Francisco.
H. F. ALEXANDER, San Francisco for Seattle, 265 miles from Seattle.
CAROLYN FRANCES, San Francisco for Seattle, 280 miles south of Cape Flattery.
KEWANEE, Linnton for Avon, 119 miles from Linnton.
STAR OF HOLLAND, San Francisco for Bristol Bay, Lat. 39.40 N., Long. 129.28 W.
Ship STAR OF ITALY, San Francisco for Bristol Bay, 350 miles west northwest of San Francisco.
DIANA DOLLAR, San Francisco for Seattle, 286 miles north of San Francisco.
SUGILLENCO, Willapa Harbor for San Francisco, 308 miles south of Willapa Harbor.
ST. KATHERINE, San Francisco for Ugashik, Lat. 37.03 N. Long. 27.10 W.
Tug SEA RANGER, Star of Zealand in tow, 380 miles from San Francisco.
CHALAMBA, Port Angeles for San Francisco, 325 miles from San Francisco.
MAHUKONA, Ahukini for San Francisco, 349 miles from San Francisco.
CHARLIE WATSON, Richmond for Seattle, 580 miles from Seattle.
DODD, Richmond for Point Wells, 525 miles from Point Wells.
WEST NILUS, Vancouver for San Francisco, 322 miles north of San Francisco.
WARWICK, San Francisco for Seattle, 470 miles from Seattle.
F. A. WARNER, San Francisco for Coos Bay, 242 miles from San Francisco.
ADMIRAL FISKE, San Francisco for Wilmington, 125 miles from Wilmington.
EL SEGUNDO, Richmond for Willbridge, 412 miles from Willbridge.
SALINA, San Francisco for Honolulu, 1340 miles from Honolulu.
SEA SCOUT with Star of England in tow, 415 miles west of San Francisco.
CANADIAN FARMER, San Francisco for Williams Head, 308 miles from San Francisco.
GARGOYLE, Philadelphia for San Francisco, 262 miles south of San Francisco.
SEA SALVOR towing Star of Italy, 350 miles west northwest of San Francisco.
NOYO, Los Angeles for Fort Bragg, 160 miles from Fort Bragg.
FELIX TAUSSIG, Portland for Los Angeles, 30 miles south of Point Sur.
ALGONQUIN, Shanghai for San Francisco, 976 miles from Los Angeles.
JAVA ARROW, Shanghai for San Francisco, 490 miles from San Francisco.
MAUI, left Hilo for Honolulu 10th at 5 p.m.
SALACIA, San Francisco for Los Angeles, 20 miles from San Francisco at 8 a.m.
PEARL SHELL, left San Francisco for Shanghai at noon.
SAN FRANCISCO, Los Angeles for San Francisco, 177 miles south of San Francisco.

LOS ANGELES STATION

Noon, May 10

ARTIGAS, Tacoma for New York, 1715 miles south of Cape Flattery.
WILLSOLO, San Francisco for New York, 1100 miles south of San Francisco.
MISKIANZA, Los Angeles for New York, 1646 miles south of Los Angeles.
FRANK LYNCH, Everett for New York, 1136 miles north of Balboa.
CAPE, Cristobal for Los Angeles, 1000 miles south of Los Angeles.

8 p.m., May 10

RESOLUTE, Papeete for Balboa and New York, 2150 miles east of Papeete.
LOMPOC, Antofagasta for Port San Luis, 605 miles south of Port San Luis.
YACHT VENITIA, San Diego for Washington, D.C., 658 miles south of San Diego.
SAN FABIAN, Los Angeles for Balboa, 730 miles south of Los Angeles.
KING IDWAL, Los Angeles for Panama, 850 miles south of Los Angeles.
LOS ALAMOS, Richmond Beach for Los Angeles, 157 miles north of Los Angeles.
QUEBEC CITY, Vancouver for Europe, 250 miles south of San Francisco.
CORINTO, Mazatlan for San Francisco, 1004 miles south of San Francisco.
Motorship DOLLAR, Norfolk for Los Angeles, 1060 miles south of Los Angeles.
SAN JUAN, San Francisco for Cristobal, 18 miles south of Manzanillo.

Noon, May 11

MAINE, Los Angeles for South America, 348 miles south of Los Angeles.
AGWIMARS, Philadelphia for Los Angeles, 275 miles south of Los Angeles.
IPSWICH, Los Angeles for Savannah, 411 miles south of Los Angeles.
ARITAS, Tacoma for New York, 1907 miles north of Balboa.

8 p.m., May 11

HUMBOLDT, San Francisco for Los Angeles, at Santa Barbara.
FRED BAXTER, Blaine for Los Angeles, 93 miles north of Los Angeles.
ARGYLE, Santa Rosalia for San Francisco, 402 miles south of San Francisco.
GEORGINA ROLPH, San Francisco for Los Angeles, 115 miles north of Los Angeles.
NEWPORT, San Francisco for Cristobal, 227 miles south of San Francisco.
ANDREA F. LUCKENBACH, Los Angeles for New York, 522 miles north of Los Angeles.
PAUL SHOUP, Los Angeles for Buenos Aires, 717 miles south of Los Angeles.
CATHERINE G. SUDDEN, San Francisco for New York, 1080 miles south of San Francisco.
CORINTO, Mazatlan for San Francisco, 830 miles south of San Francisco.
Motorship DOLLAR, Norfolk for Los Angeles, 800 miles south of Los Angeles.
LOMPOC, Antofagasta for Port San Luis, 470 miles south of Los Angeles.
RESOLUTE, Papeete for Balboa, 2514 miles east of Papeete.

SAN FRANCISCO STATION

8 p.m., May 10

YALE, San Francisco for Los Angeles, 70 miles south of San Francisco.
METON, Los Angeles for Manila, 637 miles west of Los Angeles.
EVERETT, Los Angeles for Puget Sound, 300 miles north of Los Angeles.
DOROTHY WINTERMOTE, Tacoma for Los Angeles, 294 miles north of Los Angeles.
LOS ANGELES, Tacoma for Los Angeles, 180 miles north of Los Angeles.
FRED BAXTER, Blaine for Los Angeles, 290 miles north of Los Angeles.
SIDNEY M. HAUPTMAN, San Francisco for Portland, 221 miles north of San Francisco.
WEST NOTUS, San Francisco for Portland, 15 miles north of San Francisco.
GEORGINA ROLPH, San Francisco for Los Angeles, 16 miles from San Francisco.
COALINGA, Oleum for Port San Luis, 210 miles north of Port San Luis.
COSTA RICA towing EMILY F. WHITNEY, San Francisco for Bristol Bay, 30 miles west of San Francisco.
CLAREMONT, San Francisco for Seattle, left San Francisco 7:30 p.m.
EL CICUTA, Los Angeles for Vancouver, 266 miles north of Los Angeles.
MOJAVE, Los Angeles for Portland, 313 miles north of Los Angeles.
NEWPORT, San Francisco for Cristobal, 45 miles south of San Francisco.
LA PURISIMA, Portland for Oleum, 83 miles from Oleum.
HENRY S. GROVE, New York for San Francisco, 116 miles south of San Francisco.
LA BREA, Los Angeles for Balboa, 1925 miles northwest of Balboa.
HAGAN, Honolulu for San Francisco, 155 miles southwest of San Francisco.
MOUNT BAKER, San Francisco for Bristol Bay, 203 miles west of San Francisco.
WAPAMA, Los Angeles for San Francisco, 88 miles south of San Francisco.
HUMBOLDT, San Francisco for Los Angeles, 82 miles south of San Francisco.
CALAWAII, Los Angeles for Honolulu, 97 miles west southwest of Los Angeles.
HAMPTON ROADS, Los Angeles for New York, 273 miles south of Los Angeles at noon.
SONORA, Los Angeles for San Francisco, 178 miles south of San Francisco at noon.

PORTLAND STATION

8 p.m., May 10

WEST NILUS, Vancouver, B. C., for San Francisco, 140 miles south of Cape Flattery.
ELDORADO, San Francisco for Seattle, 418 miles from San Francisco.
MAZATLAN, Eureka for Coos Bay, 10 miles south of Coos Bay.
BROOKINGS, San Francisco for Portland, 369 miles north of San Francisco.
ADMIRAL SCHLEY, San Francisco for Portland, 340 miles from Portland.
MULTNOMAH, San Francisco for Portland, 240 miles north of San Francisco.
GLYMONT, San Francisco for Seattle, 360 miles from San Francisco.
ED KINGSLEY, Blubber Bay for San Francisco, 340 miles from San Francisco.
EMMA MAERSK, San Francisco for Vancouver, B. C., 310 miles north of San Francisco.

Insist on Board Fire Insurance

You Need Sound Insurance!

The undersigned are called insurance agencies because they sell fire insurance.

—they also give customers service and advice on how to safeguard property from fire.

—they look first at your protection against possible loss, then plan insurance to safeguard your interests.

—they watch changing values, changing needs and serve you by fitting your insurance to such needs.

And these services cost you nothing in addition to the premium you pay.

This policy is for your protection.

If you need any form of insurance protection call on any one of the agencies listed below.

They are at your service to insure you in the right kind of company.

This Advertisement is published by the following Agencies of old line stock insurance companies:

Allan MacMaster Co., 861 A. G. Bartlett Building
Aronson-Gale Co., 505 H. W. Hellman Building
Guy B. Barham Co., 1012 International Bank Bldg.
California Agencies, Inc., Lane Mortgage Bldg.
Behrendt-Levy Co., Inc., Garland Building
Vernon C. Bogy, 627 Van Nuys Building
Bond Investment Co., 626 South Spring Street
Althouse-McAfee Co., Inc., 931 C. C. Chapman Building
Matt T. Mancha & Co., 311 Security Building
R. C. Heinsch & Co., 301 Haas Building
W. A. Heitman Co., 714 S. Hill, 2nd Floor
Bridges-Giffen Co., 507-10 Bank of Italy Bldg.
Burgwald, H. M. Co., Inc., 208 West Eighth Street
Callender-Manwaring Co., 737 Pacific Mutual Bldg.
Major & Kerckhoff, Inc., Corporation Building
W. Ross Campbell Co., 712 South Spring Street
Childs, Hicks & Montgomery, 302 Security Building
John L. Garner, Jr., 601 California Bank Bldg.
Laack & Williams, 200 Pantages Theater Bldg.
Geo. T. Mahana Co., 526 Pacific Finance Building
Fred Siegel, 841 Citizens' Natl. Bank Bldg.
The Frank Meline Co., Inc., Sun Building
W. B. Merwin & Co., 307 H. W. Hellman Building
Metcalf & Ryan, 218 Pacific Finance Building
Moses-Starr Co., 216 Hollingsworth Building
Perk Brothers, 820 Title Insurance Building
R. A. Rowan & Co., 200 Title Insurance Building
Hillman & Hillman, 217 Van Nuys Building
L. B. Servis, 330 Van Nuys Building
R. B. Stephens & Co., 327 Citizens' Natl. Bank Bldg.
Wm. Stephens, 334 Security Building
Merrick & Ruddick, Inc., 403 South Hill St.
Bernard J. Richards, 720-721 Bank of Italy Bldg.
Russell McD. Taylor, 404 L. A. Stock Exch. Bldg.
Morrison Company, Inc., The 707-8-9 Bank of Italy Building
Rule & Sons, Inc., 200 Pacific Finance Building
Schloessmann & Kafitz, 1108 Citizens' Natl. Bank Bldg.
Herman C. Schmidt, 202 Lane Mortgage Bldg.
The William Wilson Co., 429 Pacific Mutual Building
Carle L. Williams Co., 317 Citizens' Natl. Bank Bldg.
Wren & Van Alen, Inc., 502 Security Building
Frank B. Veasey & Co., 601 Mer. Natl. Bank Bldg.
Wade & Whelan, 722 South Spring Street
John Topham & Co., 210 Frost Building
Wheeler Bros. & Pierce, 215 Van Nuys Building
Whitaker-Battelle Co., 306 Security Building
Widenham Co., 320 Bank of Italy Building

Members of Los Angeles Fire Insurance Exchange

RUNAWAY BOY CAUGHT

FRESNO, May 11.—Stopped as he was attempting to board a south-bound freight train, Dawson Mansfield, 15 years of age, runaway boy from Petaluma, was taken into custody by railroad officers yesterday and placed in the detention home as a delinquent. Police notified his parents at Petaluma, where, he told officers, he had run away five weeks ago.

LUMBER BUSINESS

CORCORAN, May 11.—The business of the Cross Lumber Company, established in 1905, when this city started, has been sold to the Hayward Lumber Company of Los Angeles, which operates yards in California and Arizona. Ira O. Brown of Los Angeles will be the new manager, succeeding M. E. Carlock, who has had charge of the yard the past nine years.

BANKER TO BE ARRAIGNED

FRESNO, May 11.—Russell Graham, Assistant United States Attorney, yesterday announced the forthcoming arraignment of J. A. Banks of Cutler on an indictment charging violation of the National Banking Act. The indictment, he said, was returned at the last session of the grand jury, and Banks will be in court Monday.

"I think she's losing her voice, don't you?"

"Yes, but I'm afraid it will last through this performance."—[Boston Transcript.

FRAUDS IN LAND DEAL ASSERTED

Sanger Lumberman Says He Was Victim of Pair in Purchase of Tract

FRESNO, May 11.—Charges of deceit and fraud are being made before a jury in Federal Court here in the suit of George A. Hume, Sanger lumberman, against Ray A. Humphreys, Madera real estate dealer, and Arthur W. Heavenrich, general manager of the Madera Sugar Pine Lumber Company and past president of the Madera Chamber of Commerce, for $18,509, of which Hume asserts he was defrauded by the pair.

During the trial, letters written by Hume to his friend, James Stanley Joyce, former husband of Peggy Hopkins Joyce, were read into the record by Atty. Carl E. Lindsay. Lindsay was unaware of the identity of the recipient of the letters, addressed to "Stanley," until Hume identified him as "Peggy Hopkins's husband.

Early in 1919, Hume asserts, Heavenrich introduced Hume to Humphreys, telling Hume that the real estate man was very reliable. The introduction led to Hume's purchase of 1029 acres of Madera county land along the highway north of the San Joaquin River, Hume testified, for which he paid $100 an acre. Some time later, he added, he learned that Humphreys had bought the land at a much less figure, and appropriated the difference for himself, "rewarding" Heavenrich with about $7500.

Heavenrich, Humphreys and Hume were on the witness stand yesterday, cross-examination of Hume not being completed when court recessed until Monday morning. Other witnesses are to be heard at that time. The case probably will be completed during the morning session.

FESTIVAL PLANNED

SEAL BEACH, May 11.—The formal opening of the summer amusement season here will be celebrated with a three-day festival it was announced today by officers of the Booster Club of Seal Beach, under whose auspices the celebration will be held. The club was organized recently to further the business interests of the city through wholesome and attractive entertainment provided on the ocean front. The exact dates for the celebration have not been determined.

NEW PASTOR INSTALLED

By a "Times" Staff Correspondent

SIERRA MADRE, May 11.—Rev. Elwood P. Lyon was installed as the pastor of the Bethany Church at the regular services this morning. He succeeds Rev. P. Rawlings. Rev. Rawlings was the founder of the Bethany Church and has been its only pastor for a number of years. Rev. Lyon has filled the pulpit for the last few months during the illness of Rev. Rawlings. Rev. F. W. Farr preached today's installation sermon.

WOMEN'S CHORUS TO GIVE CONCERT

[LOCAL CORRESPONDENCE]

REDLANDS, May 11.—The Redlands Chorus, composed of more than 100 women's voices of this city, is to give a concert at the Wyatt on Tuesday evening, the first appearance of the largest chorus that Redlands has ever had. The chorus is under the management of Miss Anna Blanche Foster, organist at the Congregational Church. Harold Proctor, tenor, of Los Angeles, will be the soloist. The Madrigal Quartet, composed of Mrs. Ethel Bennett, Miss Louise Ford, Mrs. Malcolm Smith and Mrs. Ruth Cranmer, will sing. The chorus is under the direction of Prof. W. B. Olds of the University of Redlands.

GIRL IS RECOVERING AFTER PLANE CRASH

VISALIA, May 11.—Miss Alberta Knierr, daughter of Mr. and Mrs. Albert Knierr of Visalia, is recovering from injuries received late Friday evening when an airplane in which she was a passenger crashed into a telephone wire west of Visalia. The plane was owned by Rudd Brothers, Delano real estate dealers, and piloted by Watson Keerl of Delano, who attempted to give Miss Knierr and Dean Huddleston a ride. Huddleston suffered a broken shoulder blade and a broken finger. Miss Knierr was badly cut and bruised. The plane fell nose down after striking the wire.

A CHUCKLE FOR EVERYBODY

PANTOMIME : : By J. H. Striebel

Adventures of a Golf Ball

THE GUMPS—HELLO! GOOD BY

By GLUYAS WILLIAMS

Snapshots Of A Man Going Without His Overcoat.

GASOLINE ALLEY

Another Little Surprise for Walt

WINNIE WINKLE, THE BREADWINNER: Winnie Will Have Something to Worry About Now

REG'LAR FELLERS

Copyright, 1924, by the Bell Syndicate, Inc., Trade Mark Reg. U. S. Pat. Off.

By Gene Byrnes

It Was Just Stretched a Little Bit

ALONG FIGUEROA STREET

Why Men Leave Home

HAROLD TEEN—THE SHEIK IS A CAREFUL CUSS

MONDAY MORNING.
SOUND SECURITY
LARGE INCOME
MARKETABILITY
are afforded by bonds of leading California Public Utility Corporations.
We offer with our recommendation a wide range of street railway, water, hydro electric, power and gas corporation bonds to yield
5.80 to 7%
Howard E. Rath Company
Established 1910
INVESTMENT SECURITIES
Members L. A. Stock Exchange
541 Pacific Mutual Bldg., Los Angeles
Tel. TRinity 0468
City's Hospital Shortage a Byword
Methodist Hospital One of Our Leading Medical Institutions.
Demands on its Accommodations necessitate $800,000 Bonds financing an Additional Unit.
A 5-6-7-8 Year Investment! Tax-Exempt Features! A Yield of 7%!
Particulars on Request.
Banks, Huntley & Co.
MEMBERS LOS ANGELES STOCK EXCHANGE
[312] STOCK EXCHANGE BLDG.
PHONE - METROPOLITAN 4300
Bonds
Tivoli
Underwriters and Distributors of High Grade Bonds
First Securities Company
IDENTICAL IN OWNERSHIP WITH THE FIRST NATIONAL BANK OF LOS ANGELES PACIFIC-SOUTHWEST TRUST & SAVINGS BANK
ORDERS MAY BE PLACED AT ANY OFFICE OF THESE BANKS
Trust and Savings Building - Los Angeles
Telephone VAndike 2361
7% and 8%
Coupon Mortgages
All loans are on improved city property, and are 40% or less of a Savings Bank appraiser's valuation. Phone or write for our latest list. It will be a pleasure to answer your inquiry.
COMMERCIAL MORTGAGE COMPANY
A. M. Clifford
Investment Counselor and Financial Analyst
Advises with Clients from a disinterested position, upon all matters pertaining to Bond or Stock Investments.
"No Securities to Sell"
Black Exchange Building Los Angeles
The John M. C. Marble Co.
Real Estate First Mortgages in Every Section Without Loss of a Dollar of principal or interest
LOS ANGELES
LOGAN and BRYAN
638 South Spring Street, Biltmore Hotel
Members all Leading Exchanges. Private Wires Santa Barbara, Coronado, Long Beach.
UNLISTED STOCKS & BONDS
Leonards & Co.
726 So. Spring St. VAndike 2331.
Times Want Ads
The shortest distance between buyer and seller.

SOUND SECURITY
LARGE INCOME
MARKETABILITY

are afforded by bonds of leading California Public Utility Corporations.

We offer with our recommendation a wide range of street railway, water, hydro electric, power and gas corporation bonds to yield

5.80 to 7%

Howard G. Rath Company
Established 1910
INVESTMENT SECURITIES
Members L.A. Stock Exchange
Pacific Mutual Bldg. Los Angeles
Tel. TRinity 6648

City's Hospital Shortage a Byword

Methodist Hospital One of Our Leading Medical Institutions.

Demands on its Accommodations necessitate $900,000 Bonds financing an Additional Unit.

A 10-20 Year Investment! Tax-Exempt Features! A Yield of 7%!

Particulars on Request.

Banks, Huntley & Co.
MEMBERS LOS ANGELES STOCK EXCHANGE
630 STOCK EXCHANGE BLDG.
PHONE METROPOLITAN 4300

Bonds First

Underwriters and Distributors of High Grade Bonds

First Securities Company

Telephone VAndike 2361

7% and 8% Coupon Mortgages

All loans are on improved city property, and are 40% or less of a Savings Bank appraiser's valuation.

Phone or write for our latest list. It will be a pleasure to answer your inquiry.

COMMERCIAL MORTGAGE COMPANY

A. M. Clifford
Investment Counselor and Financial Analyst
Advises with Clients from a disinterested position, upon all matters pertaining to Bond or Stock Investments.
"No Securities to Sell"
Los Angeles

The John M. C. Marble Co.
LOS ANGELES

LOGAN and BRYAN
South Spring Street

UNLISTED STOCKS & BONDS

Activities in the Big Petroleum Fields

RARE MINERALS, METALLURGY, CHEMISTRY

You are politely requested to submit samples carefully wrapped and tagged, with letter accompanying, stating what tests are desired. Make sample of small size. There is no necessity for big chunks. Correspondents offering matter for analysis with card, or scrap of paper, intended to show that the stuff is from Jim Jones, for instance, with no marks of identification on samples, will hereafter receive no attention. Analyses are made free of charge.

Jarosite

MAMMOTH (Ariz.) April 25.—Question: In separate parcel I am sending you samples of ore (rock?) taken at 300-foot depth from a mine fifty miles north of Tucson. Our desire is to know the names and nature of the color-giving properties of those samples. Of the bright yellow, blocks of several pounds already covered as is the sample. Of the other sample, similar blocks come out and when broken show a face, sometimes, of almost verdure-green. P.

Answer: The yellowish rock is granite coated with jarosite; lead absent. The brownish-red specimen is in part garnet. Platinum is not present in either sample, and the coloring matter is of iron, chiefly.

Jarosite is a potash copperas, and when pure carries over 28 per cent sulphuric acid; 52 per cent iron peroxide and 7 per cent potash with a little soda.

The plumbojarosite of the Boss mine in the Yellow Pine mining district of Clark county, Nevada, yields pockets of the named mineral which is a hydrous sulphate of lead and iron, and this, Boss Mine ore also reacts for platinum. Your sample of plain jarosite somewhat resembles Carnotite (double vanadate of uranium and potassium) but it does not react for uranium.

Utah Jarosite

WASHINGTON (Utah) April 25. Q.: I am sending two samples of ore. One, I think, is of tungsten and platinum, and the other, uranium. Thanking you and awaiting your returns. A.

A.: There is no tungsten, uranium, or platinum in any of your specimens. Sample No. 1 is pectolite (silicate of lime and soda.) It is of sample value for collections at colleges and in other mineral collections and cabinets. It is isomorphous with wollastinite (silicate of lime) and your specimen occurs in spheroidal masses made up of an aggregation of acicular shystals and gray in color. No. 2 is far away from Carnotite; it is plain jarosite without lead or silver, and further, read the above references given to the Mammoth, Ariz., correspondent.

Oil Doubtful

RIALTO, April 26.—Q.: Kindly analyze the inclosed two samples for oil or other valuable contents. If oil shale, about what percentage of oil is present? The data are as follows: There is a thickness of about 300 feet of this material which I think contains oil from test with choloform. I would like your opinion. This formation occurs on the slope of a hill and within a few feet from the surface. Is it likely, that just below this, a pool of oil may be found? SUBSCRIBER.

A.: As a matter of fact no thorough test could be made on the samples owing to the very limited quantity at hand. They carry mica schist, more or less lime carbonate, aluminum and magnesium silicates, and do not react chemically, nor in physics, for oil shale. We have no knowledge of the locality from which the samples were taken, and do not believe that a pool of oil will ever be found under the mixture represented by the specimens.

The pay-day of oil shale distillations, etc., has not as yet arrived in California nor elsewhere. It is a matter of regret that further space cannot be given, at this time, on the subject of oil shale.

Not Andalusite

BISHOP, April 27.—Q.: The sample may be andalusite (?.) F.

A.: It is not andalusite (chiastolite or cross-stone.) It is Cyanite (Kyanite,) anhydrous monosilicate of aluminum, and occurs chiefly in gneiss and mica-slate. When pure the mineral contains 34.33 per cent silica with 64.89 alumina.

Four Samples

LOS ANGELES, April 27.—Q.: Please let me know the contents of these four samples. B.

A.: Sample No. 1 is magnetite, partly altered to limonite and hematite. No. 2 is a mixture of low-grade Pholerite (hydrated silicate of aluminum) with magnesium silicate; iron and manganese as impurities present. Nos. 3 and 4 were not received by The Times, and on the wrapper was marked by postoffice authorities: "received in bad condition."

Calcite

AZUSA, April 27.—Q.: Borax and Gyp? D.

A.: Borax and gypsum are not present in the sample. It is simply crystallized lime carbonate.

Five Samples

SUMMERLAND, April 28.—Q.: I am inclosing five samples. Is No. 4 Lepidolite, and No. 3 a form of talc? K.

A.: Sample No. 1 is a yellowish impure limonitic (iron oxide) clay containing quite a per cent of lime and magnesia. No. 2 is altered and banded jasper carrying iron oxides and chalcedony (quartz.) No. 3 is also altered jasper. No. 4 consists of red jasper and jasper-quartz pebbles. No. 5 is a broken pebble containing iron oxides and quartz.

Platinum Absent

ELSINORE, April 29.—Q.: I am inclosing two samples of the same vein matter. The rock has been assayed for platinum and gold and has showed $160 and lower values from $5 to $31 gold. Is the mineral content aesenopyrite and about what percentage? Does it show platinum or gold indications? The ledge is about eight feet wide with a magnesia-lime footwall of about six feet, although the main center ledge is about two feet thick. W.

A.: It is difficult to make out what the rock samples are without making slides. They are greatly altered, however, and react like rhyolite rock. Platinum is absent and there is no free gold in either specimen.

Hornblende

BURBANK, April 29.—Q.: The sample of rock sent you by same mail as this was found near the head of Big Tejunga Canyon. It seems to correspond with the description of several minerals. I would like to learn if tin is present or any other mineral of commercial value. MRS. C.

A.: You are right! The sample could be confused with garnet, zinc (blende,) columbite, etc. It is, however, simply hornblende. Tin absent.

Three Samples

PASADENA, April 30.—Q.: Please analyze the three samples. J. G. H.

A.: Sample No. 1 is not "cotton ball" (hydrous borate of sodium and calcium.) It carries a little sodium sulphate, aluminum and magnesium silicates, with gypsum. No. 2 is gypsum, crystallized, known as selenite. No. 3 is hydrous silicate of aluminum and magnesium, with gypsite (impure gypsum.)

Tungsten Absent

MILFORD (Utah) April 30.—Q.: The sample from near Black Rock, Utah, is reported to be wolframite. M. D.

A.: The specimen is ilmenite (a variety of titaniferous iron.) It is of opaque crystals, iron-black color and in primary form an acute rhombohedron. Mineral represented by the specimen is very often confused with wolframite, and the sample very much resembles the ilmenite found in two tunnels on Twin Buttes some fourteen miles east of Black Rock, Utah.

WEEKLY STOCK RANGE

The Public Service Department of the Merchants' National Bank of Los Angeles issues the following table of the range of prices on the New York Stock Exchange for the week ending May 10, together with the net changes as compared with the close of the preceding week. (+Gain. —Loss.)

	Div. Rate.	High.	Low.	Bid.	Net Change.
Adams Ex.	6	80	77½	77	+ ¼
Adv. Rumley com.	..	7⅝	7	7⅛	......
Ajax Tire	..	5⅝	5¼	5½	......
Alaska Juneau	..	1½	1¼	1¼	— ⅛
Allied C. & Dye.	..	74⅝	71	71⅛	— 1⅛
Allis Chalm.	4	43½	42½	42	+ ⅛
Do. pfd.	7	91¼	91¼	91	......
Am. Agr. Chem.	..	8½	7⅝	7⅝	— ⅛
Am. Beet S.	..	40⅝	39⅝	38¾	— 1⅛
Do. pfd.	6	76⅛	72	73	+ 1
Am. Bosch Mag.	..	28⅝	24½	24	......
Am. Brake Shoe	5	81	78⅝	80	+ 1
Am. Can Co.	5	104⅝	101½	101⅝	— ½
Do. pfd.	7	112⅞	112⅝	112⅛	+ ½
Am. Car & F. Co.	12	160⅛	156	157	— 2
Do. pfd.	7	....	....	122	+ 2
Am. Drug Syn.	..	4⅝	4½	4⅛	......
Am. Ex.	6	94⅝	94⅝	94	+ 1
Am. Hide & Lea.	..	8⅛	8⅝	8	......
Do. pfd.	..	55	53	53	+ ¼
Am. Ice S. com.	7	88½	87	88¼	+ ½
Am. Intl. Corpn.	..	24½	21⅝	21⅞	— 1⅛
Am. La France	1	10⅝	10⅛	10¼	......
Am. Linseed	..	14½	14	13⅝	— ⅞
Do. pfd.	..	....	....	31	+ ⅝
Am. Loco.	6	74	72	72	— 1⅝
Do. pfd.	7	....	....	119	+ 3
Am. Metals com.	3	41⅝	41	41	......
Am. Radiator	4	96	95	95½	— ⅛
Am. Safety Raz.	½	6	6	6	......
Am. Ship & Com.	..	14	13½	12⅝	— 1⅛
Am. Sm. & Rfg.	5	65⅝	62⅝	63	......
Do. pfd.	7	101¼	99	98½	— 1½
Am. Steel Fdy.	3	35	34½	34	— ¼
Do. pfd.	7	102¾	102¼	102¼	+ ¼
Am. Sugar	..	44¼	41½	42	— ½
Do. pfd.	7	87¼	85¼	86	+ ½
Am. Sumatra	..	14	13	12½	+ ¼
Do. pfd.	..	....	....	42½	......
Am. Tel. & Tel.	9	126⅛	125½	125⅛	— ¼
Am. Tob. Co.	12	145	139½	140	— 3½
Do. "B"	12	142⅝	138⅝	137⅝	— 1⅛
Am. W. Works	..	48⅝	47	48¼	— ¼
Am. Woolen	7	66½	64⅝	65	— ½
Do. pfd.	7	96⅝	96	97½	+ 1½
Am. Wr. Pap. pfd.	..	....	....	2½	+ ⅛
Am. Zinc & L.	..	8	8	7¼	......
Do. pfd.	..	27½	27	28½	— 1
Anaconda	..	32⅞	32¼	32¼	+ ⅛
Assd. Dry Goods	5	94¼	93	92	......
Assd. Oil	1½	30	28⅝	28⅝	— 1⅛
Atchison	6	101	100¾	100⅞	+ ⅝
Do. pfd.	5	88⅝	88	88¼	+ ½
Atl. Coast Line	7	125	117½	124¾	+ 7¼
Atl. Gulf & W. I.	..	17½	15⅝	15½	— 1
Do. pfd.	..	22⅛	19⅞	19½	— 1½
Atlantic Refg.	4	109¾	106	103¼	— 2⅜
Austin Nichols	..	20	19¾	20	— ⅝
Baldwin Loco.	7	114½	109¾	109½	— 5¼
Do. pfd.	7	....	....	114	+ 2
Balt. & Ohio	5	53½	52¾	52⅞	+ ⅛
Do. pfd.	4	57⅛	57⅛	57	......
Barnsdall "A"	..	16½	16	15	— ⅛
Do. "B"	..	13⅛	13	13	+ 1
Bayuk Bros.	..	42	41¾	41⅞	+ ⅞
Beechnut Pkg.	2.40	48	47	46	— 1½
Beth Steel com.	5	50	47⅝	47⅝	— 1⅝
Do. pfd. 7s	7	93¾	93¼	92½	— ½
Do. pfd. 8s	8	....	....	105	— 1
Booth Fish	..	....	....	4	— ½
Brooklyn Edison	8	116	113⅞	113⅝	+ ⅞
Brooklyn Manh.	..	15⅝	14½	14½	......
Do. pfd.	..	58⅝	57⅝	57½	— ½
Brooklyn Un. Gas	4	63⅞	62	61	+ 4
Brown Shoe	4	49½	47	48	— 1
Burns Bros. "A"	10	106½	106¼	106	— ¼
Do. "B"	2	22¾	22⅞	22⅛	— ⅛
But. & Sup. Cop.	..	16⅛	15⅞	15½	— ⅛
Butte C. & Zinc	..	4⅞	4⅞	4⅞	......
Butterick Pat.	..	17⅝	17⅛	17	— ⅛
Caddo Oil	..	1⅞	1⅝	1⅝	......
Calif. Pack.	6	81½	81½	82⅞	+ ⅝
Calif. Pet. Co.	1¾	24⅛	22⅞	22⅝	— ⅝
Do. pfd.	7	96	96	95	......
Callahan Z. & L.	..	4	2½	2	— 2
Calumet & Ariz.	..	47⅝	46¼	45	......
Calumet & Hecla	..	14⅝	14½	14⅛	+ ⅝
Canadian Pacific	10	148⅝	147⅝	148	— ⅛
Central Lea.	..	12½	11½	11⅛	......
Do. pfd.	..	41⅝	38⅞	39½	+ 2¼
Cerro de Pasco	4	46⅝	44⅝	44⅞	— ⅝
Chand. Motors	6	45⅞	44	43¾	— ¾
Ches. & Ohio	6	75⅝	73⅞	75	+ ⅛
Do. pfd.	6½	103½	103½	103½	......
C. & E. I.	..	21⅞	21	21⅝	— ⅝
Do. pfd.	..	39	37	37½	— ½
C. & G. W.	..	4⅛	4⅛	4⅛	......
Do. pfd.	..	11½	11⅝	11	— ⅛
C. & N. W.	4	54¼	51	53⅛	+ 1⅛
C. M. & S. P. com.	..	14⅛	13⅞	13⅞	......
Do. pfd.	..	27	24⅝	25⅛	+ 1⅛
Chi. Pneu. Tool	6	83	82	82	......
C. R. I. & P. R. R.	..	25⅛	23½	24	+ ½
Do. pfd. "A"	7	81½	80⅝	79	— ½
Do. pfd. "B"	6	69⅝	68	68½	+ 1½
Chile Copper	2½	28⅛	27⅝	27⅝	+ ½
China Copper	..	16⅝	16	15⅝	— ⅝
C. C. C. & St. L.	4	109½	107½	108	......
Cluett P. com.	5	63½	63	62½	+ ½
Coca Cola	7	65	65½	64½	+ ⅝
Colo. Fuel & Iron	..	42⅝	37⅝	37⅝	— 1⅝
Colo. Sou. Ry.	..	29⅝	29⅝	29	+ ½
Colum. Carbon	4	47	46⅝	46⅝	— ⅝
Columbia Gas	2.60	36½	35	35½	— ½
Congoleum	3.00	41½	38⅝	39	+ ½
Cons. Cigars	..	15⅝	14½	14½	......
Cons. Gas	5	65⅝	63⅛	63¼	— ½
Cons. Text Corp.	..	3⅝	3	2⅞	— ⅝
Con. Can com.	4	48	46½	46½	— 1⅝
Cont. Motors	..	6⅝	6¼	6¼	— ⅛
Corn Prod.	8	176⅝	170	169	— 3
Do. pfd.	7	35⅛	34½	34	— ⅛
Cosden Oil	..	32¼	29	29	— 2⅝
Crucible S. com.	4	55⅞	51½	51¼	— 1¼
Do. pfd.	7	87¼	87	87	......
Cuba Cane Sug.	..	13¼	12⅝	13	......
Do. pfd.	..	58⅝	56⅝	57½	......
Cuban Am. Sugar	3.00	32¼	31½	31⅛	— ⅛
Do. pfd.	7	98¼	96⅝	97	— ⅞
Cuyamel Fruit	4	65¾	61⅝	61⅝	— ¾
Davison Chem.	..	54	48¼	48¾	— 1⅝
DeBeers	..	....	....	20⅝	— ⅝
Del & Hudson	9	109	108½	108½	— ½
D. L. & W.	5	119⅝	115	118	+ 4
Dome Mines	2	16⅛	15½	15½	— ⅝
Du Pont De Nem.	8	121⅝	119	118⅝	— 2⅛
East. Kodak	5	107½	105½	106½	— 1
Eaton Axle	2.60	18¼	17	16⅝	— 1⅛
Elec. Stor. Bat.	4	57½	56⅛	56	— ⅞
Elkhorn	..	12	12	12	......
Endicott, John	5	59⅝	59	58½	— ½
Erie	..	25⅝	24¼	24½	— ⅛
Do. 1st pfd.	..	33¼	32	31⅞	— ⅝
Do. 2nd pfd.	..	28	27⅝	27½	+ 1
Famous Players	8	70⅝	68⅛	69¼	— 1
Do. pfd.	8	90½	90	89	......
Fed. M. & S. com.	..	....	....	7	......
Do. pfd.	7	43¼	43⅝	42½	— ½
Fisher Bodies	10	196	190	191	......
Fisk T. & R.	..	6⅝	6½	6½	— ⅛
Fleischmann Co.	3	50⅝	49½	49½	— ⅛
Freeport Tex.	..	10¼	8¾	8⅝	— ½
Gen. Am. Tank	5	40	40	38	— 2
Gen. Asphalt com.	..	37	34	33¾	— 1¼
Do. pfd.	5	76	76	72	— 2½
Gen. Cigars	6	84½	83½	82	— 2
Gen. Electric	8	222½	214	215	— 1⅝
Gen. Motors com.	1.20	13⅞	13⅛	13⅛	— ⅛
Do. 6s pfd.	6	....	....	82	......
Do. 6s deb.	6	83	83	81½	— ½
Do. 7s deb.	7	97½	96	96⅛	— ¼
General Pet.	..	42	40	40	— 2⅛
Gold Dust	..	38	38	35½	— ½
Goldwyn Pict.	..	14¾	14	14	— ½
Goodrich Rub.	..	21	20⅝	20¾	— ⅝
Do. pfd.	7	75½	71	74	+ 2⅞
Goodyear pfd.	..	42⅞	42⅛	42⅛	— ¼
Do. pfd.	8	91⅞	90	90	— 1
Granby	..	14	13⅛	13½	+ ¼
Gray & Davis	..	4½	4⅛	4⅛	......
Greene Cananea	..	....	....	12⅝	+ ¼
Gt. Nor. Ore Ctfs.	3	27⅝	27⅛	27	— ¼
Gt. Northern pfd.	5	56⅝	56⅝	57¼	+ 1
Guantanamo Sug.	..	9½	8⅝	8⅛	+ ⅛
Gulf S. Steel	5	69	65⅞	65⅝	— 1⅝
Hartman Corp.	4.00	36⅝	35	34½	— 1¼
Hayes Wheel	3	36	34⅝	34½	— 1
Homestake Mng.	6	50	49	49	— ⅝
Household Prod.	3	33⅝	33	33⅝	+ ⅝
Houston Oil	..	66½	63	63	— 1½
Hudson Motors	3	23⅝	22⅝	22½	— 1¼
Hupp Motors	1	12½	11⅝	11⅝	— ½
Ill. Cent.	7	104	102	101	— 2⅛
Indian Motorcycle	..	19¼	19	18⅝	— ⅝
Insp'n Cop. Co.	..	23	24⅛	24⅛	— ½
Interboro Rap. T.	..	23⅛	21⅝	22¼	+ 1⅛
Internal. Comb.	2	23⅝	22⅝	22½	— ⅝
Intl. Bus. Mchy.	6	93	91	90⅝	— 1
Intl. Cement	4	41⅝	41½	41⅝	+ ⅛
Int. Harv. com.	5	87	84½	85	+ ¼
Intl. Marine com.	..	10½	8⅞	8⅛	— 1⅝
Do. pfd.	..	38⅝	34⅝	35	— 2⅛
Intl. Nickel	..	12⅛	11½	11⅛	— ⅝
Intl. Paper	..	38⅝	37	35½	— 1½
Invincible Oil	..	13	12⅛	12⅛	— ¼
Iron Prods.	5	46½	45	45	— 2⅝
Jewel Tea	..	18½	17	17	......
Jones Tea	..	23¼	21	21	......
Julius Kayser	4	22	21½	22	+ ⅝
K. C. Southern	..	20¼	19½	19⅝	— ⅛
Do. pfd.	4	53¼	52¼	52	......
Kelsey Wheel	6	79	76	76½	— 2½
Kell. Sp. com.	..	13⅞	14½	14⅛	— ¾
Kennecott Copper	3	39⅝	38⅝	38½	+ ⅝
Keystone T. Co.	..	1⅝	1⅝	1⅝	......
Kresge	8	....	....	330	+ 10
Laclede Gas com.	7	....	....	90	— 2
Lee Tires	..	9⅝	9⅞	9⅞	— ⅛
Lehigh Valley	5	41½	40⅝	41⅝	+ 1⅛
Lig. & Myers	3.00	50⅞	50⅛	50¾	— ¼
Lima Loco.	4	60½	58	58½	— 1⅝
Loew's Inc.	½	16½	16	16	......
Loft Candy	..	6¼	6	6	......
Loose W. Bis. Co.	..	55½	53	52¾	— 1¼
Lorillard Tob. Co.	12	35¾	34½	35	— ⅛
Louisville & Nash.	5	92	90½	91⅛	— ¾
Mack Truck	6	81½	79¼	79½	+ ⅛
Macy, R. H.	..	61	61	60	......
Magma Copper	..	32	31	30¾	— 1¼
Mallinson	..	21¾	18¼	22	+ 3
Manati Sugar	5	....	....	56	......
Manhattan Gtd.	..	54⅛	54⅛	54	......
Man. Med. Gtd.	..	36⅝	35	35½	+ ½
Manhattan Shirt	3	35⅛	35	34½	— ½
Maracaibo Oil	..	29	28¼	28½	— ⅛
Market St. Ry.	..	7⅛	7	7	......
Do. pfd	..	23	23	23	+ 3
Do. 2nd pfd.	..	....	....	15	+ 2
Do. prior pfd.	6	48	47⅛	47	......
Marland Oil	..	34	30	30	— 3⅝
Martin Parry	3	35½	34⅝	34⅝	— ½
Maxwell Mot. "A"	..	43¼	41½	41⅞	— ⅝
Maxwell Mot. "B"	..	12	11	10⅝	— 1
May Dept. S. com.	10	87½	85	85	— 1
McIntyre Porc.	1	15⅞	15⅝	15⅝	......
Mex. Seaboard Oil	..	20⅞	18¼	18⅝	— 1½
Miami Copper Co.	2	22	21⅝	21½	+ ¾
Middle States Oil	..	3⅝	3⅛	3⅛	— ½
M. St. P. & S. S. M.	4	82¼	82¼	81	— ½
M., K. & Texas	..	11¼	10⅞	11	+ ⅛
Do. pfd "A"	..	32⅝	31¾	32⅛	+ ¾
Missouri Pacific	..	13¼	12¾	12½	+ ¼
Do. pfd	..	41⅞	40⅛	40⅛	......
Mont. Power com.	4	63⅛	62	62	......
Mont. Ward com.	..	23⅞	23	22⅞	— ⅛
Moon Motors	3	20⅝	19⅝	19⅛	— ⅝
Mother Lode Coal.	1	8	7¾	7¾	— ⅛
Mullins Bodies	..	....	....	11	— 1
Munsing	3	34⅝	34⅝	34⅛	— ⅝
Nash Motors	6	102	100½	98	— 1
Nat'l Biscuit	3	52½	51⅞	51¾	......
Nat'l Enamel	..	27½	27	26⅛	— 1
Nat'l Lead	8	132	129⅛	129	......
Nevada Cons.	..	13⅛	13	13	......
N. O. T. & M. Ry.	7	116⅝	114¾	113½	— ½
N. Y. Air Brake	4	41¼	40	39⅞	— ⅝
Do. "A"	4	50	49⅜	49⅞	+ ⅝
N. Y. Central	7	102	100⅞	100⅞	— ¼
N. Y. C. & St. L.	6	77½	76⅝	77¼	+ ⅛
N. Y. Dock com.	..	28	23⅝	27½	+ 3⅝
N. Y. N. H. & H.	..	20⅝	18⅞	19⅝	+ ⅝
N. Y. Ont. & W.	..	16⅞	16⅛	16¼	— ⅛
Norfolk & Western	7	124½	122¼	122⅝	— ⅝
North American	2	24¼	23⅛	24	+ ⅝
Northern Pacific	5	53⅛	51⅝	52	+ ⅛
Ohio Fuel	$2.50	32½	32½	32¼	— ¼
Oklahoma Prod.	..	1⅞	1⅝	1⅛	......
Ontario Silver	..	....	....	5⅝	......
Orpheum	$1.50	19	19	18⅝	+ ¼
Otis Elevator	6	148	145¼	144	— 2½
Otis Steel	..	8	7⅝	7⅝	— ½
Owens Bottle	$3.00	43⅝	42⅞	43	— ¼
Pacific Mail	..	10	9⅛	9⅛	+ ⅝
Pacific G. & E.	8	93⅛	92¼	92⅛	+ ½
Pacific Oil	3	40	45⅝	45⅝	— 3½
Packard Motors	8	10⅝	10	10⅛	+ ⅛
Do. pfd	7	....	....	99⅞	......
Pan-Am. Petroleum	6	49⅝	47⅛	48⅛	+ ⅛
Do. "B"	6	47⅝	45⅝	46⅝	— ¼
Penn. R. R. Co.	$3.00	44	43⅝	43⅝	......
Penn. S. S. Steel	..	2	1⅝	1⅝	......
People's Gas	8	94½	93	94	+ 1⅛
Pere Marq. com.	4	48⅝	47¼	47¼	+ ⅛
Do. pfd.	5	63⅛	62	63	+ 2
Do. pfd	6	....	....	72	+ 1½
Philadelphia Co.	4	44⅝	43¼	43½	+ ⅛
Phillip Morris	..	17⅝	16⅛	16	......
Phillips Petroleum	2	38½	35	35	— 3
Phoenix Hosiery	..	23	23	22	— 1
Pierce-Arrow com.	..	7⅛	6⅝	6⅛	— ⅝
Do. pfd	..	19	18⅝	18⅝	— ⅛
Pierce Oil com.	..	2⅛	1⅝	1⅝	......
Do. pfd	..	25⅛	23½	23½	— ½
Pittsburg Coal	4	59	58⅛	58½	+ ½
Do. pfd	6	99	99	98½	— ½
Pitts. & W. V. com.	..	42	41½	41⅛	— ⅛
Do. pfd	6	93	93	92	— 1
Postum	3	51⅝	50⅝	50½	......
Pressed Steel Car.	4	49	48⅛	47	— 1
Do. pfd	7	83	83	83½	+ 2
Producers & Ref.	..	26	23½	23⅝	— 2
Public Serv., N. J.	4	42⅝	42	42	......
Pullman Co.	8	120	118½	117	— 1½
Punta Alegre Sug.	5	57½	55½	55⅝	— 1¼
Pure Oil	1½	23¼	20½	20½	— 2⅝
Rand Mines	$1.71	....	....	30⅝	— ⅝
Ray Cons.	..	10	9⅝	9⅝	— ⅛
Ry. Steel Spring	8	113	111	110	— 2
Do. pfd	7	....	....	113	— 1
Reading	$4.00	53¼	52½	53	+ ⅛
Do. 1st pfd.	$2.00	35	35	35	......
Do. 2nd pfd.	$2.00	34¼	34	34	......
Reading Coal	..	43⅝	40⅝	42⅞	+ 1½
Remington T. W.	..	39⅝	37	33	— 5
Replogle Steel	..	8⅛	8	7⅞	— ⅝
Rep. I. & S.	..	46¼	44⅝	44½	— 1
Do. pfd.	7	88	86	86	— 2
Reynolds Tob. "B"	..	67¼	65⅝	67	+ 1⅝
Reynolds Stl. Sps.	2	14½	13⅝	13½	......
Royal Dutch N. Y.	2.15	55½	54¼	54⅞	......
Savage Arms	..	49¼	47⅝	47⅝	— ⅝
Schulte Stores	8	105	101⅞	103¼	+ 2¼
Sea Board A. L.	..	10⅛	9⅝	9⅝	+ ¼
Do. pfd.	..	22½	21	21	......
Sears Roebuck	..	84½	82½	82⅝	— ⅝
Seneca Copper	..	⅞	⅝	⅝	+ ½
Shattuck Copper	..	8⅝	8⅝	8½	+ ½
Shell Tr. & Tr.	2.00	....	....	38½	— 1⅛
Shell Union Oil	1	17½	16⅝	16⅝	— ⅝
Simmons Co.	1	22¼	22¼	22¼	......
Simms Pet. Co.	..	13⅛	13	13⅛	......
Sinclair Oil	2	20⅝	18⅛	18½	— 2
Do. pfd.	8	81	77	79	— 1⅛
Skelly Oil	..	23⅝	20	20	— 3½
Sloss Shef Co.	6	56½	55½	55	+ ½
Sou. Pacific	6	89⅝	88½	88⅝	— ¼
Sou. Ry.	..	53⅞	52⅞	53¼	......
Do. pfd.	5	71⅝	71	71	......
So. Porto R. Sug.	6	76	75¼	75½	+ ¼
Spicer Mfg. Co.	..	10⅝	10	10¼	— ¼
Standard Oil Cal.	2	59¼	56⅝	56⅝	— 2½
Do. N. J.	1	36½	33⅝	33⅝	— 2¼
Do. N. J. pfd.	7	118½	118	118⅛	+ ⅝
Sterling Prods.	4	58½	56⅛	56	......
Stewart Warner	10	67½	62¼	62¼	— 4
St. Joseph Lead	1	24	23⅞	23½	......
St. L. & S. F. com.	..	21½	20⅛	20⅛	— ½
Do. 1st pfd.	..	45⅝	44	43½	— ⅛
St. L. & S. W.	..	37⅞	36½	36⅝	......
Do. pfd.	5	59¾	59	58½	......
Stromberg	7	63½	59⅝	59	— 2
Studebaker com.	10	86¾	81½	81½	— 2⅝
Do. pfd.	7	34⅝	32⅝	32½	— 1
Sub Boat	..	9½	8⅝	8½	— ⅝
Superior Oil	..	4⅞	4⅛	4⅝	+ ½
Superior Steel	..	....	....	23¼	— 3⅛
Tenn. Copper	1	7	6⅞	6⅞	......
Tex. Gulf & S.	6	60	59	58⅝	+ ⅛
Texas Oil	3	41⅛	39⅛	39½	— 1⅝
Texas Pac.	..	30½	28⅞	29⅝	+ 1¼
Tex. & Pac. C. & O.	..	10⅛	9⅝	9¼	— ⅝
Third Ave. R. R.	..	....	....	9⅝	— ⅛
Tidewater Oil	4	126	126	123	— 2
Timken Roll Brg.	3	36½	34⅝	35½	+ ½
Tob. Prod.	6	58½	57½	57½	— ½
Do. "A"	7	87½	84⅝	85½	+ ⅝
Tran. Con. Oil	..	4⅛	3⅞	3⅞	— ½
Un. Bag & Paper	6	50	40	40	— ½
Union Pacific	10	131½	130⅝	130⅞	+ ½
Do. pfd.	4	71⅝	70⅝	71	+ ¼
Un. Tk. Car. com.	5	101	101	99	— 1
United Alloy Stl.	2	26	26	25¼	— ½
United Drug	6	77	77	76¼	— ¼
United Fruit	10	192⅞	191	192	+ 4
Un. Rds. of S. F.	..	8½	8	8	— ⅛
Do. pfd.	..	32⅝	30	30	— ½
U. S. Cast Iron P.	2	61½	53¼	54½	— 5½
Do. pfd.	5	92½	91	90	— 2½
U. S. Ind. Alcohol	..	69½	66⅝	66⅝	— ⅝
U. S. Rlty & Con.	8	99	98	97½	— 1
U. S. Rubber	..	29⅝	28½	28⅝	— 1⅛
Do. 1st pfd.	8	76⅝	75¼	75	— 1
U. S. Sm. & Rfg.	..	21⅞	20	21	+ 2
U. S. Stl. Cor. cm.	5	99¼	96½	96½	— 2⅝
U. S. Steel pfd.	7	119⅝	118⅝	118⅝	— 1⅝
Utah Copper	4	68½	67⅝	67⅝	+ 1
Utah Secs.	..	30⅝	28½	28¾	— 1½
Vanadium	..	22⅝	22⅛	22	— ⅝
Van Raalte	..	....	....	16	+ 1
Va.-Car. Chem. Co.	..	1⅝	1⅛	1⅛	— ½
Do. pfd.	..	6⅝	6⅛	6	— ⅛
Va.-Coal & Coke	2	....	....	42	......
Vivadou	2	9⅛	7⅝	8¼	+ ⅝
Wabash	..	16½	15½	16	+ ⅛
Do. "A"	..	46	45	45	......
Do. "B"	1	30½	30¼	30	......
Wells Fargo Ex.	2½	38⅛	36⅝	37⅝	+ 1⅛
Western Md.	..	9	8⅝	8¾	+ ⅛
Western Pac.	..	19⅝	17¼	18¼	+ 1
Do. pfd.	6	63¼	62½	62	+ 1
Western Union	7	106⅝	105½	106⅛	+ 1
West. Air Brake	6.00	89⅝	89¼	89	......
Westinghouse Elec.	4	56⅝	56	56	— ⅛
Wheeling & L. E.	..	9	8½	8⅝	+ ⅛
White Eagle Oil	2	24½	23⅝	23⅝	— ⅝
White Motors	4	52¾	52	52	+ ½
Willys Overland	..	8⅝	8⅛	8⅛	— ⅝
Do. pfd.	..	68⅞	66⅝	66⅛	— 1⅝
Wilson Co. com.	..	7⅛	6	6½	— ½
Wisconsin Cent.	..	....	....	35½	......
Woolworth com.	8	339¼	320	334	+ 18
Do. new	..	86¼	80½	84	+ 4
Wor. Pump com.	..	....	....	23	— 2
Wrigley	3	36¾	35⅝	35⅛	— ½
Yngstn. Sh. & Tb.	5	63	62	63	+ 8

Sentinel Halts Work on Well in Delano Field

[EXCLUSIVE DISPATCH]

DELANO, May 11. — The Sentinel Oil Company, which has been operating northeast of here on the Harry Quinn ranch, has suspended work on its well on Section 20 and some of the workmen have been transferred to other fields. It is asserted that the shut-down was made in order to change equipment at the well from standard drilling tools to rotary. According to C. C. Magenheimer, the well has been drilled to a depth of 2145. Work will be resumed in about two weeks, it is reported.

The Marland Oil Company has until August 7 to start its first well on the Cauley lease at Lerdo and a conservative policy will follow, according to President Kenny.

DRILL FOR WATER AND STRIKE OIL

Irrigation Workers Give Terra Bella Thrill for Second Time

[EXCLUSIVE DISPATCH]

FRESNO, May 11.—Residents of Terra Bella are experiencing their second period of excitement over oil in an irrigation district's well a mile north of here at Main station. The second find is at the 1000-foot mark and is even more encouraging than the first find was at 656 feet.

The first indication of oil was found late in February, when a thirteen-foot stratum of soft oily shale was reached. Inspector Wilhelm of the State Bureau of Mines visited the location at that time and stated that there was not enough oil in the well to require shutting off, but on his visit here this week, he said that it is imperative that the water be shut off if an oil well is to be developed, and also imperative that the oil be shut off if the hole is to be utilized as a water well.

The twelve-inch casing was carried down to the 656-foot level where the first oil-bearing stratum was struck, and from that point down to 920 feet, a string of ten-inch casing has been set. The second stratum was struck at 978 feet and the bottom of the hole at 1008 feet is in the soft shale, giving a thickness of thirty feet.

The material in the second stratum is much more generously impregnated with brown oil than in the first stratum. All of the shale shows more or less oil, according to Matt Jackson, the driller, who declares that the showing here is better than in the Lois well, with which he is quite familiar. The Lois well is reported to be showing increasing signs of oil at around 1200 feet, it being located about one and a half miles north of the irrigation district well.

HOMES FOR OIL MEN TO BE ERECTED

Plans for Housing 600 Workers in Piper Field Are Announced

[EXCLUSIVE DISPATCH]

BAKERSFIELD, May 11.—Plans for the immediate construction of a main camp to house 600 oil workers who will look after the drilling of at least twenty new wells in the new Piper district on Paso Creek, north of here, have just been announced by T. A. Piper, who has been carrying on considerable prospect work on his large holdings north of the old Kern River fields.

Mr. Piper holds nineteen sections of land in the district and has completed three wells, the first having just been brought in. He has contracted with the Sandberg Petroleum Company of Los Angeles to drill twenty more wells over a period of several months, and material is now being hauled to the property for the first of these.

The Piper No. 1 well was started last October and was drilled to a depth of 1000 feet in nine days without the use of casing. Oil sand was struck at 960 feet, Mr. Piper said, and a test for water shutoff was made at 1047 feet. Well No. 2 was started March 1 of this year and went into a tar sand at a depth of 1065 feet with the oil being found at 1129 feet. Work on No. 4 was started during the past few days.

Mr. Piper declares that the company is now making preparations to put down a deep water well and install a water system at an expense of $300,000, to furnish the entire field with water. A pipe line for oil is also being surveyed at the present time.

It is understood that the oil wells are being capped as soon as they are brought in, due to the fact that the pipe line has not yet been installed for handling the production.

DRILLING RESUMPTION

Van Nuys Company to Start Work on No. 1 Well Again

[EXCLUSIVE DISPATCH]

VAN NUYS, May 11.—Tomorrow will mark the resumption of drilling operations at Community No. 1 well of the Van Nuys Oil Company. This is the property of the General Trust recently taken over by an incorporated concern which announces that the enterprise now has been fully financed and that everything is in readiness to finish the first hole.

The hole already has been sunk to a depth of 2600 feet at an expense of $60,000. The well is cased to that depth and the first operation of the drill will be the boring through the cement plug that was put in to shut off water and gas.

When operations came to a standstill two months ago, on account of lack of funds, the drill was in oily sand and shale. A large number of stockholders in the concern are planning to be present tomorrow afternoon when the drill again is set in motion.

RICH ORE FOUND

Important Strike Made in Colorado Mine in Arizona Field

[EXCLUSIVE DISPATCH]

KINGMAN (Ariz.) May 11.—An important strike has been made in the Colorado mine at Mineral Park where, at the depth of fifty-two feet, a six-foot vein samples 10 per cent copper and $18 in gold and silver. This development has been made by Richard Malik, with whom is associated R. L. Kimball.

Both are understood to be financed in Los Angeles and by W. B. Joyce, president of the National Surety Company of New York. To the Malik properties has been added the Gross group. In both are large showings of copper, disseminated in porphyry, and there is expectation that the locality eventually will be as notable for concentrating ore as is Miami or Ray. The property now consists of forty-five claims.

$50,000,000
of Street Improvement Bonds
To Be Completed in Two Years

EVERY dollar expended in this enormous improvement plan must be paid by the property owner in cash within 30 days after the work is completed or through the issuance of Street Improvement Bonds which must be sold to the private investor in order to provide by-laws for financing such work. The city is in no way bonded to meet this obligation which promotes the welfare of the entire city.

The leaders in the city's industrial and financial circles have, by their recommendations of this Street Improvement Plan, evidenced their confidence in the willingness and ability of the people of the city to buy Street Improvement Bonds in the next two years to finance this program.

Under the law there is absolutely no means provided for financing such a program except through the issuance of Street Improvement Bonds. Practically all the paved streets, sewers and storm drain systems of Los Angeles have been paid for by the sale of Street Improvement Bonds issued under the Street Improvement Bond laws.

During the past twenty years we have sold probably 50% or more of the Street Improvement Bonds issued by the City of Los Angeles. We pledge our best efforts in assisting in the financing of this tremendous program, through the purchase and sale of the bonds to be issued in payment thereof, just as we have been doing for the past twenty years.

Elliott & Horne Co.
Stock Exchange Bldg
639 South Spring St ~TRinity 6466
Bond Dealers Since 1904

LOS ANGELES GAS AND ELECTRIC CORPORATION L.A. SERVICE
Buy "L. A. Gas" Preferred
Uninterrupted Dividends for 30 years

Paying Dividends
this Week

THE thousands of Preferred Stockholders of Los Angeles Gas and Electric Corporation will this week receive their checks for the quarterly dividend which is due and payable May 15th.

For 30 years, Los Angeles Gas and Electric Corporation has paid dividends without a single interruption.

Are You Receiving Dividends?

You may, on very easy terms.

$5.00 per month will put you in the dividend-income class.

Use the Coupon for Full Information

Los Angeles Gas and Electric Corporation

Room 201
645 South Hill Street
Phone FAber 5300

Pasadena Office
64 North Raymond Ave.
Phone Fair Oaks 7400

LOS ANGELES GAS AND ELECTRIC CORP., BOX 1100, STA. C, LOS ANGELES, CALIF.
Please send me information regarding "L. A. Gas" Preferred Stock.
Name
Address

DEPENDABLE SERVICE
AN INCOME FROM THE SALE OF A NECESSITY
6% Preferred Stock at $92.50
SOUTHERN CALIFORNIA GAS CO
950 SO. BROADWAY LOS ANGELES

THE MEXICAN YEAR BOOK—'20—'21
"The Standard Authority on Mexico"
History, Politics, Transportation, Commercial, Banking, Land Titles, Colonization Tariff, Oil, etc., etc.
At your book store $7.50, or
Mexican Year Book Publishing Co.
118 S. Broadway, Los Angeles.
TRinity 5631

J. J. Doran J. J. DORAN CO. D. G. Grant
INVESTMENT SECURITIES
205-6 CITIZENS NAT. BANK BLDG. Tel. TRinity 1996

Los Angeles Gas and Electric Corpn. 6% Preferred Stock and all issues of bonds bought, sold and quoted. Tel. TRinity 6041. Bond & Goodwin & Tucker

WM. R. STAATS CO. TRinity 5841 BONDS
640 So. Spring St. Los Angeles Orders executed in Listed Securities
SAN FRANCISCO SAN DIEGO PASADENA

7½%
CELITE CO.,
Cum. Pfd. Stock
Their products are used in commodities ranging from tooth paste and nail polish to insulating the boilers of the Leviathan. There are over 150 uses. Ask us about this stock.
Stevens, Page & Sterling
610 Van Nuys Bldg.
TRinity 7861

BONDS—Municipal—Corporation—Public Utility
LOANS—Building and Real Estate
ROBERT MARSH & CO., INC. 209 MARSH STRONG BLDG. PHONE TRinity 1181.

FRICK, MARTIN & COMPANY
INVESTMENT SECURITIES
647 South Spring Street Phone TRinity 4911

Merrill, Lynch & Company
MEMBERS NEW YORK, CHICAGO, DETROIT, CLEVELAND STOCK EXCHANGES
417-429 I. N. VAN NUYS BUILDING PHONE TUcker 3379

Commercial Paper Graves & Graves Investment Securities
MEMBER LOS ANGELES STOCK EXCHANGE
629 S. SPRING ST.—TRinity 9671

Oil Advancing
Causes great demand for oil territory. I have oil land which is highly reported on by Government geologists. Want good company to drill it. Address
B, box 407, TIMES BRANCH

Kingdom of the Netherlands
(Holland)

30-Year 6% External Sinking Fund Gold Bonds

Due April 1, 1954

These bonds are a direct obligation of the Kingdom of the Netherlands, payable in United States Gold.

Price to yield over
6.10%
Circular on request

The National City Company
Offices in more than 50 cities
512 West 6th Street
Los Angeles.
Telephone TRinity 7051.

Take Inventory

Once a year—or oftener—you take a complete inventory of your business. You check profit and loss. You determine where you stand.

Your insurance should be checked with the same care. Changing values should be protected against loss by fire; proper forms should be written.

This Aetna Agency can give you expert service in insurance matters.

"We write policies right"

Insurance Department
The William Wilson Co.
428 Pacific Mutual Bldg.
Phone VAndike 2001

INVEST SAFELY
Millions Being Lost By Investing Blindly
Safe Profits Made from Small Sums Wisely Invested

Let us give you valuable information regarding investment opportunities and tell you all about chances of making money with companies in various parts of the United States. Let us fully advise you regarding YOUR chance to increase your prosperity.

Ask Us to Show You How to Invest Wisely

If you have a small amount to invest in a high-class proposition with profit possibilities write us for free confidential information regarding legitimate, safe opportunities. You are positively told in how much you might be willing to invest, providing we can prove to your entire satisfaction that a small investment might earn you reasonable profits. Our guidance to investors is absolutely free. BENNETT SERVICE, 800 Sun Bldg.

DO YOU NEED CAPITAL?

Are you organizing a corporation?

Have you a sound enterprise to finance?

If so, we can help you solve your problems.

Let us tell you how we can assist you in raising the capital you need.

A call will not obligate you in any way.

COTTON & TAYLOR
520-523 Detweiler Building,
412 West Sixth Street.
TRinity 6051.

ORDERS Executed in all Important Markets

Our Stock Trader's Guide is a valuable reference work for investors. A FREE copy may be had by asking for PM.

J.D.WITT & CO
AN INSTITUTION OF SERVICE
STOCKS AND BONDS
CONSOLIDATED BLDG. TELEPHONE
LOS ANGELES CAL. TRinity 1304

FOR suggestions as to SOUND INVESTMENTS

Bank of Italy
BOND DEPARTMENT

$10.00 CASH
$5 Monthly for 3 Months

If you lost it you would live on and if you made a fortune—Oh, well—you know the rest. The point is, it's a chance at BIG things for a LITTLE money. Folder by mail.

H. & W. Realty Inv. Co.
322 I. W. Hellman Bldg. TUcker 1858.

Late Reports From California Big Oil Pools

TORRANCE OIL FIELD PROVED

Del Amo Hole Looks Like Flowing Well

Important Development in Southwest Section

Water Bottom is Discovered in Superior No. 20

[EXCLUSIVE DISPATCH]

TORRANCE, May 11.—Two important developments took place in this field last week. They concerned opposite ends in the field. In the southwest section of the field, the Chanslor-Canfield Midway Oil Company, with one of the most westerly wells in the district, on Redondo Road, proved up a large territory by completing Del Amo No. 12 at approximately 3670 feet. The well yesterday was not officially on production, but it had responded to the swab enough to make it look like a flowing well, even though it may be a small producer.

While proving up a big area in the southwest, the Chanslor-Canfield Midway's well was somewhat of a disappointment for those who have grown enthusiastic over the territory during the last ninety days. It was expected, by some, to start out at about 800 barrels. Judging from the performance of the well, the apex of the structure on the west side will run between it and Del Amo No. 1, the discovery well of the field, about a half-mile to the north. It also makes a half-dozen wells drilling south and east of it look much less promising than they did a few weeks ago, and yet the Del Amo No. 12, definitely proves up that district and opens up new territory for drilling.

FIND BOTTOM WATER

The other important development of the week was the discovery of bottom water in the Superior's Torrance No. 20, in the far southeast section of the field. This well offsets the Southland Petroleum Company's Oakley No. 1, the most easterly of the producing wells in the field. The Oakley well was completed at 3800 feet, and the Superior well finished at 3806 feet.

The Oakley well is free from water and has been producing for several months. The Superior was surprised when its well showed up wet only a few feet lower than its offset. This well also indicates that the water trouble in the Empire Development Company's wildcat, a half-mile to the south and east is coming from the bottom of the hole. It was completed at 3815 feet.

The Superior's Torrance No. 20 shows, production men in the field point out, that the water level is rising higher as the wells go east, and that it indicates the near approach of the end of the field. A mile and a quarter west of the Superior well, holes have been put down to 2904 feet without striking bottom water. Starting from that point and going east, the water level begins to rise.

WATER LEVEL RISES

The first bottom water on the east side of the field was struck in E. J. Miley's Torrance No. 2, at 3900 feet. That well was a quarter of a mile east of the Shell's March 1-A, which was dry at 3904 feet. Between the Miley well and the Superior's Torrance No. 20 is approximately one mile, and the water level appears to have risen 100 feet in that distance.

Two wells are being drilled east of the Superior's Torrance No. 20. These wells are the Southland Petroleum Company's Winship No. 1, a half-mile east and north of Torrance No. 20, and the Shell's Dolores No. 1, about three-quarters of a mile in the same direction. The Southland well is now drilling in an oil formation and the Shell well is nearing the point where the formation should be picked up. These wells will be watched with interest.

FREE MAP
FROM REPORTS OF GEOLOGISTS AND MOST AUTHENTIC INFORMATION AVAILABLE, A NEW MAP IS OUT ON
SAN JUAN BASIN
A MAP GRATIS
It displays valuable data concerning geological formations, structures, drilling activity and development.
When information costs you nothing—BE INFORMED!

A Map Free to You
on "the biggest thing in the world"—GET IT TODAY! A postal brings it.

J. FRANK CURNS
508-510 Broadway Arcade
FAber 1791

We offer
180 Shares
Gilmore Oil Co.
$22.50 per share.
40 Shares
Stevens & Co.
Preferred, $90.00
Republican Securities Co.
TRinity 8801—Main 8867
Room 620—219 West 7th St.

Legal

SALE OF UTE MOUNTAIN INDIAN TRIBAL LEASES.

On June 10, 1924, at 2:00 p.m. there will be offered for sale at Durango, Colorado, exploratory oil and gas mining leases on six tracts, five large and one small, for a cash bonus in addition to royalty on production. Full information may be obtained from E. K. McKean, Superintendent, Consolidated Ute Indian Agency, Ignacio, Colorado, or from the Commissioner of Indian Affairs, Washington, D. C.

RIDEOUT AREAS ARE LEASED

Large Companies Plan to Drill Soon in Region of Whitley Company's No. 6 Well

[EXCLUSIVE DISPATCH]

RIDEOUT HEIGHTS, May 11.—With the exception of a few acres, property surrounding the Whitley Oil and Refining Company's No. 6 well in this district has been leased by the larger companies, and agreemens to drill within a short period of time have been signed.

The Associated Oil Company Thursday placed under lease the acreage located on Workman Mill Road, lying across the road from the property owned in fee by Allen & Hewson. It is understood that the company paid a cash bonus of $800 an acre and agreed to give an additional $700 an acre to be paid out of the first oil. A rental of $10 monthly was agreed on.

PROSPECTS SEEN

The California Royalties Company's land which is being drilled by the Taylor interests is across Workman Mill Road from the tract leased by the Associated. The hole is down 3400 feet. The log of this well compares favorably with the log of the producing well of that section.

In the Taylor well, being drilled on the site of the old Argonaut Oil Company test hole, the same structures at the 3000-foot level have been encountered as were found in the original well at 3200 feet, which shows, according to some operators, that production should be secured at 4000 feet rather than 4200 feet, which is the depth at which the O'Donnell No. 6 found it.

The Pan-American Petroleum Company has struck about fifteen feet of sand at 210 feet in its well on the Jesrum lease. This well was spudded in a few days ago and is already down 600 feet. Another well is being rigged on the Crabtree lease by the Montjo-Johnson interests which are drilling the test on the Clarke-Horine lease. That hole is down 1100 feet.

The Mohawk Oil Company has spudded in the well to be drilled on the Denny lease and already has reached a depth of 500 feet. The McKeon Drilling Company has drilled the Strong No. 2 well to 3300 feet, and the wells started on the land originally held under lease by James O'Donnell, which are being drilled by the Petroleum Midway Company, have reached 2500 feet and are drilling in hard sand.

NEW ONES PLANNED

The Standard Oil Company's Patten No. 1 well is down 2730 feet and is drilling ahead.

Leases at Rideout Heights in the majority of cases are held with a drilling clause and mostly will be explored within the next three months, it is believed. Additional wells are to be started by the Petroleum Midway Company and it is stated that the Pan-American Petroleum Company contemplates starting several more wells.

The Ocean View Oil Company's well No. 1 has been drilled to 2750 feet and is being redrilled at 2000 feet, while the well being drilled by the Standard Oil Company of the Home Oil Company lease is drilling at 720 feet.

SIX WELLS STARTED IN KERN FIELD

Lower San Joaquin Valley Holds Its Own in Oil Development

[EXCLUSIVE DISPATCH]

BAKERSFIELD, May 11.—With six new wells started in Kern county last week, the lower San Joaquin Valley is holding its own with other sections of the State in the matter of petroleum development work. The following wells were spudded in:

Midway field—Associated Oil Company, No. 61, Section 2, 31-22; General Petroleum Corporation, No. 9, Section 32, 31-24.

Sunset Field—General Petroleum Corporation, No. 106-A, Section 19, 11-23.

Elk Hills—Standard Oil Company, No. 91, Section 28, 30-24.

Wheeler Ridge—Pacific Oil Company, No. 12; Section 28, 11-20.

Kern River—S. G. Tyron, No. 8, Section 2, 29-28.

Coalinga—Netherlands Oil Company, No. 6, Section 26, 20-14.

Fresno County—Albert W. Baxter, No. 1, Section 18, 22-16.

Tests for water shutoff during the week in the San Joaquin Valley were:

Midway—Pacific Oil Company, No. 21, Section 33, 31-24; Eskridge and Craise Oil Company, No. 1, Section 24, 30-22; Chanslor-Canfeld Midway Oil Company, No. 18, Section 25, 31-22; Midland Oilfields Company, Ltd., No. 6, Section 24, 31-23; Transport Oil Company, No. 1, Section 26, 32-23.

Sunset—General Petroleum Corporation, No. 1-A, Section 20, 11-23; Western Minerals Company, No. 33, Section 17, 11-23.

Elk Hills—Pacific Oil Company, No. 101, Section 25, 30-24.

Coalinga—Premier Oil Company, No. 27, Section 24, 20-14.

Repair jobs for the week, which include deepening and redrilling jobs, numbered seven, as follows:

Sunset—Standard Oil Company, No. 8, Section 1, 11-24, and No. 32, Section 36, 12-24.

Kern River—Standard Oil Company, No. 3, and No. 5, Section 4, 29-28.

Coalinga—C. B. Cates, No. 1, Section 14, 20-14; Pilot Oil Company, No. 6, Section 12, 20-14; Netherlands Oil Company, No. 1, Section 26, 20-14.

PETROLEUM EXPORTS IN HUGE SLUMP

Shipments Down Million Barrels During Week at Local Harbor

Petroleum exports from Los Angeles Harbor declined almost 1,000,000 barrels last week, touching the lowest point for several weeks. Total shipments were 1,556,350 barrels, against 2,504,300 barrels during the previous week.

For the first time in several weeks, shipments to Pacific Coast points outstripped shipments to the Atlantic Coast. Only seven tankers were destined for Eastern domestic ports, while eleven sailed for San Francisco and other west coast points. Five tankers sailed for foreign ports, including Iquique, Yokohama, Shanghai, Tuxpan and Buenos Aires.

Shipments for the week follow:

MAY 3

Lubrico, to San Francisco; 85,200 barrels crude for Standard Oil Company.
Mistikina, to New York; 66,300 barrels crude for Dalf & Walker.
H. M. Storer, to New York; 90,100 barrels crude for Standard Oil Company.
Utacarbon, to Martinez; 77,000 barrels crude for Shell Company.
Derocha, to Port San Luis; 65,200 barrels crude for Union Oil Company.
Atlas, to San Francisco; 17,200 barrels crude for Standard Oil Company.

MAY 4

Calaxarilla, to Iquique; 82,850 barrels crude for Standard Oil Company.
Liebre, to Yokohama, 68,650 barrels crude for General Petroleum Corporation.

MAY 5

Richmond, to San Francisco; 82,850 barrels crude for Standard Oil Company.

MAY 6

J. A. Moffett, to San Francisco; 64,300 barrels crude for Standard Oil Company.
Shahonee, to Shanghai; 44,600 barrels crude for Standard Oil Company.
Texas, to Emeryt; 55,300 barrels crude for General Petroleum Corporation.
Agwihavre, to New York; 82,800 barrels crude for Tidewater Oil Company.
W. F. Herrin, to Avon; oil well machinery for Associated Oil Company.
La Brea, to Philadelphia; 64,850 barrels crude for Union Oil Company.

MAY 7

Lubrico, to San Francisco; 83,800 barrels crude for Standard Oil Company.
San Fabian, to Tuxpan; 123,850 barrels crude for Eagle Oil Company.

MAY 8

Cape Ann, to Philadelphia; 67,500 barrels crude for Cape Oil Company.
Utacarbon, to Martinez; 77,000 barrels crude for Union Oil Company.
Paul Shoup, to Buenos Aires; 67,700 barrels crude for Associated Oil Company.

MAY 9

Clement Smith, to Boston; 68,400 barrels crude for Oil Transportation Company.
Hampton Roads, to New York; 63,700 barrels crude for McAllister Brothers.
Molave, to Portland; 68,100 barrels crude for General Petroleum Corporation.

Cyanide Method Is Proposed for Gold Dust Mill

[EXCLUSIVE DISPATCH]

OATMAN (Ariz.) May 11.—It has been found necessary to change the Gold Dust mill over to the cyanide process, similar to that of the Tom Reed and United Eastern mills. An assessment is to be levied at once to obtain the necessary funds. The mine is reported to have much good milling ore above the 500 level.

Gravel hoisted from the Gold Gulch placer shaft is averaging $1 a yard and the bottom has not been struck in the exploration along bedrock. The work is wholly experimental, in a field where no such operations ever before have been known, but there is an impression among mining men that the section is one wherein has been deposited a large proportion of the gold that automatically has sluiced down through centuries from the erosion of the ledges that lie above Oatman.

PETROLEUM PRICES

Gravity.	Jan. 22, 1924.	Feb. 6, 1923.
14 to 19.9 degrees	.85	1.90
20 to 20.9	.86	1.91
21 to 21.9	.87	1.93
22 to 22.9	.88	1.97
23 to 23.9	.89	1.95
24 to 24.9	.90	1.97
25 to 25.9	.91	1.10
26 to 26.9	.92	1.13
27 to 27.9	.93	1.16
28 to 28.9	.94	1.19
29 to 29.9	.95	1.22
30 to 30.9	.96	1.25
31 to 31.9	.97	1.28
32 to 32.9	.98	1.31
33 to 33.9	.99	1.34
34 to 34.9	1.00	1.37
35 degrees and over	1.01	1.40
Fuel oil, per barrel	1.25	1.40
Gasoline, per gallon (Including State tax.)	.17	.19
Kerosene, per gallon	.15½	.15½
Distillate, per gallon	.15½	.17½

Midway Tract Deal Involves Large Amount

[EXCLUSIVE DISPATCH]

BAKERSFIELD, May 11.—An oil land deal involving $500,000 was announced here Saturday when the Midway Oil Company, through A. Heyman, its secretary, filed the first articles preparatory to closing the transaction in which Clarence J. Berry of San Francisco, widely known here in connection with the Ethel D properties, bought land in three separate blocks in the Midway territory between Maricopa and Taft.

The first property contains eighty acres, designated as the south half of the northwest quarter of Section 24, 12-14. It lies southeast of Taft. The second, which is the southwest quarter of Section 28, 12-14, consists of 180 acres and is about two miles north of Maricopa. Lot two of fractional Section 28, 12-14 is included in the transaction.

The sale was sanctioned unanimously at a meeting of the board of directors of the Midway Oil Company and the deal was placed in escrow pending consummation by Mr. Berry.

Drilling to Get Under Way Soon in Dinuba Field

[EXCLUSIVE DISPATCH]

DINUBA, May 11.—The beginning of drilling operations in this district is indicated by the leasing of a forty-acre tract by O. H. Brians to the Dinuba Oil and Petroleum Company. This land lies west of here. According to present plans drilling is expected to start in sixty days. The land has been used as a public camping grounds.

TEN NEW WELLS AT SIGNAL HILL

Two of Them Recall Days of Peak Production

Credited With Flow of 2000 Barrels Per Day

Others Are Small Producers; Pair Nearly Ready

By a "Times" Staff Correspondent

LONG BEACH, May 11.—Ten new wells in the Signal Hill field, two of them producing in quantities that remind operators of the days of flush production, marked the activities of last week here. Several of the new wells are small producers, but the Flower State No. 1, a Ramsey well, and the Chaney No. 1, owned by the Dohenny interests, are credited with 2000 barrels apiece per day.

The Flower State well is located on the south slope of Reservoir Hill on a lease granted to the W. R. Ramsey interests by the city of Long Beach. It is close to Alamitos Boulevard, where the latter intersects Park Lane. The well was drilled 4820 feet deep and at present represents the most southerly production in the entire field. Production tested 26 degrees gravity.

The Chaney well, drilled by the Pan-American Petroleum Company, is located near the southwest corner of Willow street and Orange avenue. It was drilled 4949 feet. One of the outstanding features of its completion is the fact that the production from this hole yields oil of 30.2 gravity, placing the crude as of the highest grade in this field.

UNION IN BAD LUCK

The bad luck of the Union Oil Company in this field continues to prevail, according to the results, drilling in operation on the company's leases during the past week are an indication. Long Beach Community wells No. 8 and No. 11, both completed by the Union, proved keen disappointments when brought in Friday afternoon.

No. 11 was drilled to the 4655-foot level and after many hours of effort was put on the beam with a daily yield estimated at fifty-four barrels. No. 8, brought in from the 5002-foot level, showed an initial yield of approximately 300 barrels, according to the best figures available. This well is a sister to the famous Union Community No. 6, which stood out as the company's best well in this field, and which is reported to have yielded for a few days at the rate of about 12,000 barrels a day.

OTHER NEW WELLS

Other new wells in this field for the week are:

Bush & Vorhis, Graham No. 2, drilled 4200 feet and producing about 3000 barrels.

D'Angelo No. 1, producing 200 barrels a day from the 4637-foot level.

Davis & MacMillan, No. 1, bridged back from 5150 feet to 5000 feet and rated as a 250-barrel well.

The Liberty-Gore No. 1, producing approximately 450 barrels from the 4800-foot level.

Keck Syndicate No. Four's Keck 4-3 well, flowing at the rate of 121 barrels from the 4600-foot level.

The Shell Company's Coseboom No. 3, rated at 400 barrels a day from the 5002-foot level.

TWO NEAR COMPLETION

Two wells being drilled by the McKeon Drilling Company in the Signal Hill field were nearing production yesterday. The Monrovia No. 2 finished drilling at the 5000-foot level and is rigging up to bail. Oceanic No. 3 is drilling at 4970 feet and has just a few more feet of hole to make before being prepared for a production test.

Marine No. 14 of the Marine Oil Corporation gave promise the latter part of the week of going on production but was still swabbing yesterday at the 4420-foot level. Excellent showings have been made at this well, reports state.

Cherry Hill No. 3, a Shell Company well, on a lease located on city-owned property, started a flow Thursday from the 4448-foot level, estimated at 300 barrels.

DOMINGUEZ IDLE AS TO NEW TESTS

All Exploration Work is at Last Week's Status in Outpost Wells

Development in the Dominguez field was at a standstill during the past week in so far as any new indications of the extent or productivity of the field were concerned. No new wells were brought in, no new sand discoveries were made, and the outpost wells which found productive indications during the previous week have not yet tested the extent of their showings.

The Shell company has not completed its test of the Childs well which is the eastern outpost of the field, and which caused something of a sensation when it picked up oil sand at about 3000 feet—the same depth as the wells in the vicinity of the Callender discovery.

The General Petroleum Corporation's White No. 1 which found the sand at about 4800 feet—practically the same depth as the Gardena No. 1—failed to get a water shut-off, and recemented the well. The Austin No. 1 is standing cemented at approximately 5500 feet.

The Union Oil Company expects to complete its Hellman No. 1 for the second time some time this week. The well was brought in several weeks ago with an initial flow of about 300 barrels, but it sanded up in a few days and was redrilled.

The Shell Company's Reyes No. 3 picked up the sand last week at about the expected depth, and unless trouble intervenes it may be the next Shell producer in that part of the field. Reyes No. 2 which blew in and ran wild for several days is still experiencing the effects of the rampage and is fishing for equipment which was lost in the hole.

UNION LEADS IN ROSECRANS

New Tract Unique in That It is All in City

Only Large Field in World Within Metropolis

Latest District Made Up of Community Leases

That the Union Oil Company will be one of the dominating factors at Rosecrans, the newest California oil field, just as it has been in the development of the Dominguez field, is indicated by maps of that territory.

An interesting feature of the Rosecrans district is that present showings point to the biggest development that has been known within the city limits of Los Angeles. The area lying between the Rosecrans well and the Athens No. 1 discovery, is located on the shoestring strip and within the city itself. So far as is known, Rosecrans will have the distinction of being the only great oil field in the world to be situated within the confines of a metropolitan city.

The Athens discovery well is located on the Athens lease of the Union Oil Company. This property is situated between Vermont and Moneta avenues and One Hundred and Twenty-eighth and One Hundred and Thirty-fifth streets, a portion at the south end not being included in the lease. The tract embraces 210 acres.

COMMUNITY LEASES

The plot is made up of five community leases. On the four leases other than the one on which the discovery rig is located the Union will start wells at regular intervals, the first probably to begin within sixty days. The Potter Oil Company has a one-third interest with the Union in this land.

South of the Athens well is a plot comprising 160 acres, held in trust by the Bank of Italy. This tract is under lease to the Union Oil Company. It extends south from One Hundred and Thirty-second street to Rosecrans avenue.

The Union also has a fifty-acre tract east of the Bank of Italy tract, belonging to Carl Rosecrans. East of this is an eighty-acre lease on a 30-70 per cent basis to the Union and the Potter Oil Companies. The tract fronts on Harbor Boulevard on one side and Rosecrans avenue on the other, being directly across the boulevard from the Rosecrans well.

OTHERS INTERESTED

Other companies interested in the immediate vicinity of the Rosecrans and Athens wells are General Petroleum, Associated, Shell, Standard, Superior, United States Royalties, Petroleum Midway, St. Helens, Globe, Sandburg and Morrison.

In the district immediately surrounding the Union's discovery well the largest acreage is held by the Union, although to the east are numerous small holdings. The piece on which the Rosecrans No. 1 is situated comprises eighty acres. South of this is the Gordon lease of the Union, totaling ninety acres. East of the well is a small, triangular piece of twenty-four acres, held by the Potter and the Union jointly.

North of this the Union has eighty acres, split into five small leases. They are the Shandler, Gray, Paddleford, Zitas and Hursey properties. The Union has rigs up on the land now, and its next wells will be the quintet on these leases. The tract has half a mile of frontage on Rosecrans avenue and is offset on the north by an eighty-acre piece held by the Associated Oil Company.

UNION HAS TRACT

East of these leases the Union has 217 acres extending north to One Hundred and Twentieth street and south to Rosecrans avenue. These leases are the Schneider, Osborne, Collings, Peters and Hellmers.

Altogether the Union has 650 acres under lease in the Rosecrans field, two-thirds interest in 210 acres more and a 30 per cent interest in an additional 105 acres, making a total of 975 acres in the new field.

Long Beach Is Producing Gas From Oil Lease

Operations have begun at the gas-absorption plant of the Ramsey interests on Reservoir Hill in the Long Beach field. It will convert into gasoline all the wet gas produced on the leases.

The present gas production on the Ramsey holdings is said to be 15,000,000 cubic feet per day and will probably be increased to 22,000,000 cubic feet in a short time, it is reported. This will be treated before being turned into the city's newly acquired municipal gas mains.

Forty per cent of the gas produced and 40 per cent of the gasoline extracted represents the municipality's share of the royalties. The city has contracted to purchase the remaining 60 per cent of the gas.

HENRY A. CHURCH RITES

[LOCAL CORRESPONDENCE]

BURBANK, May 11.—Funeral services will be conducted Monday afternoon for Henry A. Church. Burial will be in Forest Lawn Cemetery, Glendale. Mr. Church was the father of Ralph O. Church, vice-president of the local branch of the Security Trust and Savings Bank.

GILMORE IS A GOOD INVESTMENT

This business has *proved* for more than *20 years* that it can pay you *large dividends* . . . is *paying* them *now!*

GILMORE is not a *promotion.* The solid *expansion* of the business, now progressing rapidly, should increase the value of GILMORE Common Stock *greatly* over the price at which you can buy it *today!*

Before it's *too late,* call or write for GILMORE *facts!*

Do it today!

Gilmore Oil Company
STOCK SALES DEPARTMENT
729 Van Nuys Building, Los Angeles
Telephone FAber 1643

FOLKS

Here are four of our high-powered dealers selling Julian Defiance Gasoline exclusively and a full line of oils and greases.

There's a Reason
It excells and outsells all others.

Here They Are:
JOHN YATES
746 W. 165th St., Gardena
CHAS. M. RUGGEE
3745 S. Western
A. B. DURR
4400 S. Main
W. R. VAUGHN
733 Baker St., Bell

Four dealers a day will be shown here and if they are located near you run in and let them give you some honest to goodness service.

Julian Petroleum Corporation
Sales and Service Dept.
1315 A. G. Bartlett Bldg.
Phones MEtpoltn. 6730; TRinity 6301

Athens Oil Well History likely to be repeated at Van Nuys—Cement plug to be drilled out

TUESDAY, MAY 13th

Indications favor the proving up of a new oil field. Come out and see the

Van Nuys Oil Well

G.E.MILLER & COMPANY
Phone VAndike 4779 MUNICIPAL BONDS CORPORATE
VAndike 4839 Seattle GOVERNMENT Portland

WANTED
Producing Oil Property

Owners or others that need financing.

Only those who will consider combining with Reputable Oil Company.

Successful business directors.

Stock is now traded in New York Market.
Address DX, Box 452, Times Branch.

GREATEST BUSINESS OPPORTUNITY OF TODAY
Have openings in every city in United States. Open evenings till 10 o'clock.
622 W. 6th St.

A New Oil Boom

Is there a new oil boom on the way and greater than ever before the offing?

Will oil stocks go up in the change take the lead in the great market advance?

How can I get my share of the tremendous profits in oil without risking my money in wild speculation?

Every shrewd investor wants to know the answers to these questions. Our statistical department has prepared a special report of conditions in the oil fields that will give you the information. Ask for it and we will gladly send it to you.

Statistical Department

R. H. DURST & CO.
804 Haas Bldg. 416 W. 8th St.
VAndike 1710 Los Angeles

McDONNELL & CO.
LOS ANGELES NEW YORK
Members New York Stock Exchange and Other Leading Exchanges
Telephone TRinity 6141
DIRECT PRIVATE WIRE

DUCK and GOOSE SHOOTING

2200 ACRES OF LAND. FLOWING ARTESIAN WELLS, IN HEART OF DUCK AND GOOSE SHOOTING DISTRICT IN CALIFORNIA. LOS ANGELES SPORTSMEN HAVE GUN CLUBS ON ALL SIDES OF THIS PROPERTY. EASY DRIVE FROM CITY. FOR QUICK SALE ONLY $40.00 PER ACRE. WILL SELL ALL OR PART. WONDERFUL OPPORTUNITY FOR PRIVATE CLUB OR PROMOTION. NOW IS TIME TO PREPARE FOR COMING SEASON.

ROBERT K. GILBERT, Owner
1211 BANK OF ITALY BLDG. MEtropolitan

Utah Money in Nevada Mining Area Expected

[EXCLUSIVE DISPATCH]

GRASS VALLEY, May 11.—The coming of the Salt Lake City operators and capital to the Nevada county mining field is forecast by the visit here of Harry S. Joseph, president of the Silver Shield Mining Company and for many years prominent in Utah business circles. Mr. Joseph is said to represent a syndicate of Utah capitalists who have an extensive project here, and negotiations are said to have been made to acquire the Mistletoe property, located in the "Rough and Ready" section and long regarded as ground of much promise. With some adjoining ground a surface area of 320 acres has been obtained and preliminary work of development already is under way. Comprehensive development at the Normandie property, controlled for several years by Mack Sennett and E. A. Featherstone of Los Angeles, is seen in the visits here of several parties of Los Angeles capitalists. According to reports a syndicate of about sixteen men is being formed, to supply the required development capital.

Among those coming here and mentioned in connection with the syndicate are H. R. Callender, real-estate and oil operator of Los Angeles; Frank Popp, of the H. F. Rich Company of Los Angeles; J. F. Manwaring, an engineer and expert of note, A. B. Greenwald, associate of Sennett and Featherstone, is representing the press-ed owners in the negotiations.

OPERATIONS GO ON

The Petroleum Midway Company has reached 3400 feet in its No. 1 well on the Flox lease. The Mattern well is sidetracking at 4600 feet. The west well being drilled by the Petroleum Midway in the district, adjacent to Newhall, is down 4300 feet and is a shale with slight indications of production. The Petroleum Products Syndicate, drilling in the vicinity of La Mirada, is standing at 500 feet while the Scientific Oil Company has drilled its No. 1 well to 4200 feet and lowered it back to 3800 feet to prevent a water shut-off. In the district near Artesia, the Artesia Oil Company has tested the water shut-off in the Benson No. 1 well and found it complete at 4600 feet. This hole has been in the process of drilling for more than a year.

MAY DRILL DEEPER

The Burbank Oil Company which is drilling a test in the district between the Bandini section and the Santa Fe Springs field, has drilled to 4990 feet. Thus far the situation does not look promising for production, the drillers state. They are fishing at that depth. The well will be drilled deeper.

The Standard Oil Company got a producing well on the Santa Gertrude lease when its No. 9 well was placed on production. This well was drilled to 4660 feet deep and the hole made a flow of 1500 barrels. A rig has been erected on the lease. It will be known as the No. 10. This well will be spudded in soon.

The South Whittier Community lease No. 15 has been drilled 4580 feet deep and a showing of gas and oil is reported. The well will be drilled to 4700 feet where it may be placed on production. The Watson No. 2 well has been drilled 4770 feet and is standing idle, while the No. 4 well on the Orr lease just has been spudded in. Jordan No. 2 is rigging and will be spudded soon. The No. 3 well on the C. A. Houghton lease is drilling at 1590 feet, well No. 1 on the L. M. Houghton lease is cemented at 4490 feet and No. 3 on the W. L. Houghton lease is drilling at 4360 feet.

OPERATIONS GO ON

The Petroleum Midway Company has reached 3400 feet in its No. 1 well on the Flox lease. The Mattern well is sidetracking at 4600 feet. The west well being drilled by the Petroleum Midway in the district, adjacent to Newhall, is down 4300 feet and is a shale with slight indications of production. The Petroleum Products Syndicate, drilling in the vicinity of La Mirada, is standing at 500 feet while the Scientific Oil Company has drilled its No. 1 well to 4200 feet and lowered it back to 3800 feet to prevent a water shut-off. In the district near Artesia, the Artesia Oil Company has tested the water shut-off in the Benson No. 1 well and found it complete at 4600 feet. This hole has been in the process of drilling for more than a year.

MAY DRILL DEEPER

The Burbank Oil Company which is drilling a test in the district between the Bandini section and the Santa Fe Springs field, has drilled to 4990 feet. Thus far the situation does not look promising for production, the drillers state. They are fishing at that depth. The well will be drilled deeper.

The Standard Oil Company got a producing well on the Santa Gertrude lease when its No. 9 well was placed on production. This well was drilled to 4660 feet deep and the hole made a flow of 1500 barrels. A rig has been erected on the lease. It will be known as the No. 10. This well will be spudded in soon.

The South Whittier Community lease No. 15 has been drilled 4580 feet deep and a showing of gas and oil is reported. The well will be drilled to 4700 feet where it may be placed on production. The Watson No. 2 well has been drilled 4770 feet and is standing idle, while the No. 4 well on the Orr lease just has been spudded in. Jordan No. 2 is rigging and will be spudded soon. The No. 3 well on the C. A. Houghton lease is drilling at 1590 feet, well No. 1 on the L. M. Houghton lease is cemented at 4490 feet and No. 3 on the W. L. Houghton lease is drilling at 4360 feet.

Mine and Oil Notes From Far and Near

...NION IS BUSY AT SANTA FE

...mpany Resumes Drilling on Large Scale

...re Wells May be Put on Production Soon

...t About Ready to be Made in These Fields

[EXCLUSIVE DISPATCH]

SANTA FE SPRINGS, May 11. The Union Oil Company which at one time the most active as well as the largest operator in the field, has resumed operations after at this time three wells ...ted and four in process of ... four of its wells are in the sand ... may be placed on produc... in a short time.

The Union's Bell No. 10 is down ...0 feet and will be ready for a ...duction test in a few days. ...o. 17 on the Meyer lease ...ompleted at 4390 feet and the ...l on that lease is standing ... to the sand at 4600 feet.

The Parnell No. 1 well drilled ...y the Union is in an oil sand, ...ected to be the Bell sand at ...0 feet and may be placed on ...duction. The two wells, which ...e being rigged by the Union ...re located on the Bell lease. ...ese are the No. 26 and No. 27. ...e No. 4 on this property is ...ding at 4700 feet.

GAS HINDERS FLOW

...ts have been made for sev... days to develop a flow from ...George F. Getty No. 16, which ...s reported ready for produc... last week. Gas troubles have ...aused a flow from it and made ...possible the use of the pump. ...t is apparent that the well con... oil and gas and should be ...commercial producer if the gas ...ure is eliminated, operators ...

The General Petroleum Corpora... has suspended temporarily its ...erations of the Santa Fe No. ... which has been drilled 3740 ...et deep. The No. 63 has been ...illed to the Meyer sand zone, ...is cemented at about 3000 ...et and is standing. Well No. 89 ...f the General Petroleum proper... has been drilled to 4750 feet, ...as had casing at 4000 feet ...ame further action at this ...

In the western section of the ... the Oakridge Oil Company ... the fifth time has started to ...ill through the cement in the ... No. 1 well, which was drilled ...0 feet deep. This hole has been ...n the process of drilling for more ...n a year.

MAY DRILL DEEPER

The Burbank Oil Company, ... is drilling a test in the ... between the Bandini sec... and the Santa Fe Springs ... has drilled to 4990 feet. ...far the situation does not ...e promising for production, the ...pany states. They are fishing ...t some tools. The well will be ...ed deeper.

The Standard Oil Company got ...e drilling well on the Santa ...e lease when its No. 9 ...s placed on production. This ...ll was drilled 4660 feet deep ...d the hole made a flow of 150 ...rels. A rig has been erected ...r that lease. It will be known ...s the No. 16. This well will be ...pleted in soon.

In the South Whittier Community ... No. 15 has been drilled 4580 ...et deep and a showing of gas ...s reported. The well ... be drilled to 4700 feet ...en it may be placed on ...oduction. The Watson No. ... well has been drilled 4770 feet ...d is standing idle, while the ... well on the Orr lease just ...s been spudded in. Jordan No. ... is standing and will be spudded ...n soon. The No. 2 well on the ...A. Houghton leases is drilling ...t 4100 feet, well No. 1 on the W. ...A. Houghton lease is cemented ...t 4000 feet and No. 3 on the W. ...A. Houghton lease is drilling at ...0 feet.

OPERATIONS GO ON

The Petroleum Midway Com... has reached 1400 feet in ...No. 1 well on the Flora leases. ...e well is sidetracking ...t 1000 feet. The west well be... drilled by the Petroleum Mid... in the district, adjacent to ...s, is down 4300 feet and ...s to deal with slight indica... of production. The Petro... Products Syndicate, drilling ...e property of La Mirada, is ...wn 4640 feet while the Sci... Oil Company has drilled ...0 feet. It is said to be ...ing to 4300 feet and ...ed to 4700 feet to ...e a water shut-off.

The district near Artesia, the ... Oil Company has tested ...0 feet and found it complete ...h straightening casing at ...t.

...ORE
...OOD
...MENT
...proved for more
... it can pay you
... is paying them
...t a promotion.
... of the business,
...pidly, should in...
...GILMORE Com...
...ower the price at
... it today!
...te, call or write
...s!
... Company
...EPARTMENT
...ling, Los Angeles
...Aber 1643
...LKS
... our high-powered
...an Defiance Gaso...
...d a full line of our
... Reason
...utsells all others.
...ney Are:
...YATES
... St., Gardena
... RUGGEE
... Western
...DURR
...d. Main
...VAUGHN
...r St., Bell
...ll be shown here and if
...ou run in and let them
... to goodness service.
...m Corporation
...ervice Dept.
...Bartlett Bldg.
...6730; TRinity 6201
...ry likely to be repeated
... plug to be drilled out on
..., MAY 13th
...proving up of a new oil
...e the
...s Oil Well
... & COMPANY
...ONDS
Portland
A New Oil Boom?
Is there a new oil boom under the making?
Will oil stocks on the big change today the lead on the great market advance?
How can I get my share of the tremendous profits in oil, without risking my money in wild speculation?
Every shrewd investor owns, or should own, the answer to these questions. Our Statistical Department has prepared a special report of conditions in the oil fields, that will give you the whole story of the formation. Send name and address and we will gladly mail it to you.
Statistical Department.
R. H. DURST & CO.
901 Haas Bldg., 5th at Broadway
VAndike 7196 Los Angeles
McDONNELL & CO.
LOS ANGELES NEW YORK SAN FRANCISCO
Members New York Stock Exchange and Other Leading Exchanges
Telephone TRinity 0101
DIRECT PRIVATE WIRES
SHOOTING
...AN WELLS, IN BEST
...N CALIFORNIA. LOS
...N ALL SIDES OF THIS
...R QUICK SALE ONLY
...T. WONDERFUL OP...
...OMOTION. NOW IS
...T, Owner
MEtropolitan 4890

Utah Money in Nevada Mining Area Expected

[EXCLUSIVE DISPATCH]

...ER VALLEY, May 11.—The ... of the Salt Lake City op... and capital to the Nevada ...ining field is forecast by ... hurs of Harry R. Joseph, ... of the Silver Shield Min... Company and for many years ... in Utah business circles. ... is said to represent a ... of Utah capitalists who ... the Manhattan project here, and ...ments are said to have been ... to complete the Mistletoe prop... section and long regarded ... of much promise. With ... mining ground a surface ... of 750 feet has been ob... and preliminary work of ... already is under way. ... extensive development at ... property, controlled ... by Major Bennett ... Featherstone of Los An... in the visits here of ... parties of Los Angeles cap... According to reports a ... of about sixteen men is ... employed, to supply the re... required. to equip the ... and their coming here and ... are in connection with the ... of H. R. Callender, real... operator of Los Angeles; ... Fred W. Foote of Los Angeles; ... Manning, an engineer and ... of note, A. R. Greenwald, ... of Bennett and Feath... representing the pros... in the negotiations.

California's Daily Oil Production

DISTRICT	Week ending May 3 (Barrels)	No. of Wells	Week ending May 10 (Barrels)	No. of Wells
Long Beach	173,000	389	174,000	396
Santa Fe Springs	71,000	319	72,000	322
Torrance	57,000	238	58,000	249
Huntington Beach	51,000	264	48,000	253
Domingues	9,400	7	9,300	7
Balance of State	277,000	9,401	280,000	9,430
Total for State	638,400	10,618	641,300	10,662

REVIEW OF OIL ACTIVITY

Crude Prices Cut While State Brings in New High Gravity Field; Active Development Seen

Oil operators residing here and owning crude oil production in Texas, Louisiana, Arkansas and fields east of the Mississippi River were somewhat startled Saturday morning upon receiving telegrams announcing lower prices for crude. The Magnolia Petroleum Company (Standard of New York subsidiary) posted quotations ranging from five cents to twenty-five cents lower in all Texas districts where it has pipe-line connections, and the Seep Purchasing Agency posted a flat reduction of twenty-five cents in Pennsylvania grades and corresponding reductions for other grades, followed by other price-posters in other fields east of the Mississippi River.

Pennsylvania grade is now $4.25 and other grades 10, 15 and 20 cents below quotations posted prior to Saturday. Mexia, Powell and same grade are now $1.75 instead of $2. North Texas grades, according to gravity ranging from 28 degrees and below $1 up to 39 degrees and above, $2.25, are reduced from 5 cents to 25 cents, leaving the top price now $2.

Other pipeline companies posting quotations followed the Magnolia quotations. No word came from Oklahoma, Kansas and Wyoming, but it is reasonable to expect the same lowering of crude-oil prices in all eastern fields, because the same conditions that formed the Magnolia's excuse for lower quotations exist in all other fields of the country —an asserted production that exceeds refinery consumption.

NO OVERPRODUCTION

Of course, there is no overproduction, or any increase in daily production, in any of the fields east of the Mississippi River, but eastern refineries now depend upon crude produced west of the Mississippi, therefore gauge their quotations for Pennsylvania crude oil by volume of production in Oklahoma, Texas, Wyoming and California. There is no overproduction of more than negligible quantity in the Mid-Continent fields, but an active drilling campaign causes the price-makers to become anxious lest there may be more than they want for current demands.

Completions, drilling wells and rigs up in the United States—including California—on May 1, covering April operations, compared with March, were doubtless considered by the corporations that posted lower quotations the morning of May 10. Perhaps a summary of the comparative developments may prove interesting.

During March, 1616 wells were completed, 378 of them being dry holes and 193 being gas wells, new production being 300,000 barrels daily. On April 1, there were 5700 drilling wells and rigs up, including California, in April 2063 wells were completed, 464 of them dry holes and 200 gas wells, the new production being 373,000 barrels daily average. On May 1, 6000 drilling wells and rigs up were reported.

These totals indicate that new production in April exceeded that of March 73,000 barrels daily average, there having been completed in April 437 more wells than in March. New work in April showed 300 more operations than in March.

SAFETY MEASURE

New production increase was in Texas, Oklahoma, Arkansas and Wyoming, the Luling field in South Texas adding about 25,000 barrels to offset the loss of about 23,000 barrels at Powell, and North Texas fields reporting a gain of 15,000 barrels, Oklahoma reported a new production increase in April over March of 23,000 barrels.

Drilling operations throughout the United States will doubtless increase for some months, unless checked by price reductions. By next September considerable new production will be added to what is now in sight. It is probable, since they have just completed a tour of United States oil fields and noted development activity and its apparent results, that the principal price - making interests were prompted to lower their quotations for future delivery rather than because of immediate present danger or injury.

The East was no doubt greatly surprised to learn that Southern California, during the week, opened up another great high-gravity petroleum field in the backyard of Los Angeles. The Rosecrans field impresses many of the big operators as being perhaps as large as the Santa Fe Springs field, and capable of accommodating probably as many as 500 derricks. Its oil is the most valuable obtained anywhere in the States, and it looks as though the area will enjoy speedy development. It might easily have ten wells on production within another sixty days and those wells could easily yield a total of 30,000 barrels a day, in the opinion of veteran operators.

COMPLETIONS HERE

During the week just closed the Los Angeles Basin fields completed twenty four new wells. Torrance and Long Beach each finished ten, Huntington Beach completed two, Santa Fe Springs brought in one, and the Rosecrans district took its place in the list for the first time with one good completion. Following is the list of new producers:

TORRANCE

Superior Oil Company, Torrance No. 23, 800 barrels at 3830 feet.
Superior Oil Company, Torrance No. 25, 800 barrels at 3838 feet.
Sentinel Oil Company, Jeaphis No. 5, 750 barrels at 3827 feet.
Standard Oil Company, Interstate No. 6, 350 barrels at 3870 feet.
Standard Oil Company, Marble No. 4, 250 barrels at 3840 feet.
Petroleum Midway Company, Duffer No. 2, 200 barrels at 3900 feet.
Petroleum Midway Company, Barrow No. 1, 100 barrels at 3750 feet.
Chandler-Caulfield Midway Oil Co., Torrance No. 43, 450 barrels at 3700 feet.
Chandler-Caulfield Midway Oil Co., Kettler No. 18, 150 barrels at 3818 feet.
Shell Company, Kettler No. 8, 445 barrels at 3820 feet.

LONG BEACH

W. R. Ramsey, Flower State No. 1, 2000 barrels at 4835 feet.
Pan-American Petroleum Company, Chanay No. 1, 2000 barrels at 4940 feet.
Bush & Venable, Graham No. 2, 300 barrels at 4300 feet.
D'Angelo Oil Company, D'Angelo No. 1, 200 barrels at 4437 feet.
Davis & McMillan, D. & M. No. 1, 250 barrels at 5000 feet.
Liberty Oil Company, Gore No. 1, 450 barrels at 4800 feet.
Union Oil Company, L. B. Comm. No. 8, 800 barrels at 5002 feet.
Union Oil Company, L. B. Comm. No. 11, 84 barrels at 5055 feet.
Kook Syndicate Four, Kook Four No. 3, 125 barrels at 4600 feet.
Shell Company, Goodcom No. 8, 675 barrels at 5002 feet.

HUNTINGTON BEACH

Standard Oil Company, Bolsa No. 14, 485 barrels at 4847 feet.
Union Oil Company, Copeland No. 21, 50 barrels at 4610 feet.

SANTA FE SPRINGS

Standard Oil Company, Santa Gertrude No. 9, 150 barrels at 4600 feet.

ROSECRANS

Union Oil Company, Athens No. 1, 1000 barrels at 4975 feet.

The following permits for operations in the Southern California fields were issued during the week by the local office of the State Mining Bureau:

PERMITS FOR NEW WELLS

Petroleum Midway Co., Gilman 1, Torrance.
Shell Co. of Cal., Kittle 15, Torrance.
Shell Co. of Cal., Kittle 13, Torrance.
Shell Co. of Cal., Kittle 17, Torrance.
Fullerton Oil Co., Cotton 4, Torrance.
Fullerton Oil Co., Gotam 8, Torrance.
Bonded Oil Synd., No. 2, Torrance.
C. C. O. Co., Del Amo 13, Torrance.
Standard Oil Co., Marble Fee 5, Torrance.
Petroleum Midway Co., Dawson, 1, Torrance.
Mineral Development Co., Monarch 1, Newport.
H. A. Bardeen, No. 2, Los Angeles Co.
Sentinel Oil Co., Josephis 9, Torrance.
Sentinel Oil Co., Josephis 8, Torrance.
Capital Oil Co., No. 1, Richfield.
Chilson Oil Co., No. 1, Richfield.
Shell Co. of Cal., Marsh 1, Torrance.
Shell Co. of Cal., Scarborough 1, Torrance.
United Oil Co., D-1, Dominguez.

WATER SHUTOFF TEST

General Petroleum Corp., S. J. White 1, Dominguez.
Petroleum Midway Co., Willis Vining 1, Whittier.
Petroleum Midway Co., Gish 5, Torrance.
Standard Oil Co., Marble Fee 15, Torrance.
Standard Oil Co., Marble Lease 4, Torrance.
Standard Oil Co., Marble Fee 11, Torrance.
Chas. Mutual Oil Co., No. 1, Torrance.
Pan-American Petro. Co., Hub 1, Torrance.
United Oil Co., Haas 9, Long Beach.
General Petroleum Co., R. F. Si-C, Santa Fe Springs.
Petroleum Midway Co., Fritz 8, Santa Fe Springs.
Petroleum Midway Co., Brown 2, Long Beach.
General Petroleum Co., Reese 2, Long Beach.
Petroleum Midway Co., Easter 1, Torrance.
McGinley Oil Co., No. 16, Montebello.
H. C. & S. Oil Co., No. 1, Long Beach.
Shell Co. of Cal., Double 14, Torrance.
Olive-Ventura Oil Co., No. 1, Orange Co.
Chas. T. B. Jones, No. 1, Orange Co.
Union Oil Co. of Cal., No. 2, Coyote Hills.
Union Oil Co. of Cal., Yorba 2, Richfield.
Shell Co. of Cal., Alamitos, 15, Long Beach.
Shell Co. of Cal., Alamitos 13, Long Beach.
Shell Co. of Cal., T-2, Torrance.
C. C. O. M. O. Co., T-31, Torrance.
C. C. M. O. Co., Del Amo 12, Torrance.
Joseph J. Barthez, Jean 1, Torrance.
C. C. M. O. Co., T-44, Torrance.
C. C. M. O. Co., T-34, Torrance.
Petroleum Midway Co., Cassel 2, Torrance.
Petroleum Midway Co., Crocker Comm. 1, Torrance.
Shell Oil Co. of Cal., Reese 2, Dominguez.
W. R. Ramsey, M-B-1, Long Beach.
Petroleum Midway Co., Lord 1, Torrance.
Petroleum Midway Co., Fiesta 9, Long Beach.

DEEPENING JOBS

General Petroleum Co., S-F-9, Santa Fe Springs.
C. R. & G. Trust, Victoria 1, Torrance.
Petroleum Midway Co., McDavid 1, Long Beach.
Miley Kook Oil Co., N. 13, Huntington Beach.
H. C. & S. Oil Co., No. 1, Long Beach.
Dabney Oil Syndicate, No. 11, Long Beach.
Shannon Oil Co., T-20, Torrance.
Shell Co. of Cal., Adobe 3, Montebello.
Shell Co. of Cal., Semi-Arnold 1, Montebello.
Geo. F. Getty, SF-3, Santa Fe Springs.
Geo. F. Getty, SF-4, Santa Fe Springs.

ABANDONED

Chas. Mutual Oil Co., No. 1, Torrance.
Standard Oil Co., Roberson 4, Coyote Hills.
Standard Oil Co., H-O 1, Huntington Beach.
Standard Oil Co., H-O 2, Huntington Beach.
Standard Oil Co., H-F 1, Huntington Beach.
Standard Oil Co., H-F 2, Huntington Beach.
General Petroleum Co., Thwarten 2, Richfield.

NEW WELL PLANNED

Another Attempt to be made on Rosicrucian Lands

[EXCLUSIVE DISPATCH]

OCEANSIDE, May 11.—Disappointed, but no disheartened, on account of his failure to strike oil in the deep well on the lands of the Rosicrucian Fellowship, east of here, H. J. Moore has announced that he will make another attempt at a site three-quarters of a mile southwest of the abandoned well.

He will build the derrick to a height of ninety feet and the power plant for the operation of a rotary rig will be increased to thirty-five horsepower. Other changes will be made to increase the efficiency of the outfit, which will be later changed over to a standard rig.

YOUTH FRACTURES ARM

[LOCAL CORRESPONDENCE]

HUNTINGTON PARK, May 11. While riding his bicycle, Arthur Gifford, a local youth, lost his balance and fell, fracturing one of his arms.

RICH WELL IS BROUGHT IN

Output of Hubbell-Poole Hole at Farmington Is Reported to be Almost Pure Gasoline

[EXCLUSIVE DISPATCH]

FARMINGTON (N. M.) May 11.—The outstanding feature of developments here during the past week was the bringing in of the Hubbell-Poole well, better known as the Bloomfield property. The sand was found at 720 feet. The hole is now fifteen feet in the sand, and the flow is increasing steadily. The output is reported to be almost pure gasoline. John A. Viles located the well and it is said to have run true to his geology.

The visit to this field of the various oil men connected with the Standard Oil Company subsidiaries resulted in the Midwest Refining Company taking over the operations at the Boundary Butte location. Well No. 8, on Hogback Dome has been mudded-in and operations will be shut down for a month or six weeks. The rig will be moved to Boundary Butte for development and validating work there.

The No. 8 will not be drilled in and tested until the rig is brought back. It is believed to be capable of yielding about the same as the No. 7. The strike was made at a depth of 879 feet.

There has been no further development at the Leidecker well. Owing to caving in, it has been impossible to keep the hole cleared. The casing is expected to reach the well in a day or two, but no drilling is expected before next week. Two small rigs have been put to work on claims in the vicinity of the well for validating purposes.

James E. Dunn, a successful Midcontinent operator, on Monday selected a well site on the northwest quarter of Sec. 14, T. 32, R. 13, where he will put a drill to work as soon as arrangements can be made. This is between the Leidecker well and that of the Farmington Petroleum Company, being about two miles from the latter.

STANDARD WILL DRILL AT BEACH

Huntington Derricks Will be Put Up at Once

Largest Flow During Week is 485 Barrels

Average Daily Production in Slight Decline

[EXCLUSIVE DISPATCH]

HUNTINGTON BEACH, May 11. The Standard Oil Company has staked two additional well locations here and the work of erecting the derricks will begin at once. Development now is confined to inside locations and to no particular locality.

There are two new rigs being built. The Petroleum Midway Company is building one on the Brown lease. It will be known as Brown No. 3. It is located on the south side of Quincy street and is an offset of the Associated Oil Company's Wardlow No. 1.

The second rig is the Standard Oil Company's B-26 which is located on the west side of Westminster Road, about 400 feet west of the B-13. This makes the number of rigs in the field 475, of which 77 are drilling, 322 are producing seventy-six are incomplete and eighteen have been abondoned.

LARGEST WELL

The largest well placed on production during the week was the Standard Oil Company's Bolsa No. 114 which was drilled 4877 feet, where the 6 1-4-inch oil string was landed, with 735 feet of casing. This well started off with an initial flow of 485 barrels of twenty-five degree gravity oil. The gas pressure at the casing-head is 160 pounds. The well is located on the Bolsa Gun Club property on the flat in the northern section of the field, and is an offset to Union Oil Company Brooks No. 7.

The Union Oil Company brought in its second producer of the week when Copeland No. 21 was put on the pump. It is producing fifty barrels of nineteen gravity oil from a depth of 4610 feet. The oil string contains 735 feet of screen casing. The well is located on the Copeland property and is a twin to Copeland No. 7, an offset to the Chickasan No. 1 on the west and O'Donnell No. 2 on the south.

The total daily output for the entire field last week was 48,000 barrels. Some of the flowing wells have sanded up. The average per well last week was 146 against 157 barrels for the week before.

MUCH ACTIVITY

Considerable activity is reported at Newport Beach. Parties are surveying there for some of the large companies which have acquired leases in the vicinity of the Long Beach Consolidated Oil Company's property.

The Newport No. 1 well of the Interstate Oil Company is making a production test. This well is located about half a mile north of the Consolidated well.

The Newport Oil and Gas Company No. 1 is idle; No. 2 is cleaning out and No. 3 is drilling at 160 feet.

The O'Donnel well near the Santa Ana River, on the ocean front, is drilling at 3100 feet, in hard sand.

MAY PLUG BACK HOLE FOR TEST

Production Attempt at 3900 Feet is Considered by Fortuna Company

[EXCLUSIVE DISPATCH]

EL SEGUNDO, May 11.—Delaying the landing of casing in the Fortuna Oil Company's wildcat well in the southeast section of the city, at the last minute, R. W. Edens, head of the company, has ordered that the cores of the well be given a final examination before running pipe in the hole.

Mr. Eden said yesterday that an oil formation was picked up around 3800 feet which showed considerable sand and that he had originally planned to set casing for this production, but that subsequent cores made the landing of casing seem inadvisable. He said that he felt at the last minute that a test of the production at the higher level might be made less expensively and more quickly than to attempt to drill deeper in hopes of picking up a second oil zone.

Mr. Eden expects to decide some time this week whether to plug back to approximately 3900 feet or to go deeper. The well is now down 4500 feet.

Drilling was delayed in the Pan-American well the greater part of last week because of a jammed casing. According to reports from the well yesterday, the crew is about ready to resume drilling.

RUNNING THE BAILER

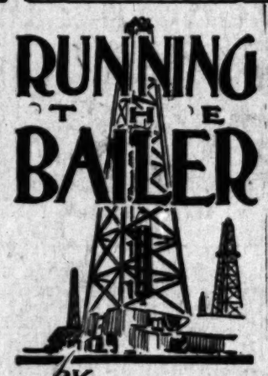

by An Old Scout

About midway between the Wheeler Ridge oil field and the new development just south of Hazelton railroad station in Kern county, the San Emidio ranch is an oasis in the desert, noted for its wonderful oranges, they being much larger than the ordinary citrus fruits. The bulk of the San Emidio orange crop is contracted to a Cleveland (O.) buyer, but a few Bakersfield cronies get a taste of them. The ranch may eventually be surrounded by oil wells, like ranches in Southern California. The McAdoo test on the south slope of the ridge seems to have failed to develop commercial production and the General Petroleum Corporation's test to the north, out in the basin, has been abandoned below 4000 feet. To the northwest the Lewis test in Section 10-11-23 failed to find commercial production at 4950 feet, although the Standard, it is understood, will drill the hole deeper for results. From Wheeler Ridge in Section 25-11-20W, to the Hazelton development in Section 13-11-24W is close to twenty-five miles, with many bald and dobe knobs between which look just like thousands of other bald and dobe knobs from Wyoming to California, some of which have yielded much crude oil.

Oscar Howard of this city is understood to have become interested in Southeastern New Mexico by acquiring control of the Eureka Oil Company which completed a shallow oil well west of the Pecos River. There, he will drill three test wells. It is reported at Artesia, N. M., that he will drill three wells east of the Pecos River where the Illinois Producing Company has completed several oil and gas wells at depths around 1900 feet. During a recent visit to his Oklahoma producing properties, Mr. Howard stopped off and investigated development in the Artesia district. Many artesian water wells have been drilled in the Pecos Valley for irrigation, one of which, near Dayton, became a forty-barrel producer of oil ten years ago. The sand in that part of New Mexico shows good thickness, but is rather close-grained and hard and must be shot to bring much production. The Southeastern New Mexico area appears to have no structural or other connection with the northwestern part of the State.

The British-Mexican Petroleum Company of London, Eng., has concluded negotiations for 400,000 shares of the Lago Petroleum Company that holds concessions covering 2,000,000 acres in the Maracaibo district of Venezuela. It will begin an active development campaign on the Lago holdings. Henry Gries, Tulsa, Okla., is president of the Lago Petroleum Company, with J. S. Cosden, president of Cosden & Co., heavily interested. A well was recently completed on the Lago holdings near Lake Maracaibo which flowed 40,000 barrels a day. The British-Mexican Petroleum Company was organized by E. L. Doheny in 1919, the Pan-American Petroleum and Transport Company holding 50 per cent of the stock, but last December the British interests took over the Doheny stock. The English corporation operates a refinery at Southampton and has contracts for bunker fuel with a number of shipping interests and will install shipping facilities at Lake Maracaibo to handle Lago production, the bed of Lake Maracaibo being part of the Lago concessions. Maracaibo Lake is quite shallow—about twelve feet deep—and may become another one of the few oil fields of the earth over which water stands.

Map makers and sellers are doing a good business in the Dominguez-Athens district since the Union Oil Company's Athens No. 1 came in a week ago. There is some demand for Ventura county maps. Next to the Dominguez field, Kern county maps are in the greatest demand. The owner of a half-acre tract just north of the the Athens field was offered $7500 and a sixth royalty during the week, but is holding for $10,000, illustrating somewhat the prevailing sentiment. Acreage preference seems to range north, west and south of the Athens well, most of the acreage close in to the east being already under lease or held at prices considered too high or with drilling conditions attached which operators do not like. The so-called Rosecrans structure appeals to some enthusiastic people as a bigger layout than Santa Fe Springs or Signal Hill which is, of course, a personal notion this early in the development stage.

The appearance of the tanker Clement Smith at Los Angeles Harbor during the week caused some reporters to announce a new entry, but the tanker has carried crude oil from the harbor before. The Oil Transport Company now has the Clement Smith charter, in connection with a local shipping agency, and the Tide Water Oil Company receives its Southern California crude from its Bayonne refinery. The Tide Water has received a number of cargoes of crude from Los Angeles Harbor. Automobilists in California buy its Veedol lubricant, there thus being an exchange of oil produced on the Pacific Coast and refined on the Atlantic Coast.

LEASED BY MARLAND

Land Near McFarland Taken Over By Oklahoma Company

MCFARLAND, May 11. — The Marland Oil Company, an Oklahoma organization, has leased considerable land east of here for drilling. It expects to begin operations before the middle of August. One of the tracts included in the lease is in Section 16-28-27, which previously was leased to the California Central Oil Company.

The Marland Company is financed by Oklahoma capital and is said to be financially capable of carrying out its drilling plans.

"100% A Year" "On Your Money"

If I double every dollar you have invested in **"Julian Petroleum"** once a year for the next forty years, will you have any squawk coming?

Well, I'm here to tell each and every person that reads this message, that if after I get this ball arolling, I don't return you better than 100% a year on every dollar you have with me, I'm the biggest dumb-bell that ever made a flash.

Lordy, Lordy, Folks, if I could just drive home to you, two things that I've got to get through your noodle, this five million issue of mine would be oversubscribed in three days.

The first point is, that I know this oil game backwards.

The second point is, that there is more money to be made in the oil industry than any other five lines of endeavor on top of **"God's Green Earth,"** and if the **"Julian Petroleum Corporation"** is not properly lined up to be in on the gravy, no other oil Company in California is.

Why, from a marketing standpoint alone, I wouldn't trade our 40,000 present shareholders for ten million dollars in cash.

Do you know that we have more shareholders, in this State, to buy our refined products than nearly all the other marketing oil Companies put together?

Don't you all know that if you can make a gallon of gasoline for five or six cents a gallon, and sell just as much as you can turn out, at eighteen to twenty-five cents a gallon, saying nothing at all about lubricating oils, that you have got to make plenty of money?

Everybody knows that the **"Standard of California"** has earned more than 100% a year for the past ten years, and everybody knows now that they should have bought **"Standard stock"** ten years ago, and it's a safe bet that in days to come, there will be many a tear shed by the people that pass **"Julian Pete"** by today.

I'm not asking you, Mr. Investor, to do something I'm not doing myself, because I have nearly every dollar I can scrape together, invested in stock of our Corporation, and I don't feel that I am a fit subject for the bug-house.

The **"General Petroleum"** or the **"Union"** or the **"Standard"** come out with a **"six or seven per cent Bond issue,"** backed by exactly the same calibre assets that our Company is made up of, and you hop onto it like **"a flea on to an old maid's knee on a frosty morning,"** in fact—you usually oversubscribe a ten million dollar issue for them in two hours after it opens, but here I have to holler myself hoarse in five papers to take in twenty to twenty-five thousand dollars a day.

If you have followed our little parade for the past eight months, you must be fairly well convinced that it's going to take plenty to stop us building **"a real oil Company,"** and if we build that real oil Company, **"she's going to pay you real returns."**

For the love of Sam Hill, loosen up once you real investors, and give a fellow a play, because I'm not doing all this popping off for my health.

Today it's 2 shares of 8% cumulative Preferred, par of which is $50 a share, and 1½ shares of Common, no par value, for each $100 you shoot in.

If you don't care to come in and look us over, **"for the love of the Angels, write a check, hire a truck, and send it up, and we'll pay the charges, but send it because we need the money."**

C. C. JULIAN

Shares for Sale by

JULIAN PETROLEUM CORPORATION

Offices:

Suite 321-327 Loew's State Theater Building

Seventh and Broadway, Los Angeles, Cal. Phone MEtropolitan 6730.

Offices Open Every Evening Until 9 o'Clock

OUTSIDE OFFICES

8 No. Garfield Ave.	Alhambra
422 Somerset Ave.	Bellflower
144 East Main St.	Compton
109 E. Commonwealth Ave.	Fullerton
Cor. Palm and Harbor Sts.	Gardena
849 No. Brand Blvd.	Glendale
6100 Santa Monica Blvd.	Hollywood
6363 Hollywood Blvd., Rm. 14	Hollywood
156 So. Pacific Blvd.	Huntington Park
210 East Queen St.	Inglewood
Roberts & Roberts	La Habra
115 American Ave.	Long Beach
261 So. Western Ave.	Los Angeles
701 So. Myrtle Street	Monrovia
2816 Ocean Front	Ocean Park
514 Sherman Way	Owensmouth
214 Security Bldg.	Pasadena
312 Slavin Bldg.	Pasadena
116 West Lugonia Ave.	Redlands
232 So. Pacific Ave.	Redondo
418-19 Spreckels Bldg.	San Diego
667-8-9 Loew's Warfield Bldg.	San Francisco
333 West 6th Street	San Pedro
306 San Marcos Bldg.	Santa Barbara
900 Seventh Street	Santa Monica
11270 Santa Monica Blvd.	Sawtelle
8945 Santa Monica Blvd.	Sherman
130 So. Greenleaf Ave.	Whittier

HOW TO INSERT A TIMES WANT AD

You can bring it or send it to the Times Main Office, Broadway at First, or to the Times Branch Office, 621 South Spring; hand it to any Times Agent; deposit it in one of the Times Collection Boxes, located in lobbies of principal downtown office buildings, or phone MEtpoltn 0700.

WHAT'S DOING TODAY

California Medical Association meeting, Biltmore, 10 a.m.
Otis Art Institute paintings dedication program, 1401 Grand, 2:30 p.m.
American Indian Center Association dinner-dance, Mary Louise Tea Room, 3200 West Seventh, evening.
Junior Home building exhibit, Sixth floor, Metropolitan Building, all day.
Verse Writers Club meeting, 942 South Hoover, evening.
Rhod Club meeting, clubhouse, afternoon. Dr. Franklin T. Baker will speak on "English Usage and Standards of Correctness."
Woman's City Club meeting and musical program, Philharmonic Auditorium, 1 p.m.
Teacher-Citizen League meeting, Trinity Building, 4 p.m.
Rhod Club Psychology section meeting, clubhouse, 10:30 a.m.
Free lecture on "Psychology and Human Analysis," Dominham Hall, evening. Prof. Albert Leon Van Biglia, speaker.
Electric Club luncheon, Biltmore, noon.
Women's Lyric Club concert, Philharmonic Auditorium, evening.
Illustrated lectures, scenic motion pictures, Chamber of Commerce, 10 a.m. to 4:15 p.m.
Chess and Checkers, room 829, Union Leagues Building, Second and Hill, 7 a.m. to 12 p.m.
Five permanent California exhibit, scenic motion pictures, State Exposition Building, Exposition Park, 10 a.m. to 5 p.m.
Southwest Museum exhibit, Southwest Museum, afternoon.
Los Angeles Museum exhibit, Exposition Park, 10 a.m. to 4 p.m.
Concert, Westlake Park, evening.

MOTION PICTURES:

Alhambra, Hill, between Seventh and Eighth—Jackie Coogan in "A Boy of Flanders."
California, Eighth and Main—Johnny Hines in "Conductor 1492."
Criterion, Grand at Seventh—Harold Lloyd in "Girl Shy."
Clune's Broadway, Broadway, between Fifth and Sixth—Anna Q. Nilsson in "Innocence."
Forum Theater, Pico and Norton—"America."
Grauman's Hollywood, Meta Plaza and Hollywood Boulevard—"The Ten Commandments."
Grauman's Metropolitan, Sixth and Hill—Rod La Rocque in "The Code of the Sea."
Grauman's Million Dollar, Third and Broadway—Lestrice Joy in "Triumph."
Grauman's Rialto, Fifth and Broadway—Carmel Myers in "Broadway After Dark."
Loew's State, Seventh and Broadway—"The Marriage Cheat."
Miller's, Main and Ninth—"Three Weeks."
Mission, Ninth and Broadway—"The Shooting of Dan McGrew."
Tally's Broadway, Broadway, between Eighth and Ninth—Buster Keaton in "Sherlock, Jr."

STAGE:

Biltmore Theater, Fifth and Grand—"Lightnin'."
Mason Opera House, 127 South Broadway—"The Old Soak."
Morosco Theater, 744 South Broadway—"Shavings."
Majestic Theater, Ninth and Broadway—"All Aboard."
Grand-avenue Theater, 726 South Grand—"The Invisible Husband."
Playhouse Theater, Figueroa and Ninth—Doris Keane in "Romance."
Egan Theater, Pico and Figueroa—"White Collars."

VARIETIES:

Orpheum, 842 South Broadway—George Choos' "Follies of 1924."
Hillstreet, Eighth and Hill—Harry Green in "The Cherry Tree."
Burbank, Sixth and Main—"Burbank Baby Doll."
Hippodrome, Fourth and Main—Billie Rhodes in "The Star Reporter."
Pantages, Seventh and Hill—Vaudeville.

LONG JAIL SENTENCE IS GIVEN NEWCOMER

FRESNO, May 11.—The longest jail sentence given by Judge Benjamin F. Bledsoe for violation of the prohibition act during the present term of court was imposed on Enrico Pardini at yesterday's session of court. Concurrent sentences of six months in the County Jail on charges of manufacturing liquor and maintaining a nuisance were entered by the court, while fines of $1 each were entered on his pleas of guilty to possessing liquor and a still. Pardini, through M. Perrino, interpreter, told Judge Bledsoe he had been in the United States only four months when he was arrested at North and West avenues January 13 by Thomas J. Nicely, Federal prohibition agent, and that he was only 18 years of age.

NAME OFFICERS FOR ROSEMARY COTTAGE

[LOCAL CORRESPONDENCE]

PASADENA, May 11.—Mrs. H. G. Cattell, prominent society woman and philanthropic worker of Pasadena, was elected president of the board of directors of the Rosemary Cottage, a home for orphaned and homeless girls, at the annual meeting of the organization yesterday. She will succeed Mrs. E. M. Stanton. Other officers elected are: Miss Clara Mills, vice-president; Mrs. H. G. Chaffee, secretary; Mrs. N. C. Humphrey, assistant secretary, and Mrs. H. R. Mead, treasurer.

MACOMBER PRECINCT CASTS OUT BALLOTS

VISALIA, May 11.—Only one voter was qualified to cast a ballot for any party in the recent primary election in the Macomber precinct, in the upper mountain region of Tulare county, he having stated his party affiliation; however, all seven who had registered in the precinct, voted, according to belated returns from that district. Six voted for Johnson and one cast a Socialist ballot. The entire count will have to be thrown out as a result. Macomber precinct is on the upper ridge of the Sierras on the border between Tulare and Inyo counties.

TEACHER OF DRAMA COMPLETES DUTIES

[LOCAL CORRESPONDENCE]

HUNTINGTON PARK, May 11. Following the most successful production of "Come Out of the Kitchen," by the senior high school class, Miss Jessie Kistler, who, for the last ten years, has been head of the dramatics department in the Huntington Park Union High School, finished her duties in that department. She will continue work in the oral English department. During her ten years with the school, Miss Kistler has directed more than thirty school plays.

GIRL CHORUS PRAISED FOR RADIO CONCERT

[LOCAL CORRESPONDENCE]

REDLANDS, May 11.—Not long ago the Philomela Chorus of the University of Redlands, the girls' chorus under the direction of Prof. Charles H. Marsh, gave a program over KHJ. The Times radio. Since that time a number of letters, cards and even telegrams have been received complimenting the chorus on the excellent concert, a compliment that must be passed on to The Times for the excellent broadcasting, according to Prof. Marsh.

His Real Trouble

Robson: Now that you are living in the country I should think you would find it aggravating to hurry to catch your morning train.
Dobson: Oh, no. It's hurrying to miss it that I find aggravating.

BUSINESS BREVITIES.
[Advertising]

The Times Branch office, 621 South Spring street. Advertisements and subscriptions taken.

KETTNER'S HOME FOR ARMY, NAVY IS READY

[LOCAL CORRESPONDENCE]

JULIAN, May 11.—William Kettner, former Congressman from this district, recently completed the erection of a country home at Julian, the little mining town sixty miles east of San Diego, where he first started on his career as the driver of a six-mule team at one of the mines. He calls the place "San Diego's Army, Navy and Marine Club." It will be a place of entertainment for the officers of the Army, Navy and Marine Corps stationed or visiting in San Diego. Kettner is chairman of the San Diego Chamber of Commerce Army and Navy committee. The house has accommodations for thirty-two guests. It was built on plans made by Kettner and under his supervision. It represents an expenditure of between $7000 and $8000. The house was dedicated last night, with Maj.-Gen. Wendell C. Neville, U.S.M.C., commanding the Department of the Pacific, as guest of honor.

DIABETIC
DIGEST

Several hundred Professional reports, giving the results had in a Nation-wide demonstration in Diabetes under direct treatment, have been condensed and epitomized for quick review in a pocket DIGEST that will be of immediate interest to every one having Diabetes or having relatives or friends who have. In most cases the sugar, polyuria and thirst are reported as beginning to diminish between the tenth and twentieth days (frequently before.) Innocuous and does not have to be continued indefinitely. Write for free copy giving treatment, rationale and epitomes of the results with details in many interesting and some extremely critical cases (some involving gangrene) in which the sugar and symptoms were eliminated. You may not see this notice again, hence, if interested, write today. Address

DIABETIC DIGEST
86 First Street San Francisco, Cal.

Why not keep it at the Top? for 71 years it has registered HEALTH

Tip Top
not so Good
Fair
Indigestion
Utterly Miserable

HOSTETTER'S STOMACH BITTERS

CONSTIPATION

A congested colon, inactive lower bowel, result in harmful clogging, and prevent the daily movement so necessary to good health.

CHAMBERLAIN'S TABLETS

Take one tonight, and you will find there is more real relief from physical distress, more health, happiness, vitality, mental and bodily vigor in just one bottle of CHAMBERLAIN'S TABLETS than you ever dreamed of.

Only 25 cents and sold everywhere.

Personnel Director WANTED

One of San Francisco's largest and most progressive Retail Organizations requires a Director of Personnel.

The Man for this position must be a college graduate—age 30 to 35 with business training—versed in retail methods.

This position is one of major executive standing. Offers unusually bright future.

Application must include complete experience in retail and other fields.

Education, age and approximate salary. Correspondence strictly confidential. K, Box 127, Times Office.

SKELTON & WISE

Electrical Fixtures
Appropriate for Every Home

Offer Special Values In
TABLE LAMPS, BRIDGE LAMPS, STAND LAMPS and STANDARDS
for a few days ONLY!

Table Lamps—in 20 different styles. With hand-painted glass shades; with art glass shades; with silk shades. (Shades alone worth as much as price asked for entire lamp.) Every lamp on an all-metal stand; beautifully decorated. Price, complete with wiring, only $3.75

Table Lamp Standards (wood)—Average about 12 inches high. Richly finished. Completely wired for your own shade. Price $1.25

Bridge and Stand Lamps with shades complete—Wide variety of beautiful designs to select from. Both mahogany and polychrome standards. Beautiful and artistic silk-fringed shades. Price of standard an shade complete $10.50

Visit our new store. You will find it the most complete and attractive electrical fixture house in Southern California—if not in the entire west. Fixtures in authentically up-to-date styles and designs to meet the requirements of every home, large or small. Very reasonable prices.

Skelton & Wise shops assemble and finish all fixtures. Free service of experts in assisting correct style selections for each particular home.

308-310
South Spring Street
SKELTON & WISE

STOP ITCHING ECZEMA

Penetrating, Antiseptic Zemo Will Help You

Never mind how often you have tried and failed, you can stop burning, itching Eczema quickly by applying Zemo furnished by any druggist for 35c. Extra large bottle, $1.00. Healing begins the moment Zemo is applied. In a short time usually every trace of Eczema, Tetter, Pimples, Rash, Blackheads and similar skin diseases will be removed.

For clearing the skin and making it vigorously healthy, always use Zemo, the penetrating, antiseptic liquid. When others fail it is the one dependable treatment for skin troubles of all kinds. Zemo Soap, 25c—Zemo Ointment, 50c.—[Advertisement.

Safe, Easy Way to Reduce

Thousands of people who are anxious to lose weight will rejoice to hear that excess fat can now be removed without any special diet, weakening baths or foolish exercises.

Science has discovered that abnormal fat is generally due to the sluggish action of a small gland, which allows too large a proportion of the food to be converted into fatty tissues. When this gland is restored to normal working order, your weight should reduce gradually until it is the proper amount for your height.

Vitans Obesity Tablets help the system throw off unnecessary fat, by invigorating the gland that controls the fat-making process. They are absolutely harmless, contain no physic and do not disturb the digestion. Your weight should begin to reduce after a few days' treatment. Positively the easiest and most delightful method known.

Vitans Obesity Tablets are sold by the Owl and Sun Drug Stores and all first-class druggists. Price $1 a bottle—enough to last about three weeks. A. O. Schmidt Co., San Francisco, Mfrs.—[Advertisement.

Silk Stockings

That wear and wear and wear
4 Pairs for $5.50

A guarantee in every box. Colors and sizes as you desire. That nice clear knit kind you've tried so hard to find. MEN'S HOSIERY, TOO! Box of 6 pairs silk sox, $5.50.

THEY'RE SIMPLY WONDERFUL, get some today. Call at our upstairs shop, 408 Stack Bldg., 4th and Broadway. Entrance 228 W. 4th St.
(Mail Orders Solicited)

American Silk Mills

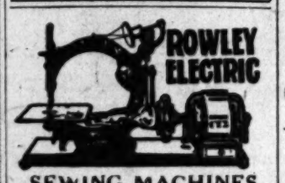

SEWING MACHINES

Almost human. Sew anything. Safest, most beautiful stitch. Perfect speed control. Simplest, easiest to operate. Free trial. Free Lessons. Easy Terms. See them!

ROWLEY SEWING MACHINE CO.
331½ S. Spring. Branch, 751 S. Broadway. Tel. TUcker 5295.

Women's Wearing Apparel

. . . Myer Siegel & Co. Specialization, "that which is contemporary in style and high in quality and price consistent with both."

Myer Siegel & Co.
617-619 S. Broadway
Los Angeles

Electric Refrigeration *for the* Country Home

Frigidaire—electric refrigeration—is particularly valuable in the country home, where foods must be kept for several days—and where the ice supply is uncertain.

Frigidaire operates from ordinary electric current—at a cost usually less than that of ice. It freezes cubes of ice for table use makes many delicious frozen desserts.

Food cannot be kept better than Frigidaire will keep it.

Write for full details today.

17 Styles and Sizes
$250 up, f.o.b., Dayton, O.

IVAN L. DE JONGH
Phone DUnkirk 3400
3818 West 7th St.
800 Metropolitan Bldg.
Phone VAndike 2837
Los Angeles, Cal.

Frigidaire
PRODUCT OF GENERAL MOTORS

Poisoned Nerves Cause Neuritis

Neuritis or "nerve inflammation" often follows an attack of malarial poisoning, typhoid fever, pneumonia or some other infectious disease. The most frequent causes of the trouble, however, are colds, injuries, bruises or nervous exhaustion.

Neuritis may affect one nerve or it many involve many. In some cases the pain moves from place to place, but usually it is confined to the shoulder, neck, forearm, thigh, leg or small of the back.

Beware of drugs that relieve by deadening the nerves. Such relief is deceptive and dangerous. Eopa Neuritis Tablets act in a safe, natural way, helping to remove the inflammation and bring about permanent, lasting results. Go today and obtain a dollar bottle of these tablets. Sold in Los Angeles by the Owl and Sun Drug Stores and all other leading druggists. Boericke & Runyon Co., Mfrs., San Francisco.—[Advertisement.

"AFTER YEAR'S ILLNESS, HEALTH—FROM INTERNAL BATHS"

Mr. W. W. Williams of 330 South Wallace St., Wilkesbarre, Pa., writes to Tyrrell's Hygienic Institute of New York:

"My condition is very much improved and I have just started to work after being home for one year. I hope I may continue to improve by the use of your wonderful Cascade."

The "J. B. L. Cascade" cleanses the lower intestine its entire length and keeps it always free of poisonous waste.

Thousands testify that Constipation, Indigestion, Stomach Troubles, Biliousness, Headaches and all the many serious troubles which they cause are absolutely relieved and prevented by this Nature Treatment.

We will gladly explain to you the simple operation of the "J. B. L. Cascade," why it is so certain in its results, and will give you free of cost, an interesting little book containing the results of the experiences of Dr. Chas. A. Tyrrell of New York, who was a specialist on Intestinal Complaints for 25 years in that city. Get a free booklet at

OWL AND SUN DRUG STORES

Time for a fresh PAIR

No metal can touch you

105

Eye Strain? This Helps

For strained eyes try simple camphor, hydrastis, witchhazel, etc., as mixed in Lavoptik eye wash. One small bottle helps any case weak, strained or sore eyes. It will surprise you. Aluminum eye cup free. At the Dickinson Drug Co., 200 So. Main St., and all druggists.—[Advertisement.

Amerikan Flower Store
VOGUE COMPANY
BROADWAY AT EIGHTH

903 FIFTH AVE NEW YORK
DISTINCTIVE MODES INDIVIDUAL and EXCLUSIVE

10 RUE CAMBON PARIS
WOMEN and MISSES SPORT APPAREL SMARTLESSLY CORRECT

Lumber for 50 MOUNTAIN CABINS to be GIVEN AWAY
ABSOLUTELY FREE
at
Strawberry Lodge
(2 miles west of)
LAKE ARROWHEAD
There is no lottery attached to this.
See our large display adv. in last Sunday's Times Real Estate section.
STRAWBERRY LODGE CO.,
1230 American Ave., Long Beach.

Furniture Snap!
Elegant Overstuffed Suites at Half Price
Finest 3-Piece Mohair in Latest Patterns
None Higher than $198.00
→ 6275 Broadway—2nd Floor

We Cut the Freight
Our Packers Also Save You Money

Besides cutting the railroad freight rates for shipping household goods, our packers give you expert service at very nominal rates. This packing minimizes shifting and damage in transit. Phone us.

L. A. WAREHOUSE CO.
(Do not confuse with transfer Co. of similar name)
Phone TRinity 9431 316 Commercial St.

Gifts from California

Your Eastern Friends will be glad to see you if you bring a gift from Ferrell's.

WE ARE HEADQUARTERS FOR

Abalone and Blister Pearl Jewelry; Indian Jewelry; Decorated Leather; Baskets and Navajo Rugs.

FERRELL'S
Gifts of Distinction
621-23 South Hill St.

Window Shades
"A Shade the Best"
E. H. ELKELES
733 So. Hope St.
HARTSHORN ROLLERS
TRinity 8286 VAndike 3889

Locate in San Francisco!

ONE OF THE BEST RETAIL STORE locations in San Francisco is now available.

Mr. S. Blatteis of the firm of HYMANS & BLATTEIS, "Leasing Specialists" of San Francisco, is now in Los Angeles and interested merchants are requested to get into immediate touch with him at the BILTMORE HOTEL.

Telephone FAber 1000 for appointment.

Home Gardens and Fruit Trees

As well as the professional side of agriculture, are covered by the TIMES FARM AND TRACTOR MAGAZINE. It is doubly interesting because written exclusively for local conditions.

THE WEATHER
(Official Report)

THE WEATHER
(Official Report)

LOCAL OFFICE U. S. WEATHER BUREAU, Los Angeles, May 11 (reported by W. B. Hersey, meteorologist.)—At 5 o'clock a.m. the barometer registered 30.01; at 5 p.m., 29.97. Thermometer for the corresponding hours showed 57 deg. and 64 deg. Relative humidity, 5 a.m., 97 per cent; 5 p.m., 57 per cent. Wind 5 a.m., east; velocity three miles; 5 p.m., southwest; velocity ten miles. Temperatures, highest, 79 deg.; lowest, 56 deg. Rain fall for season, 6.67 inches; last season to date, 9.57 inches. Barometer reduced to sea level.

LOCAL FORECAST

For Los Angeles and vicinity: Monday fair except cloudy or foggy near coast in morning.

STATE FORECAST

SAN FRANCISCO, May 11.—Weather forecast: San Francisco Bay region—Cloudy or foggy in the morning, becoming fair during the day; moderate westerly winds.
Northern and Southern California—Fair Monday except cloudy or foggy near the coast in the morning; moderate westerly winds.
Sacramento Basin, San Joaquin Valley—Fair Monday, light southwesterly winds.

ARIZONA FORECAST

PHOENIX (Ariz.) May 11.—Forecast for Arizona: Fair Monday and Tuesday; not much change in temperature.

TEMPERATURES

Stations—Conditions, 5 p.m.	Temperature 5 a.m.	Temperature Max.	Temperature Min.	Precip. 5 p.m.
Abilene—Clear	72			.0
Boise—Clear	50			.0
Boston—Raining	44			.27
Buffalo—Cloudy	60			.0
Chicago—Partly cloudy	52			.0
Denver—Clear	70			.0
Des Moines—Partly cloudy	64			.0
Dodge City—Clear	64			.0
Eureka—Cloudy	54	58		.0
Flagstaff—Clear	52	68		.0
Fresno—Clear	52	76		.0
Galveston—Clear	72			.0
Havre—Clear	70	76		.0
Helena—Clear	70			.0
Huron—Clear	70			.0
Kansas City—Clear	64			.0
Knoxville—Cloudy	52			.01
Los Angeles—Clear	70	76		.0
Memphis—Clear	66			.0
Modena—Clear	78	42		.0
Needles—Clear	90	62		.0
New Orleans—Partly cloudy	70			.0
New York—Cloudy	50			.02
Northhead—Cloudy	54			.0
Oklahoma—Clear	64			.0
Phoenix—Clear	94	60		.0
Pittsburg—Raining	56			.18
Portland, Ore.—Clear	58	58		.0
Rapid City—Clear	70			.0
Red Bluff—Clear	54			.0
Roseburg—Cloudy	54	56		.0
Roswell—Clear	72			.0
St. Louis—Clear	62			.0
Minneapolis-St. Paul—Cloudy	58			.0
Sacramento—Clear	74	52		.0
Salt Lake City—Clear	50	52		.0
San Diego—Clear	68	50		.0
San Francisco—Clear	54	56		.0
San Luis Obispo—Cloudy	60			.0
Seattle—Clear	76	52		.0
Spokane—Clear	68	50		.0
Tampa—Clear	82			.10
Tonopah—Clear	72	54		.0
Tucson—Clear	90	54		.0
Washington—Raining	52			.43
Winnemucca—Cloudy	74	46		.0
Winnipeg—Cloudy	74			.0
Yuma—Clear	94	62		.0

VITAL RECORD

DEATHS

With Funeral Announcements.

ALFRED. At 311 South Avenue 56, Perry Alfred. Remains at Cresse's. Notice of funeral later.

BAKER. At 1629 Pleasant avenue, May 10, Joseph Marcus, beloved husband of Mary Fraser Baker, aged 54 years. Past master of America Lodge No. 475 F. & A. M. Remains at chapel of McIntosh and Maier, 2730 North Broadway. Funeral notice later.

BALLIN. Eugenia R. Ballin, widow of Rudolph Ballin of New York. Funeral from chapel of Pierce & Chase Co., 1313 South Figueroa street, Tuesday, May 13, at 2 p.m. (New York papers please copy.)

BELCHER. May 11, 1924, accidentally, William C. Belcher, aged 17 years. Remains at Breese Bros., 355 So. Figueroa street.

BIEDERSTAEDT. At 2005 West Avenue 33, Clara Biederstaedt. Friends may call at chapel of Peck & Chase Co., 1313 South Figueroa street, Monday, May 12, from 4 to 6 p.m. Interment, Madison, Wis.

BIEFER. At 1372 West Forty-seventh street, May 11, Albert Biefer, devoted husband of Louise Biefer, loving father of George Biefer. Remains at the parlors of Lauren F. Utter, 4254 Menlo avenue. Notice of funeral later.

CHURCH. At 1412 Victoria avenue, May 7, Henry A. Church, aged 78 years, beloved husband of Margaret Church, father of R. O. Church, C. M. Church, H. A. Church, Jr., and Mrs. C. C. Cottle.
Funeral services at the Little Church of the Flowers, Forest Lawn Cemetery, Monday, May 12, at 2 p.m. Interment, mausoleum. L. G. Sowers Co., directors.

CORMISH. May 11, at 4869 Ambeson avenue, Herbert James Cormish, aged 62 years. Funeral services will be held Tuesday, May 13, at 10 a.m., from the Little Church of the Flowers, Forest Lawn Cemetery. Strother & Davies, directors. (Denver papers please copy.)

CURTIS. Florence Mabel Curtis. Services will be held at 11 a.m. today from the Little Church of the Flowers, Forest Lawn Cemetery. Mark A. Pierce Co., directors.

DILLON. May 10, Ellen Dillon, widow of the late Richard Dillon and mother of John F., William J. and Richard Dillon, Jr., aged 70 years.
Funeral Tuesday, May 13, at 8:30 a.m. from chapel of Cunningham & O'Connor, 1031 South Grand avenue. Requiem mass at Cathedral of St. Vibiana at 9 a.m. Interment, Calvary.

FISHBURN. May 11, at 2044 West Twenty-fourth street, Mrs. Ellen Burton Fishburn, mother of J. E. and W. F. Fishburn, Mrs. Issac Polhamus and Mrs. Charles Brisbee of this city.
Remains at Pierce Bros., 720 West Washington street, corner of Rosalia. Notice of funeral later.

GOODING. May 9, at her late residence, 616 South Westmoreland avenue, Mary V. Gooding, widow of the late Judge Henry Clay Gooding, beloved mother of Gertrude and Clay P. Gooding.
Funeral services Monday at 11 a.m., in Bruce Brothers' chapel, 955 South Figueroa. Interment, Inglewood Cemetery.

HEDRICK. May 10, at 7215 Fountain avenue, Frank R. Hedrick, beloved husband of Ethel Hedrick.
Funeral services will be held Tuesday, May 13 at 2:30 p.m. from chapel of Gates Crowe & Earl, 1726 Highland avenue, Hollywood. Interment, Hollywood Cemetery.

HERRELL. Mary Alphada. Remains at Mark A. Pierce Co., 935 West Washington street.

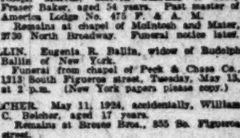

Teeth as Low as $5
Best Set $7

Best set, none better, no matter how much you pay. Including your choice of best plate material (metal accepted.) $7.00
Guaranteed 10 Years.

MY EXTREMELY LOW PRICES

Tooth or Tooth	$2.00
Best Set of Teeth (either set)	$7.00
Gold Crowns (22 karat)	$4.00
Bridgework (22-karat)	$4.00
Porcelain Crowns	$4.00
Gold Fillings	$1.00 up
Gold Inlays	$1.00 up
Synthetic Porcelain Fillings	$1.00 up
Silver Fillings	.50c up
Cement Fillings	.50c up
Teeth Trusted	$2.00
Pyorrhea Treatment, per tooth	$2.00
Nerve Removed (Painless)	$1.00
Teeth Extracted (Painless)	$1.00

In charge for Painless Extracting and Cleaning when other work is contracted for.
NOT A DENTAL PARLOR. A PRIVATE high-class, up-to-date, SANITARY dental office with sterilized instruments and positively operators whom you will not be ashamed to recommend to your friends.

X-RAY PRICES

Single exposure	$1.00
Additional exposures (each)	.75c
Ten exposures (8x10, Complete set (12)	$5

Perfect Pictures Guaranteed

DR. FAIRFIELD
Entire Third Floor
Next to Arcade Bldg.
Examinations Free
536 S. Bdwy.
TUcker 8288

ECZEMA

and all Skin Troubles quickly disappear when you use MINASAL. After you have tried all other so-called Eczema and Skin Cures and found no relief, try MINASAL. We guarantee to bring relief, no matter of how long standing your case may be.

SEND COUPON WITH $1.00 FOR PACKAGE OF THREE BATHS.

MINASAL PRODUCTS COMPANY,
1231 Loew's State Bldg.

Please find enclosed $1.00 for three Minasal baths and concentrated mineral water.

Name .....

Address ..... T

Vol. XLIII.

STAR CLAIMS COLLEGE GIRLS

...y From Southland Will ...ed After Graduation

...s of Forty-two Told at Dinner in Berkeley

...—A Bride—To be the Degree Conferred

...ny Southern California brides ...bridesrooms will figure in a ...-breaking number of wed... that will follow commence... at the University of Cali... Berkeley, this year. Forty... of the girls of the senior ... will add the degree—A.B., ...—to that conferred by the ...ty and regents shortly after ...t got their sheepskins, it was ...ed when the senior women ...their annual candle-light din... at the Claremont Hotel, San ...ego, Saturday night.
...e first wedding scheduled does ...t find Southern Californians. ...ll be that of M...s Hazel ...n of Red Bluff and Ferninand ...ster of Berkeley and will ...place commencement night.

MANY FROM HERE

...t Southern California will be ...es olde or the other or both ...e following ceremonies: ...rnita Claire Reddy, San Fran... and Samuel Calvin Wells, ...rus, a graduate of University ...California.
...rl E. Vicars, Hilo, Hawaii, a ...ber of the Kappa Kappa Gam... sorority and noted swimmer. ...Richard W. Miller, Los An..., a graduate of University of ...fornia.
...ta Ogden, Riverside, Theta ...e Sorority, and Clem Mont... ...ery McCulloch, Fullerton, a ...ber of the University of ...thern California and a member ...the Sigma Alpha Epsilon Fra...
...iel Uarda Gall, Berkeley, Phi ...ga Sorority, and Edmund ...se Hodel, of Pasadena, a grad... student at University of Cali...nia and a member of the Tli... Club.
...arriet Ella Tingley, Berkeley, ...eah Club, and Marsha Barker, ...e Beach, a senior at University ...California and a member of ...a Chi Fraternity.
...elma Measham of Berkeley, ...Morton Gleason of Pasadena, ...r, University of California.

OTHERS TO FOLLOW

...ther weddings which will fol... closely upon commencement ...e:
...argaret Cheever of Los An... Sigma Kappa Sorority, and ...n Hanley of Berkeley, a grad... of the University of Californ... and a member of Delta Phi ...ternity.
...ss Marie Campbell of Los ..., a Lambda Omega, and ...et Edward Bond of Los An...
...ina Marie Hansen of Pasa... and William Kendall Gates ...Fremont.
...ss Louise Meldrim, Long ...ch, Lambda Omega Sorority,

Continued on Page 2, Column 6)

...ANDS IN NATIO...

...nt Rendition of Star Spang... for Contest and ...

The walls of the Coliseum echoed ...n playing the Star-Spangled Ban... contest Herbert Clarke, director ...h, and formerly assistant to John ...bands in the national anthem. ...proved an inspiring close for ...ontest and for Music Week.

GOLDEN STATE WINS

...e honors for the two-day con... went primarily to the Roberts ...n State Band, which won the ...Saturday and one of the ...numbers as well as yester... drill. In the first class this ...came first with a score of 95 ...nt, while the Santa Ana Com... Band came second with ...

...the military band class the ...California Band won with ...per cent; the U.S.S. New Mex... second, and the California ...One Hundred and Sixtieth ...-third. The Roberts Gol... Band won the drill with ...California Institute of Tech... Band second and the Cowie ...e Pipe Band third.

PRIMA DONNA HEARD

...esting a relief from an aft... of band music, Mme. Alma ...the Mexican prima donna, ...many Mexican songs. The ...yesterday were Herbert ...Henry Schoenfeld, director ...Woman's Symphony Orches... and A. D. Huster. Credit for ...ess of the band contest, ...e will be repeated next year, ...chairman, E. B. DeGroot, S. ...dell, Dr. E. M. Hiner, H. R. ...son, F. Caruthers, George ...Charles B. Moore and W. A.

MOTHERS' DAY SERVICES

...ther was not forgotten at the ...ent in Huntington Park to... Ministers of the various con... either at morning or ...ng services, held special serv... The Elks, during the aft... gave a program. There ...music. Rev. S. S. Sampson ...the Methodist Church, was

TODAY'S BIBLE TEXT

REMEMBER NOW thy Creator ...the days of thy youth, while ...n evil days come not, nor the ...s draw nigh, when thou ...say, I have no pleasure in ...Let us hear the conclu... of the whole matter: Fear ...God and keep his command... for this is the whole duty ...man.
—Ecc. xii:1, 13.

The Times
LOS ANGELES

XLIII. MONDAY MORNING, MAY 12, 1924.—PART II. 18 PAGES. POPULATION { By the Federal Census—(1920)—576,673 By the City Directory—(1924)—1,148,133

DEATHS

With Funeral Announcements.

...OVER. At 1300 West Twenty-seventh street, Major Robert Burns Hoover, beloved husband of Mrs. Margaret B. Hoover and father of Mrs. W. R. Fisher of Los Angeles, Mrs. David L. Cauthorn of Long Beach, D., Clarence Hoover of Chicago, Ill., Neal Hoover of Springfield, Ill., and Robert H. Fairamp of Porter, Cal., and Mrs. ...ene Union Lodge No. 1, F. & A.M., Pythian O., also Mitchell Post G. A. R. Friends ...ited. D.

Funeral services today at 2 p.m., from the funeral parlors of W. A. Bisbee, 1205 Flower street.

...GER. J. R., aged 79 years, at his home, ... Los Angeles.

Funeral services at 2 p.m., Monday, May 12. Los Angeles Crematory, Eastlake Park.

...KLEY. May 10, John Kelly, beloved husband of Catherine O'Connor, 1311 Grand avenue.

...TCH. In this city, May 10, 1924, Mary ... Kelsick, aged 58 years, daughter of Peter ... Ferdinand Kemth and mother of Fred, Ro... Otis, Milford, Edward, Helen, Ina and Jennie ... Kelsick.

Funerals from the chapel of Bresee & Adair (formerly Reed & Irelan Co.), 1,30 p.m. Tuesday, May 13, to St. Vincent's Church, Washington and Grand avenue, where mass will be said at 2 p.m.

...RSON. Caroline Lester, aged 58 years, beloved mother of Mrs. O. F. Otis and Mrs. F. T. Rowe.

Services Tuesday, May 13, at 1 p.m. from the parlors of Lorene P. Dow, 1241 Monrovia avenue.

...ADSEN. May 8, 1924, Hans Madsen, aged 81 years.

Funeral from chapel of Post & Chase Co., 1213 South Figueroa street, Monday, May 12, at 1 p.m.

...SBURNEY. At 1426 Crown Hill avenue, Alice M. Mellinger, aged 77 years, beloved mother of Mrs. Elenda W. Mellinger of this city and father of F. A. Mellinger of Pasadena.

Funeral services Wednesday, May 14, at 2 p.m., from the funeral parlors of W. A. Bisbee, 1205 South Flower street.

...KNIGHT. May 11, Mrs. Agnes Wylie Knight.

Remains at the parlors of W. A. Bisbee. Notice of funeral later.

...ODS. Mrs. Alice, widow of the late Charles O. Moore, former manager of Field Bros. store, Chicago, passed away 5 a.m., May 11, at residence, 123 Bonnie Brae, Long Beach. Survived by daughters Mrs. Miriam Doran and Grandma Jane Moore Doran.

Funeral services at her home Tuesday afternoon, 3 o'clock. Interment, Rose Hills. Shipment via Union Pacific, leaving Los Angeles Wednesday, May 14, at 9:30 a.m. (Chicago papers please copy.)

...ASH. May 11, at 8324 South Pacific boulevard, Huntington Park, George Nash, beloved husband of Mildred Nash and father of Burt Nash.

Remains at Pierce Bros., 720 West Washington street, corner of Hamilton. Notice of funeral later.

...HAMHART. At 3233 Mansfield road, May 9, Henrietta Shamhart.

Services Tuesday, May 13, at 2:30 p.m., from the parlors of Lorene P. Dow, 1241 Monrovia avenue.

...STROECKER. May 11, at the family residence, 1736 West Forty-ninth street, Gertrude Stroecker, aged 63 years.

Funeral Monday, 2 p.m., from parlors of Booth & Edwards Bros., 800 West Adams street.

...RTLAND. The funeral services of Mrs. D. E. Hartland, beloved wife of James H. Hartland, will be held Tuesday, May 13, at 2 p.m., from the funeral parlors of W. A. Bisbee, 1205 South Flower street.

...THOMPSON. At 1715 Sunset, Riverside, Mrs. G. Thompson, aged 48 years.

Funeral Monday, 10 a.m., from parlors of George K. Willett, 721 West Washington.

...THOMPSON. May 10, 1924, Joseph E. Thompson, aged 69 years, beloved brother of Eugene Thompson.

Funeral services will be held from the residence of Robinson & Adair (formerly Reed & Burton Co.), 617 West Sixteenth street, Monday, May 12, at 10 a.m.

...THORNTON. Lydia E. Thornton. Services will be held at 2 p.m. today from her late residence, 2736 Ellendale Place. Interment Inglewood Cemetery. Mark A. Plaun & Son, undertakers.

...WHITNALL. Funeral services for Annie Gertrude Whitnall will be held today at 1 p.m. in the chapel of Pierce Bros., 720 West Washington street, corner of Hamilton.

IN MEMORIAM

IN LOVING MEMORY

Of our dear mother, Sophia Mohl Bahmer, who passed away May 15, 1923, to-day I recall all memories of our dear one gone to rest; there is no think of her to-day or hope who loved her so. The flowers we plant upon her grave will fade and decay, but the love we bear for you as one will never fade away. Sadly missed by her daughters, Mrs. A. Sermon Bahmer and Mrs. C. Williams.

CARD OF THANKS

We wish to extend our heartfelt thanks to Dr. Masters Wardmen of Alhambra and to our many friends for their kindness and many beautiful floral offerings, during our sad bereavement in the death of husband and father, Mr. C. Fleming and sons, Roy and Richard.

FUNERAL DIRECTORS

ROBINSON & ADAIR
Formerly
Booth & Boylson Co.
New location, 617 West Sixteenth street
Ardmore 5402 and Atlantic 1403

RUPPE MORTUARY
W. H. SUTCH, 643 S. FIGUEROA
Best Equipped. Oldest Established in Los Angeles.
Main 1900 Main 1901

GODEAU & MARTINONI
Funeral Service That Serves
Main 1000. 1000 West Washington street.

E. CLAIR OVERHOLTZER CO.
E. E. OVERHOLTZER-SONS CO.
FORMERLY
1334 South Grand
Trinity 0070

GEORGE B. REMINGTON
2133 South Flower street
Dial TU 5816 or call TUcker 5816

REED BROS.-DELLENBAUGH CO.
721 WEST WASHINGTON PE. Atlantic 666

PIERCE BROTHERS
718 WEST WASHINGTON PE. Atlantic 666

PECK & CHASE CO.
Formerly Chapman & Gates
Main 8991. 1243 South Figueroa street.

Garrett Bros. 1071—TUcker 1071

Robt. Sharp & Son MAIN 9292

CEMETERIES

FOREST LAWN MEMORIAL PK.
"The Cemetery Unusual"
Cemetery, Mausoleum, Crematory
Every form of burial and service at
"Among the Trees"
Glendale Ave. & San Fernando Rd.

BEAUTIFUL HOLLYWOOD
CEMETERY CREMATORY
6000 Santa Monica Blvd. HOllywood 9191
Automobile at your service

INGLEWOOD PARK CEMETERY
Columbarium Crematory
Outside Los Angeles City limits
On Beach Boulevard

ROSEDALE CEMETERY
Crematory, Vault, Columbarium
1831 West Washington

FOR SALE—Well matched five-passenger Studebaker touring car, 1923 model, in perfect condition. Small Payment.

VALHALLA Memorial Park, Inc. Mt. Sinai Cemetery, Eastlake Park, 1253 mile. Wash. cars E. Bus 74. Times Office.

FLORISTS

HOWARD & SMITH
Floral Offerings
FLORAL DESIGNS OUR SPECIALTY
NINTH AND OLIVE STREETS
PHONE TRinity 7000

EIGHT NEW TEACHERS AT HUNTINGTON PARK

LOCAL CORRESPONDENCE

HUNTINGTON PARK, May 11.—To take care of the increased enrollment of the grammar schools which will come with the opening of the next school year in September, the Trustees of the Huntington Park city school district have selected eight new teachers besides re-engaging the present corps of teachers. The new instructors are Paul Bowman, Lorena Mahaffey, Lois Patterson and Anna Hunt, of the University of California; Mary Branch; Marjorie Baker, of Occidental; Mary Ruth Moore, of Occidental; Gladys E. Shaff, of Occidental, and Henrietta Jocelyn, of Pomona.

Biggest Electric Light Bulb

The largest electric light bulb in the world was recently exhibited in East Orange, N. J., at the factory of the General Electric Co. It is 22 inches high and has a diameter of 15 inches at its widest point. It is a twenty thousand watt bulb and was made to test it.

TAR CLAIMS COLLEGE GIRLS

...From Southland Will ...d After Graduation

...of Forty-two Told at ...ner in Berkeley

...A Bride—To be the ...egree Conferred

...Southern California brides-to-be will figure in a ...making number of weddings will follow commencement at the University of California, Berkeley, this year. Forty-two of the girls of the senior class will add the degree—A.B., to that conferred by the board of regents shortly after the close of their classrooms, it was announced when the senior women ...ve a formal candle-light dinner at the Claremont Hotel, San Francisco, Saturday night.

...ther wedding scheduled does not include Southern Californians. It is that of Miss Hazel ...ffield Bluff and Ferninand ...ll of Berkeley and will ...ve commencement night.

JUST FROM HERE

...Southern California will be ...ade up of the other or both ...e parties concerned.

...Miss Dorothy Dahlia, San Francisco, and Samuel Calvin Wells, ...so a graduate of University of ...

...Miss Vivara, Hilo, Hawaii, a ...ber of the Kappa Kappa Gamma ...ternity and noted swimmer, ...Robert W. Miller, Los Angeles, a graduate of University of ...

...Miss Helen Tagley, Riverside, Theta ...Sorority, and Clem Montgomery, Fullerton, a graduate of the University of California and a member of the Tau Kappa Alpha Epsilon fraternity.

...Miss Doris Gall, Berkeley, Phi ...Sorority, and Edmund ...Bobst, of Pasadena, a graduate ...mmerce at University of California and a member of the Tau ...ternity.

...Miss Ella Tingley, Berkeley, ...Delta Gamma Club and Marsha Barker, ...Pasadena, a senior at University ...California and a member of ...Phi fraternity.

...Miss Jean Meadham of Berkeley, ...Miss Dorothy Gregson of Pasadena, ...University of California.

OTHERS TO FOLLOW

...Other weddings which will follow ...upon commencement ...

...Miss Dorothy Cheever of Los Angeles, Kappa Sorority, and ...Howard Bard of Los Angeles, ...

...Miss Marie Campbell of Los ...Angeles, a Lambda Omega, and ...Howard Bard of Los Angeles, ...

...Miss Marie Hansen of Pasadena, ...William Kendall Gates ...

...Miss Louise Meldrim, Long Beach, Lambda Omega Sorority, ...

(Continued on Page 2, Column 6)

SHE WILL BOW TO POWER OF CUPID

Miss Margaret Cheever

WILL SPEND BILLION PER YEAR IN CITY

Purchasing Agents Vote to Foster Local Industries With Patronage

For the purpose of fostering industrial development in Los Angeles and "Keeping the White Spot White," the Purchasing Agents' Association of Los Angeles at its last meeting adopted a resolution that will direct virtually the entire purchasing power of the city, which amounts to approximately $1,000,000,000 a year upon Los Angeles industries.

The resolution was introduced by N. L. Morse of the Southern California Gas Company, and is supported by 175 members of the organization who represent all the leading corporations and firms in the city. Announcement of the adoption of the resolution was made by James J. Byrnes, purchasing agent of the Union Tool Company, who succeeds J. W. Shaffer, as president of the Purchasing Agents' Association.

Other officers elected at the meeting are: H. W. Christensen, first vice-president; W. W. Storey, second vice-president; C. Parkhill, treasurer, and A. S. Ballagh, secretary.

...NDS IN NATIONAL ANTHEM

...Rendition of Star Spangled Banner Fitting Close for Contest and Music Week

...The walls of the Coliseum echoed yesterday to the sound of five ...bands playing the Star-Spangled Banner, when at the close of the ...contest Herbert Clarke, director of the Municipal Band of Long ...Beach and formerly assistant to John Philip Sousa, led the assembled ...bands in the national anthem.

...Prior to inspiring close for the contest and the Music Week ...

...HIGH STATE WINS

...Honors for the two-day contest primarily to the Roberts ...Junior band, which won the ...Pasadena and one of the ...largest as well as yesterday's ...in the first class this ...time with a score of 95 ...points. The Santa Ana Community ...band came second with ...

...In ordinary band class the Pasadena Band won with ...points; the U.S.S. New Mexico ...second, and the California ...Hundred and Sixtieth ...third. The Roberts Gol... Band won the drill with ...Institute of Technology second and the Cowie ...Pipe Band third.

...NNA DONNA HEARD

...Called a relief from an afternoon of band music, Mme. Alma ...Gluck, Metropolitan prima donna, ...sang Russian songs. The ...numbers were Herbert ...Butterfield, director ...Pasadena Symphony Orchestra. Credit for ...winning of the band contest, ...to be repeated next year, ...Arthur M. Perry, general ...R. B. DeBrect, S. ...P. Carothers, George ...E. M. Hiner, H. R. ...Moore and W. A.

...DAY SERVICES

...be forgotten at the ...Huntington Park to-...of the various con... at morning or ...held special serv... during the aft... a program. There ...Rev. R. S. Sampson ...Church, was

...BLE TEXT

...NOW thy Creator ...of thy youth, while ...come not, nor the ...shall draw thee ...I have no pleasure in ...to hear the conclu... matter: Fear ...keep his command... is the whole duty ...

—Eccl. xii:1, 13.

NEEDS OF HOSPITAL CITED

Need for a more closely organized membership throughout the country as a means for putting its sanatorium, the City of Hope, on an independent financial basis, was urged upon delegates to the first Pacific Coast convention of the Jewish Consumptive Relief Association at its final session here yesterday, by S. Lubarski-Dehalta, secretary of the association.

The report of the secretary, which dealt exclusively with the sanatorium, located at Duarte, eighteen miles from Los Angeles, was optimistic.

Fifty delegates and guests from outside California cities were present with an equal number of local officials and workers at the final session.

The convention opened Friday with a dinner at Venice, and the Saturday program included a business session with a banquet and concert at the sanatorium. Many of the 116 patients confined at the Duarte institution were present at the concert.

San Francisco was chosen as the convention city for 1925, and the following directors were elected:

M. Russakov, Dr. M. Goldwasser, Peter Kahn, Dr. N. Kavinoky, Dr. H. I. Leviton, M. Michaelson, Dr. L. G. Reynolds and M. Paykel.

This board of directors will elect a new president in the near future.

Quick Work on Flood Dams Is Asked of Board

Immediate construction of the Pacoima and Tujunga dams as units of the county's flood control program is asked in a resolution to be presented this morning to City Council by Boyle Workman, president of that body.

The resolution sets forth that floods from the watershed of the Los Angeles River annually do much damage to property in the San Fernando Valley and in the neighborhood of Van Nuys, and asks the Board of Supervisors to hasten against the possibilities of heavy rains next winter.

At the special election last Tuesday, the people voted $35,000,000 for flood control, and Workman calls attention to the fact that the larger part of the money will be furnished by the voters of Los Angeles city.

BLANTON HELD SLAIN BY GANG

Robbery Squad Head Thinks Gems Caused Quarrel

Expects Other Shootings in Wake of Huge Theft

Asks Bay City Police Push Hunt for O'Connor

Jim Blanton, alias ...arry Beechwood, wanted here for the $200,000 diamond robbery of the Provident Loan Association last February, whose bullet-ridden body was found in a San Francisco apartment-house last Saturday, died as the result of a gang row over the division of the plunder, according to Capt. Harvey Bell, chief of the Sheriff's office robbery squad and leader in the tracking of the desperadoes.

Bell telegraphed the San Francisco police yesterday to redouble their efforts to locate Bill O'Connor, tubercular hold-up man, Blanton's erstwhile partner in crime and also wanted for the Provident hold-up, the largest local gem robbery in police records.

Other murders probably will follow that of Blanton, according to Bell and Deputy Sheriff Fitzgerald.

"The murder of Blanton followed a row over the loot," said Bell. "According to our information Blanton was called into an unoccupied room for a discussion. A little lat... the shots rang out. We have information that Eva Taylor or Dagmar Taylor, arrested by us here last February, but subsequently released, was the woman with Blanton. Mrs. Taylor told San Francisco police that she did not know who called to Blanton. She was sick at the time and in bed."

Blanton and O'Connor were pursued along the Pacific Coast for several weeks by Bell, Fitzgerald and Deputies Peoples and Brooks. The hunt shifted from San Francisco when it was learned that the pair had come to Los Angeles with the expressed purpose of killing a man who testified before the Los Angeles county grand jury under the name of Williams. It was also reported that the pair were gunning for Jack Sullivan, wanted for the notorious Arcadia and Norwalk "jobs."

The man known as Williams disappeared after the grand jury session, and, according to Fitzgerald, efforts to subpoena him for the trial of Hubert Kittle, who later committed suicide, and G. McGregor, were unavailing. Capt. Bell said yesterday that the murder of Williams would not be a surprise. O'Connor will attempt to "get" Sullivan, said Bell.

"Buck" O'Neill, now serving a sentence for the Norwalk robbery, made a confession to Chief Criminal Deputy Sheriff Wright, in which he accused Blanton and O'Connor of complicity in several robberies.

Fate has operated partly to exterminate the gang. Kittle is dead by his own hand, McGregor is in San Diego, awaiting trial, Tom Gray and O'Neill are in prison, and now Blanton is dead.

CONCERTS AT ESCONDIDO

[LOCAL CORRESPONDENCE]

ESCONDIDO, May 11.—Financed through the enterprise of the Merchants' Association for the balance of 1924, the Escondido Band last evening resumed its Saturday evening concerts in the business heart of the city.

RABBIT FOOT, WHAH YOU AT?

Dusky Dame Purloins Fat Purse Containing 100 Notes Bearing 50,000 Mark—and They Are Marks; But She Forgot to Wear Her Lucky Piece and Lands in Jail Cell

Shakespeare is reported to have said whoever filched his purse would find he had stolen trash. Bill lived before the German mark debacle—but that's getting ahead of the story.

If Mrs. Glenn Merrell, negress, ever heard of Shakespeare's wise crack she would find it applied to a pocketbook owned by George Berry, globe trotter and recent traveler in Germany.

Mrs. Merrell was taken into custody yesterday at the Southern Pacific station after Berry complained she had picked his pocket shortly after he alighted from a train.

A fat wallet was said to have been taken from Mrs. Merrell. Berry identified it as his and leisurely counted out nearly 5,000,000 German marks in 50,000 denominations.

The negress's eyes are said almost to have popped out when the counting was in progress.

"A lot of money," said the officer.

"Not so much," said Berry, "there's enough to paper a room, start a fire or start a carload of wastepaper for the Relief of the Starving Ex-Cabinet Mmembers. But, really, in the 'change one mark is worth .3 of five-one-millionths of a cent."

This explanation was not clear to Mrs. Merrell, it was said. Then she was told that the entire wad, equivalent in prewar times to $1,000,000, would stand about as much chance of being faded for "one buck" in a crap game as a person would have in borrowing money on a second-hand flivver.

Mrs. Merrell, when searched preparatory to being listed among the guests at the City Jail, was not wearing that indispensable article of jewelry—a rabbit's foot—police said.

MISS JESMER ON WAY HERE

Richer by $75,000, the sum she recently agreed to accept in full payment for the loss of her once great beauty in an automobile accident four years ago, Miss Helene Jesmer, Follies dancer and art model, will return to Los Angeles, her home, next Thursday or Friday, it was learned here yesterday.

She will be accompanied by her mother, Mrs. H. B. Jesmer, who conducts a bake shop at 110 South Vermont avenue. The greatest secrecy is being preserved about the scheduled arrival of the pair, as both are declared by friends to be weary of the publicity which has attended Miss Jesmer's court fight to obtain damages from Phillip Morgan Plant, young New York millionaire and former admirer of Miss Jesmer's.

The settlement of $75,000 was reached between attorneys for Miss Jesmer and Plant just as her suit for $500,000 damages was about to go to a jury in New York City last week.

Miss Jesmer charges she lost her beauty and the chance of pursuing a promising career on the stage as the result of an automobile accident when she was in a car driven by young Plant.

The car struck a tree on Pelham Bay Parkway and the once beautiful features of the Follies dancer were marred by permanent scars.

During the trial in New York burning missives said to have been written by Plant to Miss Jesmer were read by her counsel to the jury. It was charged the young millionaire ignored the dancer after her good looks were gone.

BURNED BY ACID ON SEAT OF AUTO

A North Denver man, climbing into his automobile, which had been parked all night in front of his home, suddenly leaped from the machine howling with pain. He thought he had sat on a bed of live coals.

Investigating, he discovered the driver's seat had been smeared with some kind of acid. Investigating still further, he found the seat of his trousers had disappeared.

Capt. George Dyon detailed police officers to the case. It was said this is only one of several similar instances, and police believe a gang of boys is responsible.

PET LAUGH NOW GIVEN ITS CHANCE

New Weekly Film to Give Southland Humor Broad Scope; Money in It

Southern California humor will come into its own when "Local Laughs," new weekly film of wit, satire and fun in general, sponsored by The Times, is screened for the first time at Loew's State Theater, Los Angeles, beginning Saturday, the 17th inst.

The innovation which soon will entertain theater audiences throughout Southern California with its weekly symposium of humor contributed by local people is being hailed everywhere with keen anticipation. Everyone with a "pet" story to tell now has an opportunity to pass it along so others may enjoy it, and win a cash prize besides.

The Local Laugh editor of The Times, who already is receiving enough contributions to keep him in a state of hilarity all day long, is also finding in his mail letters commending The Times for its plan of cultivating "home industry" in humor through the "Local Laughs" film.

Each week fifteen contributions will be selected for the "Local Laughs" reel, with names and addresses of contributors.

For the best laugh each week, The Times will pay $5; second-best, $3; third-best, $2; next twelve, $1 each.

Readers may send in as many jokes as they please, but they must not exceed thirty words. The contest is open to everybody, everywhere. Contestants may use the blank printed elsewhere in this issue of The Times.

VETERAN HERE LEGALLY DEAD

Reads in "Times" Result of Suit in Indiana

Action Taken by Sister to Settle Property

Sawtelle Inmate is Merely Amused by News

John C. Kopp, 47 years of age, Spanish War veteran, inmate at the Sawtelle Soldiers' Home, learned yesterday through The Times that he had been declared legally dead by the Probate Court judge at Evansville, Ind.

Notice of his legal demise, which was contained in a dispatch from Evansville, was the first word Kopp had received from his relatives since 1901 when he came West.

The Probate Court decision was obtained on the 10th inst., by Kopp's sister, Mrs. Barbara Langton, in order to transact the sale of Evansville property which was held in Kopp's name.

A sensation was sprung at the hearing shortly after the judge had pronounced Kopp dead when an aged Civil War veteran stood up in the courtroom and declared he had received several letters from Kopp, dispatches from Evansville said. Kopp, the veteran told the court, was an inmate of the hospital at the Sawtelle Soldier's Home.

ORDER HELD UP

This caused the Probate judge to order an investigation, adding that the ruling would be rescinded if Kopp made a claim for it within a reasonable length of time. The judge also issued an order restraining the sale of the property.

Kopp, when seen yesterday at the home, confirmed the aged veteran's statement that he is the man mentioned in the dispatches. He said he enlisted in the Army in Evansville in 1898 and served until April 30, 1899. He left Evansville in 1901 and had not communicated with relatives since that time.

"I am a poor hand to write letters," Kopp said. "I don't like it. If he intended to claim the property in Evansville which is declared to be worth $10,000 and to be sought by manufacturing interests, Kopp appeared indifferent.

"Whatever my sister thinks right," he said, "is all right with me."

FORGOT PROPERTY

The property mentioned in the dispatches, Kopp said, had been forgotten since he left Evansville. When Kopp left, the dispatches said, his home was a small shack on the outskirts of the city. Since that time factories have been built around it and negro families have been paying rent to Kopp's sister, Mrs. Langton. She paid the taxes all the years, it is said.

When the property was sought as a factory site, Mrs. Langton found she could not dispose of it because it was held in Kopp's name. She immediately instituted suit to declare her brother legally dead. When the case was called the sister introduced several witnesses to show that nothing had been heard from Kopp in more than a score of years.

Often during the case it was reported in dispatches, an old man wearing a tattered blue uniform of a Union Army veteran showed interest in the case by giving vent to chuckles. When the case was completed and the order had been issued declaring Kopp dead, the old veteran told his story.

ODD FELLOWS TO CONVENE

Members of the Independent Order of Odd Fellows and of its woman's auxiliary, the Rebekah Assembly, numbering about 2000, will assemble tonight at Pasadena for the annual session of the Grand Lodge of the State. It is the first time the convention has been held here since 1907, it being the custom to hold four out of five annual meetings at San Francisco.

There are 55,000 Odd Fellows in California and their delegates to the convention will number about 1000, with about the same number of delegates representing the Rebekahs, of whom there are nearly 50,000 in the State.

There will be a reception tonight at the Hotel Maryland, the convention headquarters, and the lodge sessions will begin tomorrow. The men will meet at the Raymond Theater and the women at the First Christian Church. The final business of the session will be the election of the Grand Master, who is chosen annually. The Grand Master for the past year has been a Los Angeles man, Edward R. Longley.

A grand ball at the Maryland Friday night will conclude the program. The visiting delegates will be taken on tours to Mount Lowe and by automobile through Southern California cities.

HELD FOR OLD MURDER

Charged with a murder which occurred eight years ago, Jose Sauceda today will go on trial before Judge Hahn. Witnesses will be called by Dep. Dist.-Atty. Ryan and Ostrom to state that Sauceda is the man who shot and killed Augustine Rodrigues in 1916, after a quarrel over a girl.

GIRL IS UP TODAY ON FRAUD CHARGE

Mona Harris

Mona Harris, pretty 25-year-old secretary for the Tom R. Johnson Company, today will appear before Judge Hardy for trial on a charge of manipulating the funds of the company by faking sales contracts which she sold to other firms at a discount. Trial of the case has been continued for several months while authorities investigated Miss Harris's story that she signed the contracts and sold them at the request of her employer.

According to Dep. Dist.-Atty Clark, Miss Harris may ask a dismissal or probation on the strength of her explanation. She did not know the details of the transaction, she stated in Justice Courts, and did not keep the money.

Johnson, Miss Harris's employer, testified in the preliminary hearing that the amount said to have been embezzled by Miss Harris had been placed to his account in a local bank but that he did not know where it had come from.

The sales contracts are promises to pay given by persons who bought cars from the company. The ones discounted by Miss Harris to a broker are said to have been forged and worthless.

FOURTEEN AUTOS ARE STOLEN HERE IN DAY

Fourteen automobiles were reported stolen yesterday to the theft bureau of the Automobile Club of Southern California. The list of makes and licenses follows:

Paige, 1-A—1051 or 1-B—1051; Oldsmobile, 564454; Ford, 730444; Mitchell, 329462; Ford, Com., 45849; Chevrolet, 728958; Durant, 721342; Ford 688247; Chevrolet, 423753; Ford, 444309; Ford, 479501; Reo, Com., 25778; Chevrolet, 686518; Chevrolet, 576353.

DOCTORS COME FOR SESSIONS

Hundreds Pour in From All Parts of State

Four-Day Convention Opens in Biltmore Today

Section Meetings Will Hold Center of Interest

Hundreds of physicians from all parts of the State, many bringing their families, arrived here yesterday and hundreds more are scheduled to arrive today for the official opening of the California Medical Association four-day convention today. The first official meeting will be conducted in the Music Room of the Biltmore at 10 a.m.

PRESIDENT'S ADDRESS

The session is expected to bring medical authorities from all parts of California and from other sections of the country. At the general session this morning Dr. T. C. Edwards of Salinas, retiring president, will deliver the president's annual address. He will be followed by Dr. Granville MacGowan of Los Angeles, president-elect for the coming year.

The principal social event of the association's meeting will be the annual president's dinner-dance and reception at the Biltmore. A tour of the city and beaches has been arranged for visiting women physicians Wednesday. A feature of the convention will be a golf tournament.

EXPECT 2500

In addition to the social events and general meetings there will be various section meetings at which the physicians will be addressed by well-known medical authorities and specialists. The convention is expected to bring 2500 physicians to Los Angeles. Officials of the County Medical Society have charge of arrangements. Dr. W. H. Kiger is head of the society, and Dr. Harlan Shoemaker, secretary.

At noon yesterday Dr. George H. Kress, chairman of the entertainment committee, gave a luncheon to members of the board of councillors of the association at his cabin at the Uplifters, ranch at Santa Monica. At 8 o'clock last night the board of councillors gathered for a conference at the Biltmore.

CIVIL WAR VETERAN OBSERVES BIRTHDAY

Dr. E. J. Donnell of 7541 Emelita avenue, one of the class of fifty who were graduated from Dartmouth at the outbreak of the Civil War, yesterday was congratulated on his eighty-ninth birthday. Dr. Donnell is a member of Robley D. Evans Post G.A.R. and was a second lieutenant of the Sixteenth New Hampshire Volunteers. He has lived here since 1910.

TWO CYCLE RIDERS KILLED

One Flung Off Motor Machine as Tire Blows Out; Other Succumbs to Injury in Fall

Wesley Harbaugh, 24 years of age, of Pueblo, Colo., was killed almost instantly when thrown from a motorcycle about five miles west of Tujunga, according to a report made to the Sheriff's office yesterday. His neck was broken.

The accident occurred shortly before midnight Saturday. It was caused, according to the story of four Pasadena youths, who witnessed it, by Harbaugh's motorcycle blowing out a rear tire as it slipped into a small ditch at the side of the road.

The injured man was taken to the Tujunga Emergency Hospital where he was pronounced dead. Deputy Sheriff Warner, who does ambulance service for the Bramble Funeral Home, 1295 South Flower street, investigated the accident.

He reported that the road along which Harbaugh had been traveling is bordered by a narrow ditch about the width of an automobile tire and that apparently the wheel of Harbaugh's machine sank into this.

The Young man is said to have been staying in Pasadena, but his address there is not known. His father, W. O. Harbaugh, a member of the police force of Pueblo, Colo., was notified yesterday of his son's death and is arranging for his son's body to be sent home. The body is at the Bramble Funeral Parlors.

William C. Belcher, 17, of 223 North Kenwood street, Glendale, died at the General Hospital yesterday as the result of a motorcycle accident. His machine collapsed with him Friday at Cyprus and Pepper streets and he was thrown headlong. His body was sent to Bresee Brothers' undertaking rooms.

WOMAN SEEKS BROTHER

Mrs. Minnie Eubank of 2815 Lillian avenue, Nashville, Tenn., has written to The Times for aid in locating her brother, John W. Bronson, who is believed to live here.

THEY'RE OFF! GIRLS OF CATHOLIC SCHOOLS RACE

Annual Field Day of Cadets Sees Many Athletic Events at Selig Zoo Park

One of the Spirited Dashes for the Finish Line

THE Parochial School Cadets, the military organization of the pupils of the Catholic schools of the city, held their annual field day of sports yesterday afternoon at Selig Zoo Park, and fathers and mothers and many of the clergy attended.

The chief event was a baseball game between the Holy Cross School of Los Angeles and St. Andrew's of Pasadena, won by the latter, 7 to 0.

There were many running and jumping events in classes for boys of 12 and 16 years of age, and the girls of the schools had similar events.

The program was in charge of Capt. D. M. Healy, who in the last two years has organized cadets' corps at a dozen schools in this vicinity. Among the schools participating yesterday were St. Brendan's, St. Thomas's, St. Bridget's, St. Ignatius, Our Lady of Guadalupe, St. Matthew's and Holy Cross of Los Angeles; St. Andrew's of Pasadena; St. Bernardine's of San Bernardino and St. Catherine's of Anaheim.

It was a hard jolt for Bill when father forbade him to use the new limousine. But Bill was a go-getter and not a sitstiller. He left the breakfast table with a smile and also with part of the Los Angeles Times.

—And That's Why HE Read Times Want Ads

He knew hundreds of used-car snaps were advertised in The Times, and he intended to make father buy an extra car that all members of the family could use.

The Los Angeles Times prints more want ads than any other paper in the world.

MONEY SERVICE THEME OF SCOT

Minister-Psychologist Has Unique Propositions

Tells How to Get Gold and Then How to Use It

Gliding Greatest Number is Held Up as Model

BL ALMA WHITAKER

Introducing to Los Angeles Rev. George Jack, M. A., Scottish Presbyterian minister and president of the International Association of Applied Psychology for Scotland.

He is applying this applied psychology to Christian teaching and I heard his second lecture at Symphony Hall Friday evening. But next week he will lecture at Trinity Auditorium in the north hall—a neighbor to Elsie Lincoln Benedict. And on Wednesday he will give an address at the Emmanuel Presbyterian Church on "How the church has lost the gift of healing and how it can be restored."

Dr. Jack, however, specializes to some extent in bringing his lectures to ministers and he came here via Canada where he conducted ministerial classes in Winnipeg, Calgary, Edmonton, Vancouver and Victoria, where he assures me he met with great success.

MONEY IS TOPIC

All the same, he was dealing with our most materialistic subject when I heard him—Money. He was wearing a black tuxedo suit and spoke with a marked Scotch accent. He opened the meeting by telling us how to relax and required us to sit in an easy position with our hands loosely on our knees and our eyes closed. And thereafter he brought us back to alertness by launching into the entrancing topic of how to train the mind for money making. He explained what money is—the substitute for barter, and how therefore it should always stand for service. And there is no service without the mind—since without the mind our bodies are helpless. Hence the mind is the entire source of wealth—cities are built and production of all kinds furnished as an outcome of mind. Thus the mind can be trained to produce the utmost wealth by being trained to perform the utmost service to mankind. And the mind, he said, that loves its work, finds the means of doing that work with the utmost efficiency for the benefit of the largest number of people.

In fact, this minister managed to concentrate on the vital importance of service, service, service, while holding out the reward of material wealth—and thus proceeded to make it a virtue not only to perform one's service to the best of one's ability—but to market that service to the best advantage by having a proper conceit of one's self.

At this point he enlivened the proceedings by telling now one way to make money is to save money—and no one could tell that so well as a Scotsman, he said. So he told numerous humorous stories of the Scottish instinct for economy—adding, however, that the Scot economizes on expenditures for himself, but is nevertheless a generous host.

HEALTH NEEDED

Another way of making and saving money is to preserve our health. And there is no reason, with the powers of mental and spiritual healing why everyone should not be healthy. Healthy minds in healthy bodies can sell their services in the best market. But, he added, no one can become legitimately wealthy—be honestly rich—unless he serves others besides himself. He gave numerous examples of famous millionaires whose wealth was built upon unique and broad service to mankind. Money gained in any other way, he pointed out, goes as quickly as it comes and brings no happiness.

Nevertheless, always holding this ideal of service, we can attract money and train our minds to a condition of money-producing manifestations in the circumstances of life—setting out to give value for value. No one appreciates or enjoys what they get for nothing, he said—and proceeded to tell the time-worn chestnut about the man who tried to sell sovereigns for sixpences on London Bridge.

Christ and His Apostles, explained the minister, had this mind-abundance. Everything was at their command—they gave and so they could always receive and command everything for their needs. This he called "the wealth consciousness of abundance"—that which we radiate we receive. To radiate fear and want is to suffer fear and want. National depressions were, he said, brought about in exactly this way. People looked for and expected hard times and got them. That was what was the matter with Europe today.

In the same way booms were a matter of national consciousness. We should not despise money, he said, but regard it always as a medium of service—and those who put the largest number of people under an obligation of service were the legitimately rich.

At the close of the meeting, Dr. Jack offered to answer questions. He was asked what he thought of Elsie Lincoln Benedict. He replied that although she was materialistic, she was nevertheless doing good because her methods made people use their minds and embarked them on voyages of service.

This is the only one of his sixteen lectures that deals with money. Other lectures apply to healing and body building, a formula for attaining one's ideals, our relationship with out Creator, sex life, love-life, child psychology and the control of life forces.

Dr. Jack told me that he was neither a rich man nor a poor man—that he always had sufficient for his needs. He has taken up this work because it gives him a wider field than a Scottish parish and therefore offers him his own wider field of opportunity for service. But, like Elise Lincoln Benedict, he charges $25 for a private course of psychological instruction, which, however, he does endeavor to combine with the highest Christian principles.

Filling the Vacancy

Lady: Tobe, I'm sorry to hear your wife got a divorce.

Tobe: Yessum, she done gone back to Alabama.

Lady: Who will do my washing now?

Tobe: Well, mum, I'se co'tin' again, and I co'ts rapid.

DEATH DRIVER'S HEARING TODAY

Marcus L. Bledsoe

Charged with driving the car that killed Francis Brunton in Long Beach last Christmas Day, Marcus L. Bledsoe today will appear for hearing before Justice Ballard while his wife, who took the blame, awaits the acquittal that will result from her husband's shouldering of the responsibility.

Francis Brunton was run down and killed on the streets of Long Beach by a car in which Mr. and Mrs. Bledsoe were riding. When the car was stopped, Mrs. Bledsoe admitted driving the car, it is said. She was given a hearing and bound over on the charge.

Last week Bledsoe appeared at the District Attorney's office, stated he could not stand the strain and admitted he had driven the car. His wife, he said, had taken the blame because she thought she might more easily move a jury to sympathy in her condition.

Dep. Dist.-Atty. Lucas will prosecute the case against Bledsoe today.

SEVEN NEW OUTBREAKS OF DISEASE

Other Hoof-and-Mouth Cases Are Expected in Lamanda Park Area

Expected outbreaks of the foot-and-mouth disease in the Hynes and Lamanda Park districts were reported yesterday at headquarters. The outbreaks, seven in number and involving approximately 375 head of cattle, goats and hogs, were discovered by federal operatives closely watching the districts.

Further outbreaks in these districts are expected because of the large number of cattle in them and the impossibility of effecting air-tight preventive measures. Although the number of cases and animals involved in yesterday's reports was greater than usual, no special significance is attached thereto by the authorities and no change in the restrictions now existing will result.

The outbreaks were discovered at the following places:

Lamanda Park, twenty-two goats on one ranch; Hynes, 295 cattle comprising three herds; Riverside Drive near Griffith Park, fifty-seven cattle three hogs and one goat on two ranches. A herd of ninety-eight cattle at Hynes, which has not yet been shown to have the disease, has been exposed to the extent that the cattle probably will be slaughtered.

Authorities expect the disease to appear to some extent in practically every herd at Lamanda Park and Hynes before it is eradicated in these sections.

DENIES OUTBREAK IS TRACED TO VALLEY

[EXCLUSIVE DISPATCH]

EL CENTRO, May 11.—Following a recent report from Porterville that Joe Mello had lost a valuable herd of cattle from hoof-and-mouth disease contracted by infection from a milker that had come to his place in Tulare county from Imperial Valley, D. A. Harrigan, a quarantine guard at El Centro, states there has been no foot-and-mouth disease in Imperial Valley.

It was reported that Mello had given employment to a tramp milker. According to another report the milker said he had come from Imperial Valley. After the tramp milker departed infection broke out in the Mello herd.

Harrigan states it may have been possible that the cattle contracted the disease from the milker, but that he could not have come from the Imperial Valley section because there is no infection there.

Mello lost 130 head of cattle and seventy-five hogs.

FIGHTS CONDEMNATION FOR STREET WIDENING

MRS. ANNA YOUNG APPEALS FROM $61,700 JUDGMENT FOR FIFTH-STREET PLAN

Appeal was filed with the State Supreme Court Saturday by Mrs. Annie F. Young from the judgment returned against her in Superior Judge J. P. Wood's court, condemning a portion of her property along the proposed opening and widening of Fifth street for $61,700.

According to the appeal filed by Mrs. Young, numerous errors were made by the lower court in arriving at a verdict. She also contends that an insufficiency of evidence was introduced to sustain the judgment. Her appeal asks for a reversal of the judgment and the order of the cuort denying a new trial.

In December 1920, the City Council passed an ordinance declaring its intention of opening and widening Fifth street from near Grand avenue to Boylston street. Condemnations proceedings were entered in Superior Court against some fifty property-owners along the proposed street.

Literary Conflagration

Two tourists, on passing a farm, saw a hay shed on fire, and the first man said, "John, of what three writers does that remind you?"

"I don't know."

"Dickens, Howitt, Burns."

AUTO PLAN REPORT NEAR

Unanimous Verdict on Traffic Jam Project Slated to Go to Public Utilities Board

Negotiations between representatives of the Automobile Club of Southern California and the Los Angeles Railway have progressed to a point where the Board of Public Utilities has assurance that it will receive early this week a unanimous report from the special committee appointed to recommend new regulations for parking of motor vehicles in the congested district of Los Angeles.

At no time has there been disagreement as to the regulations which the committee believes ought to govern, but E. E. East, representing the club, held out against the declarations of principle contained in the report pertaining to the relative importance of moving traffic in public streets. The club was not willing to concede that "public means of transportation are of greater importance than private vehicles."

Instead, the report now declares that "of the different forms of vehicular passenger traffic there should be extended due consideration to those means of transportation which will serve best and most economically the greater number of people. This consideration demands a recognition of the fact that public means of transportation (street cars, buses) are of no less importance than private vehicles."

Adoption of the report by the Public Utilities Board is a foregone conclusion. It goes then to City Council, which, if it also approves, will instruct the City Attorney to have the necessary ordinances drawn.

STEPHEN'S TOIL IS ENDED

Polish Orphan Off to Happy Life on Arizona Ranch as Hard-Won Wages Are Paid

Stephen Zubinnowic, a 14-year-old orphan who came to California three years ago from Poland, walked out of the State Labor Department with a $19.50 check as settlement on wages due him for a man's labor, and turned his face toward Arizona and happiness.

Stephen's case has compelled the interest of the Labor Department and has halted the routine of the day several times while his story has been retold.

On a day some two weeks ago a lad came into the department and waited his turn along with the men and women who daily frequent the bureau for adjustment of their pay. The boy's case was finally assigned to Deputy Labor Commissioner Tibbet.

The details of his claim were meager. Maryan Borkowski, a cesspool contractor, he said, owed him $19.50 for thirty-nine hours' work he had done after school but the contractor would not pay because Stephen's brother-in-law owed the contractor money.

As the case developed Commissioner Tibbet learned that Stephen had been living with his brother-in-law but had recently gone to live with strangers. The reason for the change, the boy finally explained, was because his brother-in-law had said he would have to get out of the house if he would not work for the contractor.

But Stephen, trying to keep back the tears in his eyes, told the commissioner that he could work no longer for the contractor as the job was too hard. He said he was required to pull up heavy buckets of dirt from the holes which the contractor dug.

NOW COMES PLAY

Yesterday, when the contractor appeared before the department, he said that Stephen had been sent to work for him to pay off the brother-in-law's debt. He promptly paid the claim, however, when his violation of the law was explained.

The department has not closed its case as yet. An investigation is being made to discover why a permit was never obtained from the Board of Education to allow the child to work.

But Stephen is happy. With his money he is going to Arizona and live with a family on a farm. And his new parents tell him he can play all day long, he said.

OWNS COSTLY PANAMA HAT

Los Angeles Visitor Possesses Genuine With History Linked With Nicaraguan Revolution

Because he was a friend of a friend of a hat maker in Central America, Lord Charles Conyngham of Slane Castle, County Meath, Ireland, wears a Panama hat valued at $800.

How he came in possession of the costly lid was told by his lordship in his suite at the Biltmore yesterday, Lord Conyngham and his secretary, Maj. Henry Barker, now being on a sight-seeing tour in Southern California.

HISTORY OF HAT

"I was traveling in Central America with a friend of mine, a former British colonel and soldier of fortune, who had some time theretofore been in the service of the Nicaraguan government during one of the revolutions in that hectic land," said Lord Charles.

"We went into a hat shop in a little village, where my friend wanted to purchase a Panama. When the proprietor of the place recognized my companion he gave a loud exclamation of unrestrained Latin joy and promptly fell on his neck.

"It appeared that the hat man had taken part in the revolution also, but on the side of the rebels. The revolutionists had been put to rout by the government troops, many of them being captured, among them the hat man. To my friend, in command of a body of government troops, was assigned the task of directing the execution of these captives. He fulfilled this mission in the case of all the unhappy rebels except the hat man, with whom the colonel had been on friendly terms before the revolution.

HAT GIFT OF GRATITUDE

"The hatter retained a vivid recollection of how my friend had spared his life and when he found that the colonel wanted a hat he insisted on making him one, stating that none of those in stock were good enough. The hat man kept his word. Not only did he provide the colonel with a hat but he gave me one also. I have worn it now for eighteen years."

The hat, which is of the finest Panama fiber, is a triumph of the hat-maker's art. It is as soft as silk and may be rolled into a ball that will cause a coat pocket to bulge but slightly.

Lord Conyngham, who is the uncle of Marquis of Conyngham, is a member of one of the most distinguished families in Great Britain and a friend of the Prince of Wales. He is interested in oil lands in Mexico, being the owner of 14,000 acres in the Tampico district, where he is now making preparations to begin drilling for oil in a short time.

PAIR TO BE ARRAIGNED IN ROBBERY

Hearing for Mrs. Holst and Oakes Today on Fake Hold-up Charges

How Mrs. Lucy Stevens of Venice was relieved of diamonds valued at $2000 and $170 in cash after being invited for an automobile ride by Mrs. Dot Holst will be gone into today when Mrs. Holst and Marshall J. ("Red") Oakes are arraigned before Judge Reeve on a charge of robbery. Mrs. Holst, according to Dep. Dist.-Atty. Orme, invited Mrs. Stevens for a ride and on the road from Inglewood to Venice stopped the car while Oakes held up Mrs. Stevens and pretended to rob Mrs. Holst.

According to the charges, Mrs. Stevens lost a diamond brooch, containing nineteen diamonds; a diamond ring, a diamond stick pin and diamond earrings, besides the $170 in cash.

Mrs. Holst and Oakes were arrested at San Francisco to which city the two are said to have driven in Mrs. Holst's car.

CHILD WINS JUDGMENT

Abe Bleich Awarded $25,000 Damages for Auto Injuries

Abe Bleich, 6-year-old son of Mrs. Pauline Bleich, was awarded a judgment of $25,000 against Emil Weinstein in Judge York's court for injuries the lad was said to have received when he was struck by an automobile driven by the defendant.

The accident was asserted to have occurred October 24, 1922, near the intersection of Brooklyn avenue and Breed street. Weinstein failed to answer the suit, and judgment for the plaintiff was taken by default. Benjamin Lewis appeared before Judge York as counsel for the lad.

Man Under Long Sentence Gets New Glass Eye

A peculiar request was made to Judge Hahn Saturday on the part of a prisoner at the County Jail. Because it was so novel it was granted.

Deputy Public Defender Benedict asked permission for John Kimball, one of his clients, to go to an oculist to be treated. Since Judge Hahn had sentenced Kimball to six months on a check charge, he thought the man might want to read and granted the request.

It surprised him when Benedict added: "He wants to be fitted for a new glass eye."

AND SHE DID SCREAM

Man Tells of Asserted Attempt to Get His Money

How a young woman tried to extort $3000 from him after he had invited her to his hotel-room to discuss the purchase of a horse was related to the police yesterday by Matt S. Cohen of Triunfo, a guest at the Clark Hotel.

Cohen said the woman went to his room on the 7th inst. She excused herself from the room and returned scantily dressed, shouting, "Give me $2000 or I'll holler," Cohen said. He told her to scream and she did. He threatened to call the clerk. Finally she became convinced her trick was unsuccessful and left, he said. Cohen said he has not seen her since.

The woman, Cohen said, was about 26 years of age and said she was Ruth Welles of Kansas City.

TO WIDEN AVENUE

[LOCAL CORRESPONDENCE]

HUNTINGTON PARK, May 11. According to the plans of the newly organized Greater Florence Avenue Association, which will hold a meeting tomorrow night at the Florence avenue school at Walnut Drive and Florence avenue, Florence avenue will not only be widened, but a uniform street-lighting system also will be installed along the entire thoroughfare.

NAVY OIL HEAD MAPPED FIELDS

Irwin F. Landis

Irwin F. Landis of Santa Ana, retired lieutenant-commander of the United States Navy, recently appointed by Secretary Wilbur of the Navy Department, to the position of inspector of naval petroleum reserves in California, was the officer who explored and mapped the reserves after they were created in 1913. He has his office in the Federal Building with the receivers appointed by Federal Judge McCormick in connection with the injunction suit filed by the government to regain control of Reserve No. 1, leased to the Doheny interests.

Landis, a graduate of Annapolis Naval Academy and, for three years, a member of the varsity baseball team, is a second cousin of Judge Kenesaw Mountain Landis, high commissioner of the major baseball leagues. Irwin F. Landis entered the Naval Academy in 1898 and was in service until 1913 when he was retired because of an injury to his right eye, received during gunnery practice in 1910 when he was chief engineer of the armored cruiser California, flagship of the Pacific Fleet.

In July, 1915, Landis was placed in charge of the naval petroleum reserves Nos. 1 and 2 in Kern county. He was employed in the exploration and mapping of the reserves until June, 1922, when he was detached from the service.

CANVASS OF ELECTION TO BEGIN TODAY

Usually Takes Two Days; City Council to Examine Records of Vote

City Council will begin canvassing the election returns of last Tuesday this morning. The proceedings usually occupy two days or more.

First, the members satisfy themselves that the tally sheets turned in by the election boards have been extended to correct totals and then that the totals have been correctly transferred to the City Clerk's master sheet. Lastly, the master sheet itself is checked for possible errors of transcription or addition.

Then the City Attorney is instructed to bring in a resolution declaring that the ayes and noes for the several propositions on the ballot were so and so. In the case of Proposition No. 4, the power bonds, the resolution will merely state that it failed to receive the required two-thirds of the vote cast, not by how many votes it failed.

The figures so certified constitute the final and official count. Not until they have been certified is there a basis for a possible recount.

In connection with today's canvass, City Attorney Stephens was at work over the week-end on the form of legal proceedings to determine the meaning of the majority received by Proposition No. 2—that it, whether district representation, within the meaning of the law and the Constitution, carried or did not. He thought it probable yesterday that no action would be taken until tomorrow.

BUSINESS LAW CLASS TO OPEN ON TUESDAY

Dep. Dist.-Atty. M. Maxwell Burke will open a class in elementary commercial law Tuesday evening at 6:30 in room 617 Hill-street Building. The work will be given under the direction of the State University Extension Division and will cover the fundamental principles governing business transactions, contracts, nature, offer and acceptance consideration, capacity of parties, legality of object, statute of frauds, reality of consent, sales, negotiable instruments, etc. Other classes listed for May include photography, radio, news and editorial writing, public speaking, short-story writing, use and care of automobile and real estate law.

PLAN NEW CHURCH

[LOCAL CORRESPONDENCE]

BURBANK, May 11.—With services started in a tent tonight, members of the Church of Christ organization began a movement having for its object the erection of a church edifice here. The meetings are to run through three weeks, during which it is the plan to form a local church society.

Doctors Prescribe and recommend

Mountain Valley Water

from Hot Springs, Arkansas,

as an aid in the treatment and prevention of

Bright's Disease

Don't neglect until too late. Others have been benefited. Come in and see their letters and experience of physicians with this famous water. Free booklet. Order a case.

MOUNTAIN VALLEY WATER CO.

425 West 16th St., Los Angeles

Phone ATlantic 3871 We Deliver

ALTAR CLAIMS COLLEGE GIRLS

(Continued from First Page)

and John Robert Zimmerman of Riverside, a former University of California student and member of the Sigma Tau Fraternity.

Elizabeth Monroe, Berkeley, and Adrian Fisher Conrell, Long Beach, a member of the Theta XI Fraternity.

George Lorraine Parr of Berkeley, and Lawrence Edwin Shepherd, Long Beach, a member of the Al Ikwan Club of University of California.

Barbara Simpson, Berkeley, and James Thompson Boyle, Los Angeles.

Margaret Wiley, Santa Cruz, a Kappa Kappa Gamma, and Morris Milbank, Los Angeles, a graduate of University of California with the class of 1922 and a member of the Alpha Delta Phi Fraternity.

SCHNEIDER AGREES TO AID EX-WIFE

Vernon Baseball Player to Pay $100 Alimony a Month; Action Voluntary

"Pete" Schneider, prominent swatster of the Vernon Tigers baseball team agreed voluntarily to pay his former wife, Mrs. Louise Schneider, alimony of $100 a month, although the court awarding her a decree of divorce declined to make an alimony order.

As evidence of his good faith in the matter, Schneider has consented to the filing of a stipulation that Judge Summerfield shall make payment of $100 monthly alimony a part of the order and findings in the record of Mrs. Schneider's suit.

No alimony was asked by Mrs. Schneider when the case came to trial before Judge Summerfield several weeks ago. When the decree was granted her, Attorney S. S. Hahn, her counsel, asked the court to make an alimony order, but Judge Summerfield held he could not do this as such a request was not included in the record.

When Schneider learned that his former wife needed and desired support from him, he called Attorney Hahn and offered to pay any reasonable amount without contest.

ADMIRAL IS EN ROUTE TO POST HERE

George R. Marvel Lands at Victoria to Assume Base Fleet Command

Rear-Admiral George R. Marvel arrived at Victoria, B. C., yesterday on the steamship President Jefferson en route from the Philippine naval station at Cavite to Los Angeles Harbor, where he will on Thursday take over the command of the base fleet force. Admiral Marvel will relieve Rear-Admiral Jehu V. Chase, who has been assigned for duty with the Naval General Board at Washington, D. C.

For the past two years Admiral Marvel has been in command of the naval station at Cavite. Previous to that he was for two years commander of the battleship Arizona.

Large Income Broke Up Home, Husband Avers

Mrs. Myra Tunk couldn't stand prosperity, according to her husband, James G. Tunk, whose divorce from her, granted by Judge Summerfield, is on file in the Superior Court today.

They got along swimmingly in the old days when he earned a salary of $125 per month, he said. But when he worked up to a $10,000 income, she ran him into a $15,000 indebtedness, and as a result of the ensuing quarrel, she left him, he declared.

New Owners New Management New Milk

Boos Bros

Have purchased the

B. & M. Cafeteria

530-34-38 So. Hill St.

Why not dine there today and drink a cold bottle of

POSITIVELY PURE MILK

For the past four years, their six other cafeterias at

618 South Olive St. — Catalina Island
328 South Broadway — 438 South Hill Street
648 South Broadway — 819 West Fifth Street

—"Where Quality Never Varies"—

Have served 3000 bottles daily of the well known

Every Bottle has Two caps. The cap is automatically sealed at the Dairy, making it tamper proof. To open just push the ring down with thumb and forefinger.

At 10—cents per bottle—10

The ordinary kind could be purchased much cheaper, but on demand and serve the best.

If it's Certified you know it is clean and wholesome.

It is bottled and sealed at Arden Dairy Farm and was never more pure, clean and wholesome. You can have this kind delivered at your home at 25 cents per quart.

Distributed by

CRESCENT CREAMERY CO.

in All Parts of Los Angeles County.

If you fear

Change of Clim

Start the Day Right with ENO'S

Sudden changes of climate or the vagaries of the weather never feared by experienced travelers whose mornings begin with a morning glass of water sparkling with a "dash" of ENO'S. For 50 years, ENO'S has been the preferred laxative of discriminating people, and particularly of experienced travelers in every part of the world. No matter where you are, the morning glass of water with ENO'S will insure the orderly conditions and keep you "fit." Sold at all Druggists. Two sizes—75c and $1.25.

Sales Agents: Harold F. Ritchie & Co., Inc., 171 Madison Ave., New York Toronto, Sydney, Wellington

ENO'S FRUIT SA

DERIVATIVE CONCENTRATE

FOR INNER CLEANLI

A Clean Tasting Refreshing Effervescent Health

Prepared only by J. C. Eno, Ltd., London

Good Shoes are an Economy

HANAN

Features the ever popular

Black Satin FOOTWEAR

For Afternoon and Evening Wear

Mignon

For smart, trim foot dress, Black Satin models remain the style topic of the day.

Hanan presents a large and choice assortment of the popular front and side gore patterns and also a pleasing variety of strap effects in various height heels for afternoon and evening wear.

Hosiery in late shades to match this season's color note

A Store for Men and Women

HANAN & SON

737 South Broadway

MONDAY MORNING.

AX DUE FROM OVER THE LINE

comes from Concessions Operated in Mexico

ling by Revenue Chief; Inquiries in Progress

Lease and Real Estate Deals Looked Into

...tizens of California who live ...this State but who derive part ...all their income from liquor ...gambling concessions in Mex... are liable for payment of tax ...such income, according to ...k McReynolds, supervisor of ...ead of forty revenue agents ...will conduct a special inves... ...tion of income tax returns in ...thern California the remain... ...of this year. This investigation ...have to-do with returns which ...ld show profits from oil ...s and real estate deals as well ...ecrets from the sale of liquor ...rom gambling.

MEXICAN PAYS UP

...Reynolds says he will give ...al attention to bootleggers ...are operating along the Mex... ...border, or who live on this ...the line and conduct saloons ...tance. He reported one of his ...cases here was that of a tax... ...ing Mexican who lives in San ...e but who is engaged in the ...r business in Tia Juana. This ...admitted. McReynolds says, ...he had failed to report a ...000 income, but with prose... ...staring him in the face he ...the tax on that amount to... ...r with interest and penalty. ...veral hundred thousand dol... ...in delinquent taxes was col... ...by McReynolds and his ...last year when they operated ...San Francisco district.

BOOTLEGGERS ALSO

...one case reported by Mc... ...olds the owner of a promi... ...tailoring establishment was ...ed to pay tax on an unreport... ...come of $103,000. The tailor ...ged a certain bootlegger had ...med on him, and by giving ...ense against that man he ...ed the revenue agents collect ...additional $6000 in taxes. ...ually in such cases are cumu... ...according to McReynolds. ...was shown time and again ...San Francisco, he says. Acting ...information from the boot... ...er exposed by the tailor, Mc... ...olds collected tax on $200,... ...income concealed by a third ...legger.

TO HEAR SENTENCE

...k Glenn to be Given Term Today for Robbery

...ter pleading guilty to one of ...bank robbery charges against ...Frank ("Buck") Glenn today ...receive his sentence at the ...e of Judge Hardy. ...en, with William H. Kay, who ...present under observation for ...0, was charged with the rob... ...of the Santa Fe Springs Bank ...the Rivera State Bank, and ...suspected of several others, ...was arrested in Oklahoma ...returned. He pleaded guilty ...one count with the permission ...Dep. Dist.-Atty. Clark.

Large Metr... That Make...

Pasaden... ONE DA...

For Monday ... fine Oriental rugs ... within a close ran... very little differen... of old rose with bl... of very fine weave ... are the special red...

3.6x5 Av. Leilahan Rugs $85.00

4.6x6.4 Dozar Rugs $95.00

4.6x6.6 Iran Rugs $110.00

3.6x5 Sarouk Rugs $123.50

4.6x6.9 Sarouk Rugs $159.00

Free Parking Ticket...

Los Angeles Sales Office, 201 North Western Ave. Phone HOllywood 1907

Glendale Sales Studio, 910 S. Brand Blvd. Phone 3652-W

83 to P...

HOME FURN...

Owners
nagement
Milk
s Bros
rchased the
Cafeteria
8th. Hill St.
ne there today
cold bottle of
MILK
years, their six other
terias at
Catalina Island
436 South Hill Street
819 West Fifth Street
ity Never Varies"—
les daily of the well known

ts per bottle—10
purchased much cheaper, but the
ed you know it is
d wholesome.
ialed at Arden Dairy Farm
re pure, clean and whole-
ave this kind delivered at
ts per quart.
tributed by
CREAMERY CO.
Los Angeles County.

...L DUE FROM ...VER THE LINE

...from Concessions Operated in Mexico

...by Revenue Chief; Inquiries in Progress

Lease and Real Estate Deals Looked Into

...ens of California who live ...States but who derive part ...their income from liquor ...gambling concessions in Mex... ...liable for payment of tax ...such income, according to ...McReynolds, supervisor of ...staff of forty revenue agents ...will conduct a special inves... ...of income tax returns in ...Southern California the remain... ...of this year. This investigation ...has to do with returns which ...fail to show profits from oil ...and real estate deals as well ...profits from the sale of liquor ...and gambling.

MEXICAN PAYS UP

...McReynolds says he will give ...special attention to bootleggers ...now operating along the Mex... ...border, or who live on this ...side in lieu and conduct saloons ...there. His reported one of his ...cases here was that of a tax... ...Mexican who lives in San ...Diego, who is engaged in the ...saloon business in Tia Juana. This ...individual, McReynolds says, ...for a while had failed to report a ...net income, but with prosecu... ...staring him in the face he ...decided to pay on that amount to... ...date with interest and penalty. ...Several hundred thousand dol... ...in delinquent taxes was col... ...by McReynolds and his ...men when they operated ...in the San Francisco district.

BOOTLEGGERS ALSO

...is also reported by Mc... ...that the owner of a promi... ...drinking establishment was ...forced to pay tax on an unreport... ...income of $150,000. The tailor ...who made a certain bootlegger had ...a bill against him, and by giving ...evidence against that man he ...helped the revenue agents collect ...additional $6000 in taxes. ...Profits in such cases are cumu... ...according to McReynolds. ...Income tax cases, he says. Acting ...on information from the boot... ...exposed by the tailor, Mc... ...collected tax on $200,... ...000 more concealed by a third ...party.

...D HEAR SENTENCE

...Glenn to be Given Term Today for Robbery

...after pleading guilty to one of ...four robbery charges against ...him, Frank ("Buck") Glenn today ...will learn his sentence at the ...hands of Judge Hardy.

...Glenn with William H. Kay, who ...is present under observation for ...insanity, was charged with the rob... ...of the Santa Fe Springs Bank ...and the Riviera State Bank, and ...is suspected of several others. ...Glenn was arrested in Oklahoma ...and returned. He pleaded guilty ...today, it is said, with the permission ...of Deputy Dist.-Atty. Clark.

CASH GETS CASH ON PIANO NOTES

Mrs. Mildred Mitchell

Playing around with a player piano led H. C. Cash and his daughter Mrs. Mildred Mitchell into jail. Today they will explain before Justice Russill just how they played the piano to the tune of $220 and left out some of the some important notes.

A complaint issued last week charges Cash and Mrs. Mitchell with selling a piano for which Cash had given a note to a local music store. When they sold the piano, according to the complaint, they forgot the notes due the music store. So when the notes came due the purchaser was out both piano and $220, which she said she paid to Cash in cash for the piano.

The piano was sold to Mrs. Georgia Encinas, 116 North State street. She will be the first witness called today by Dep. Dist.-Atty. Heinecke. Her testimony is expected to include the fact that she made out a check for the piano, gave it to Cash, who turned it over to the girl, and took the piano home.

Mrs. Mitchell yesterday stated she was an innocent party to any transaction that took place. She knew nothing about it, she said, except that her father asked her to cash the check.

Cabaret Raids at Hollywood Net Only Three

Out of hundreds of pleasure seekers under observation at the leading cabarets in Hollywood Saturday night when vice squad officers conducted a series of raids for liquor law violators only three men were taken, according to the police. Each of the three was charged with violation of the Wright Act.

Those arrested were Harry S. Hart, 29 years of age, 1503 Haywood street; Thomas Borne, 31, 1436 Lakeshore avenue, and Boyd Simison, 23, 3036 Swift street. Hart was taken at the Club Petrouska. The others were arrested at the Chinese Gardens, 6312 Hollywood Boulevard.

The raiding party consisted of twenty officers. Except at the two cafes where guests were taken the throngs of pleasure seekers scarcely knew the police had entered the cabarets.

REALTY MAN IS ACCUSED OF CRUELTY

Wife in Divorce Suit Says Phelps Treated Her Like Punching Bag

Like the record of an argumentative day around the hearthstone of a disputatious caveman reads the complaint of Mrs. Pearl Phelps in her suit for divorce from Frederick M. Phelps, real estate operator, on file today in the County Clerk's office.

He "slapped, struck, kicked and falsely accused her;" he pulled out "great quantities" of her hair; he "bruised her face, discolored her eyes, arms, chest and shoulders," causing numerous bruises and contusions and in general ordered his conduct in a manner calculated to inconvenience and annoy her otherwise, Mrs. Phelps charged.

Community property valued at $30,000 was listed in the complaint, besides cash in bank of an unknown amount. Phelps owns an interest in the Hillman Apartments, valued at $15,000, and an interest of equal value in the Dorchester Apartments, his wife asserted. They were married in San Francisco in 1919 and separated on the 2nd inst. They have a 2-year-old son.

Ask Engineers to Draw Bridge Renewal Plans

Nine structural and assistant structural engineers are asked by City Engineer Griffin to prepare plans for bridge renewals which will be made under authority of the $1,000,000 bond issue voted last week. An increase of $2270 in the department pay roll has been approved by the Board of Public Works and will come before the City Council today.

Unofficially, the City Engineer's office estimates that it will take from a year to eighteen months to obtain the money, prepare and advertise plans and specifications and award contracts.

When the work has been completed there will remain numerous other superannuated and unsafe city bridges, for replacement of which Maj. Griffin is asking $903,000 in his budget for the coming fiscal year. Bonds to pay for building them were stricken from his bond budget and the budget committee of Council, which meets again tomorrow, has refused thus far to make room for them in the authorized expenses of 1924-25.

WOMAN TAKES POISON

Feared Husband Would Leave Her; Recovery Seen

Despondent because she believed her husband would leave her, Mrs. Della Lowen, 23 years of age, attempted to commit suicide by swallowing poison yesterday at her home at 5842 South Hoover street, according to her story to the police. She was rushed to the Receiving Hospital in a University station ambulance. Her recovery is expected, physicians said.

Large Metropolitan Store in a Location That Makes Lower Prices Possible

Pasadena Furniture Co's
ONE DAY RUG SPECIAL

For Monday we offer a group of some seventy-eight fine Oriental rugs in various sizes and at various prices within a close range, thus giving you a wide selection at very little difference in price. There are delicate shades of old rose with blue and camel in exquisite patterns, all of very fine weave, deep pile and lustrous sheen. Below are the special reduced prices for Monday only:

3.6x5 Av. Leilahan Rugs $85.00
4.6x6.4 Dozar Rugs $95.00
4.6x6.6 Iran Rugs $110.00
3.6x5 Sarouk Rugs $123.50
4.6x6.9 Sarouk Rugs $159.00

Free Parking Tickets or Transportation can be obtained at Sales Studios

Pasadena Furniture Co.
83 to 91 N. Raymond Ave.
Phone Colorado 8200
Pasadena

Long Beach Sales Office, 1118-22 American Ave. Phone 619-95

Alhambra Sales Studio, 6 S. Garfield Ave. Phone 1730-M

HOME FURNISHING and DECORATING

Chambers Tireless Gas Range COOKS with the GAS TURNED OFF! | Berkey & Gay Furniture | Pasadena Furniture Co. | Seeley Mattresses | Gift Shop Fourth Floor Objects for Home Adornment

More Home Building Than Ever

With homes springing up where formerly was vacant acreage, and cozy apartment houses where once stood private dwellings, it was natural that we should plan big things for this year. So our five warehouses are filled with new merchandise bought on a quantity basis direct from the world's greatest factories.

To hasten the disposal of this heavy stock and relieve a very crowded condition, a large amount of this new merchandise is being sold at much less than our regular prices, which are based on our low overhead.

If you are furnishing a home, entirely or in part, do not fail to at least investigate this opportunity. It is an exceptional one, we assure you, and so great in scope that our advertisements give but a small portion of the many special offerings.

Free Drapery Making on All Materials Purchased Here

This includes all drapery work except cornices, lambrequins, Austrian shades and ruffled curtains. Offer subject to withdrawal without further notice.

Furniture Covered To Order

All Upholstered furniture in temporary covers at special reduced prices and no labor charge for covering it if materials are selected here at same time.—Second Floor.

Our Creed

Customers mean more to us than sales. A sale may be a temporary advantage, but a customer is a permanent asset.

Profits are a by-product of Service.

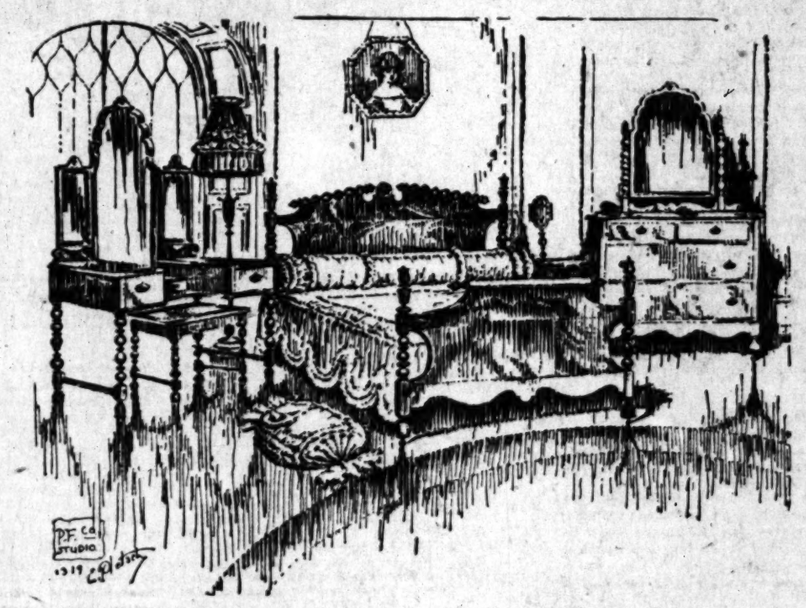

Special Prices on This New
Bedroom Furniture

This high-class suite of selected hardwoods in the new parchment finish with overglaze and black decorations is very smart. It has semi-dustproof drawer construction and other features found only in better grade furniture. The special prices as quoted below are very attractive to anyone desiring a suite of such excellent quality.

Any pieces may be selected at these special reduced prices:

40-inch Dressers $67.50
44-inch Dressers $85.00
Twin or Full Size Beds $56.75
Chest of Drawers....$58.50
Standard Mirror $19.75
Vanity Dresser $98.75
Junior Vanity $72.00
Writing Table $29.00
Night Stand $12.25
Rocker $12.75
Chair $11.50
Bench $10.75

Berkey & Gay Bedroom Suite, HALF PRICE
9 Pieces, $416.50

Our former price on this suite was $833.00 but the factory has discontinued this number, which forces us to close out the remaining pieces at half price, consisting of the following pieces in combination walnut beautifully finished: Twin beds, dresser, semi-vanity, chiffonier, standing mirror, chair, bench and stand complete for $416.50.—Fifth Floor.

HALF PRICE SALE of Odd Bedroom Pieces

All of these fine pieces were formerly double the low price quoted here and are well worth seeing if you are interested in securing an odd piece or two to "fill out."

Chifforette in ivory enamel now.....$41.75
Twin Beds in grey enamel, pair.....$87.50
Dressing Table in ivory enamel, now....$34.75
Vanity Dresser in ivory enamel, now.....$58.75
Dressing Table in combination mahogany.$47.25
Vanity Dresser in comb. walnut, now.....$92.50
Dressing Table in comb. mahogany.....$29.75
Dressing Table in comb. mahogany.....$27.15
Dresser in walnut finish, now only.....$39.00
Chiffonier in walnut finish.....$28.00
Bow End Bed in comb. mahogany.....$62.50
5-Pc. Set in comb. mahogany $243.00

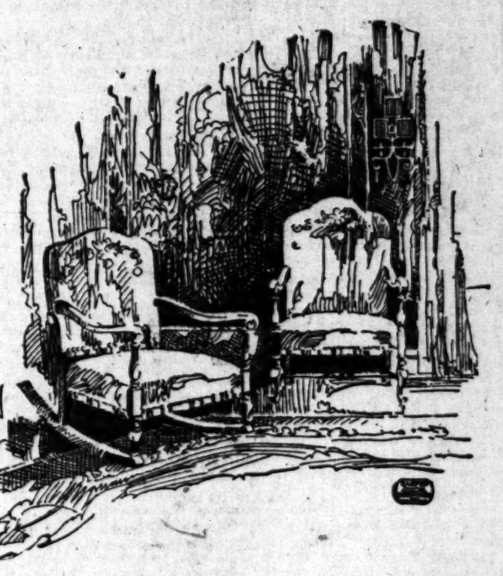

Karpen Rockers or Chairs in Damask and Mohair $39.75

Genuine mahogany rockers or chairs in the comfortable and attractive design pictured upholstered in handsome damask brocade with back in rich mohair, an effect that is pleasing from any angle from which it may be viewed. Considerably underpriced as a special at $39.75.
—Eighth Floor.

Glendale Sales Studio
400 South Brand Blvd.
Phone 3652-W

Los Angeles Sales Studio,
501 N. Western Ave.
Phone Holly 1907

Pasadena Furniture Co.
HOME FURNISHING AND DECORATING
83 to 91 N. Raymond Ave.
Phone Colorado 8200
Pasadena

Alhambra Sales Studio
6 South Garfield Ave.
Phone, 1730-M

Long Beach Sales Studio,
1118 American Ave.
Phone 619-95

PUBLISHERS:
THE TIMES-MIRROR COMPANY
OFFICERS:
HARRY CHANDLER, Pres. and Gen. Mgr.
MARIAN OTIS CHANDLER, Vice-Pres. and Secy.
F. X. PFAFFINGER, Treasurer.
HARRY E. ANDREWS, Assistant General Manager and Managing Editor.
Harry Chandler, Marian Otis Chandler, F. X. Pfaffinger, Mabel Otis Booth, Harry E. Andrews, Directors.

Los Angeles Times

EVERY MORNING IN THE YEAR
DAILY FOUNDED DEC. 4, 1881—43RD YEAR

Average Circulation for every day of April, 1924 148,671
Average Circulation for Sunday only, April, 1924 196,400

OFFICES:
New Times Building, First and Broadway.
Branch Office No. 1, 321 South Spring Street.
Washington Bureau, 504 Hibbs Building.
Chicago Office, 360 North Michigan Avenue.
New York Office, 286 Fifth Avenue.
San Francisco Office, 742 Market Street.
Paris Office, 136 Rue Saint Honore.
In addition to the above offices, The Times is on file and may be found by European travelers at the following places:
Grand Hotel, Rue St. Honore, Paris.
Thos. Cook & Son, 125 Pall Mall, S. W. 1., London.
Hotel Excelsior, Rome.

LOS ANGELES (Loce Ahng-hayl-ais)

MEMBER OF THE ASSOCIATED PRESS
The Associated Press is exclusively entitled to the use for republication of all news credited to it or not otherwise credited in this paper and also the local news published herein.

The Times aims at all times to be accurate in every published statement of fact. Readers who discover any important inaccuracy or statement will confer a favor by calling attention of the Editorial Department to the error.

THE WIDE SPACES

There are other compensations. The smaller the town the greater the parking space.

PENSIONS FOR ALL

Now they are knocking the new bonus bill because it extends its relief privileges to the widowers of the yeomanettes of the Navy. A man who marries a sailor lady may easily need protection.

THE CHASE

Girl students rank considerably higher than the males in at least one of the great universities and it is quite possible that they do at others. The girls have to lead. Otherwise there would be no men to follow them and then they would be miserable.

BREAKING AWAY

Congress is promising to adjourn before June 10. The solons feel the need of getting away before the Republican convention assembles. They have been mainly jockeying and playing politics as it is and the country can worry along without activities for a while.

LOGICAL RESULT

Poincare won't be willing to evacuate the Ruhr except with a definite understanding that if Germany defaults in the new obligation it is about to assume the Allies will blockade German ports. A bit severe, but Germany now knows what it means to get a reputation for classing treaties as scraps of paper.

TAKEN FROM LIFE

There have been ninety murders in Chicago thus far this year. The big city is cutting down its roster of burglaries and crimes against property, but when it comes to human life there is a bewildering recklessness. The town seems to be out after the world's homicide record. It may no longer point any fingers at Los Angeles.

QUEEN OF MONTANA

Grace Koenigen is the queen of Montana. There is something in the name, after all. Grace is worth a lot of money and is highly spoken of, albeit she happens to be a 10-year-old Holstein cow. She is a four-legged milk mine. Last year she produced 32,300 pounds of lacteal fluid, which is the greatest known record at her age. Grace cannot play the ukulele or dance the fox-trot, but she is a great old girl, just the same, and the whole State of Montana is singing her praises.

UNION IS STRENGTH

The Methodist General Conference, which has been gathered at Springfield, Mass., has now made it possible to unite the two great branches of the faith that have been officially divided since before the Civil War. The North and the South have fraternized socially and politically for a score or more of years, but the Methodist Church South has been aloof from the Methodist Episcopal conference since they split on the slavery question away back in 1844. Bishop Andrew was a slave-owner and when northern delegates wished to oust him because of this the southern churches seceded. The general conferences have been parted ever since. After eighty years of separation the two great groups find that there is nothing between them. They might just as well have been chummy for the last generation—and, indeed, they have been. Now both sides have voted for a clearance of all obstacles and another conference will find them embraced. The disciples of Wesley will show a united strength of more than 7,000,000 members on American soil. It would make a vast assemblage in one camp.

"INASMUCH AS YE DID IT"

In addressing a group of business men at the Palace Hotel yesterday Warden James A. Johnson of San Quentin prison laid the burden for the increasing criminality of the young squarely on the parents' shoulders. According to him, there are more prisoners in the grim hostelry at San Rafael between the ages of 20 and 25 than in any other age group, more than 24 per cent of the total number being under 25 years of age.

"The parents of the country build the prisons and people them with inmates. Criminals are largely the result of improper home influences. Youth is the time of lawlessness and crime." Such are the conclusions of the warden, after years of experience in studying society's wreckage that finally reaches the prison. With a few exceptions, more of the young criminals are the result of improper home training, and the only way to bring about a decrease in crime is for the parents to educate their children properly and keep closer tab on their activities.

"Youth responds as rapidly to good influences as it does to evil ones," the warden pointed out. He also stressed the fact that the burden of bringing up the children in the paths of honor and rectitude does not rest entirely on the mother. If the fathers would supervise the activities of the children one-half as closely as they do their business crime would greatly decrease, he declared, and reputable parents would be spared the anguish of having a convict for a son. Few boys whose parents make companions of them and gain their confidence ever fall into the hands of the law.

THE PRESIDENT'S FAIR ATTITUDE

Efforts to besmirch the Coolidge administration through sensational investigations having dismally failed, his political opponents have seized on his stand on the Japanese exclusion question in an attempt to twist it into political capital for themselves. The President has declared himself in favor of exclusion of Japanese and other aliens ineligible to citizenship.

He has not questioned, nor is it open to question, that the United States has the right under law to exclude the Japanese. He differs with the shouters in Congress only as to method. And, because of this difference, they are zealously endeavoring to make it appear that he is now opposing exclusion, after publicly declaring himself in support of the proposition.

The bill which was passed by both houses of Congress in the heat of indignation over the unfortunate wording of Ambassador Hanihara's protest would make the exclusion provision effective at once, or at least July 1 next. The President has asked, and the House and Senate conferees, after due consideration, have agreed, that its operation be deferred until March 1 next. In the meantime fewer than eighty Japanese could be admitted, for the reason that during that period the general alien quota provisions would apply.

At once the political enemies of the President raise their voices in a loud shout. It is truckling to Japan, cry the political jingoes. It is purely an internal legislative question on which diplomatic negotiation is uncalled for, if not improper, they argue with a semblance of logic.

The logic, however, falls down when it is considered that Japanese exclusion for some seventeen years has not been a legislative question wholly, but very largely a diplomatic one. During that period there has been in effect the "gentlemen's agreement," not a treaty, it is true, binding under the terms of international law, but nevertheless an agreement even more binding morally than any written and duly-ratified treaty. And, parenthetically, it was maintained through eight years of Democratic administration.

The proposal to abrogate that agreement by law without so much as a pleasant word to Japan would be indisputably an affront to a friendly nation. President Coolidge proposes to avert the discourtesy which such an act would commit.

The President purposes to arrive by negotiation at an understanding with Japan which will enable that nation to "save its face" and avoid the humiliation inferred by a blunt abrogation of the "gentlemen's agreement," and at the same time accomplish the result sought, the exclusion from the United States of unassimilable peoples.

The President intends that the United States shall continue to be a "gentleman" in its intercourse with other nations. His enemies, for political purposes, would make it a boor.

GRANDEUR, AND DECADENCE

Two new names have been added to the steadily increasing list of great cities that have passed from grandeur to decadence, those of Constantinople and St. Petersburg. The decadence of the Byzantine city began when Turkey lost most of its European provinces in the Balkan War; that of St. Petersburg with the passing of the Russian emperors.

That list is long, its beginning concealed in the haze of antiquity: Troy, Nineveh, Babylon, Tyre, Thebes, Corinth, Carthage, Syracuse, Sparta, Athens, Rome, Venice. Their rise and fall mark the rise and fall of great empires, of world powers. Their history embraces the known history of European and Asiatic civilization.

And now St. Petersburg and Constantinople follow in their footsteps. Both were once seats of world powers; and the glory of each has departed. Curiously enough, both owe their foundation to political considerations. A great emperor found it necessary to establish a capital at a strategic point in his empire.

Constantinople was founded by the Roman Emperor Constantine. Rome was too far removed from the center of the then Roman Empire; and there were republican traditions that clung to the monuments of Rome which made it inadvisable as a seat for absolute power.

So the Emperor Constantine transferred his capital to the Bosporus. He compelled his nobles to establish residences there and, appreciating that a great city must be, in a measure, self-supporting, he offered special inducements to artisans and merchants. The Turkish conquerors found it admirably located for the seat of an empire that rested on two continents.

During the Middle Ages Constantinople was the greatest industrial center of Europe. Its export of manufactured articles was enormous. With the progress of science, the invention of machines to replace hand labor and quantitative production the industrial supremacy of Constantinople waned.

Then came the Balkan and World wars. The might of the Turkish Empire was destroyed and, one by one, its provinces passed under foreign control. Turkey lost all of its European territory but a strip of land at the extreme point of the Balkan Peninsula. The capital was too close to the frontier to be defended successfully from Asia. So the capital of the new Turkish republic was removed to Angora and the Caliphate was abolished.

Constantinople is now rapidly passing into decadence, much more rapidly than it rose. Its population is dwindling, its industrial importance is only a memory. It is coming to resemble a vast cemetery.

St. Petersburg was likewise founded because a Russian Emperor held that Moscow was not a suitable location for a capital city. It was established by imperial fiat and residence there of the nobility was made compulsory. Lenin decided to move the capital back to Moscow. And, when industry and commerce collapsed under the Bolsheviki, the glory of St. Petersburg, like that of the Czars, passed into eclipse. Even the name has disappeared. The last Czar rechristened it Petrograd; and the Bolsheviki have named it anew Leningrad.

Cities, like individuals, seldom come back. A new population does not thrive on a cemetery. The time has passed when a monarch can found a city by royal decree. The causes of growth and decadence are to be found in changing economic and industrial conditions. When trade routes change new centers of population rise and the old pass.

London, the industrial and financial marvel of the nineteenth century, is beginning to show signs of age. It is no longer the center of world finance. The absolute power of the British Empire has waned; most of its colonies have arrived at the status of self-governing states. The increasing grandeur of the New World has changed the currents of world trade. Who can say with surety that its position at the end of the century will compare favorably with that at the beginning?

STAKING THE NORTH POLE

Perhaps it will be just as well if Roald Amundsen fails to discover land at the North Pole. He might thus, no doubt, add to the number of reindeer steaks for consumption further south and possibly find some more acres to grow more wheat to further complicate our farmer problem.

There are other possible uses for a polar continent at present indiscernible.

But the mere fact that there is any piece or plot or parcel of land, habitable or uninhabitable, lying around loose and unattached anywhere on the surface of this old planet is going to start a new crop of those international complications that are worrying civilization into a premature decline.

In fact, Europe is licking its chops in anticipation of another bone of discord. Should Amundsen land on anything in the Arctic that won't float away he has already instructions from Italy, England and Norway to plant their respective flags on the most desirable locations.

This, mind you, on the mere off chance that there may be some terra firma up there that could be cleared by a sufficiently active flock of ice plows and snow scoops. When the North Pole continent is definitely decided to exist every other nation in Europe will assuredly be heard from.

Poor old Europe has been so badly inoculated with the Balkanizing itch that she will be unable to keep from scratching for more territory and more boundary-line fixing as soon as Roald Amundsen brings back the blue prints.

Probably no one will benefit materially by a division of North Pole territory among the Nordics and Alpines and Mediterraneans—our new racial atomic forces according to the latest immigration data. But the Arctic continent will afford a fine distraction for high-priced diplomats and will be pie for the League of Nations.

Of course, oil might be discovered on some debatable spot in the region of the pole. But such a possibility is too terrible to contemplate. An unattached oil field might pull down what little remains of the tottering structure of European civilization.

In the meantime the fact that Robert E. Peary discovered the North Pole for the United States many years ago is coolly disregarded in the ownership plans being feverishly pushed forward by the excited European nations. And Uncle Sam, with his usual magnanimity, is not pressing his claims to the prospective new continent.

Oh, well, we ought to be thankful for the Monroe Doctrine, which has saved the Americans from what will happen to the Arctic continent if it should ever get itself on the map. Perhaps it may be all for the best that, if the European races must go on scrambling and dickering and Balkanizing and buzzing around, they should do it away off in the regions of the North Pole.

CITY GOVERNMENT

It looks as if the people had amended their new charter before they have it in their keeping. The legal sharps are of the opinion that the vote for the substitution of district representation in the city was ample to put it into effect. That being the case, Los Angeles would have fifteen Councilmen instead of the nine now elected and they would be chosen by wards or districts. Instead of costing some $21,000 for salaries the Council would eat up a matter of $72,000. Of course, in a city that is spending many millions this is a trifle, but there is a startling possibility that district representation—under the domination of a group of high-priced politicians—would develop into a municipal revel. It is not always for the best interests of the community as a whole when the Councilmen get to battling for favors and expenditures for their own pet districts or wards. It may work out all right under changed conditions, but the city was once glad to get away from the excesses and hazards of the ward system.

A Lot of Us Are Calvinists

Calvin, the first famous one, believed in predestination, and conning the delegates so far elected this Calvin can believe in it, too.—[St. Louis Globe-Democrat.

"I Can Still Prove There Ain't No Such Animal!"

[Copyright, 1924, by Public Ledger Company.]

THE WORLD'S WINDOW

Boer and Briton

They're out after a republic in South Africa, absolutely independent from the British Empire, and the pepole will have to decide the matter by referendum. The outcome of the elections depends entirely on the Labor party. Should they cast their lot with the Dutch Nationalists South Africa will be lost to the British Empire and should England wish to hold the Dominion within the empire there must be a resort to arms. There is much to be said for the Boers. They are a liberty-loving people, a characteristic they inherited from their Dutch ancestors, and they are a courageous people. They submitted to superior force during the Boer War. But they have no love for Britain at heart. In the streets of Pieter Martixburg they sing again that old Dutch song of the time of Kruger's republic, "With lying tricks old Albion pulled down our flag, it cost us precious blood, but it cost England a great deal more."

• • •

Publishers Prefer Not to Mention the War

French publishing houses are announcing their spring publications and are giving prominence to books in which "there is no mention of the great war." That is a fine sentiment. It makes for clarity of vision.

But it is no light matter. The great war was a mighty upheaval, the consequences of which are still too marked in the national life of France. To many young men it was a tremendous experience, not to say a terrible nightmare; a thing that cannot lightly be forgotten. Not to mention the war is a commendable departure, which will make for international peace and good will, no doubt. But it was so full of incidents from which we may draw useful lessons that from time to time we must refer back to it, at the risk of being accused of parading as professional soldiers.

• • •

America Will Accept Challenge

"There may be grave consequences if the exclusion of Japanese nationals is carried through both Congress and the Senate," warns the Japanese Ambassador at Washington. The Japs do not address such solemn warnings to Britain over the absolute exclusion of orientals from Australia or the exclusion of Japanese nationals from the Dutch colonies in the East Indies. They know that England will stand by the Australian commonwealth if it came to a showdown. But with America it is a different matter. They believe the government in this country is vacilating on that point. And in a way they are right. There are influences which would open America's Pacific door to the Japs. But as to the "grave consequences," no threats will carry any weight with the American people. Threats of grave consequences mean only one thing. It will crystallize American public opinion solidly against the Japanese.

RIPPLING RHYMES

THE POINT OF VIEW

Upon a rainy day I walked and as I jogged along I talked with people here and there; "We planned a picnic in the woods," said Grimes; "this rain is beastly goods—the weather should be fair. The Weather Bureau makes me sore; it always lets the torrents pour when sunshine would be right; the men who run it should be fired; they never send the goods desired, they are not acting white." "Geewhillikens!" cried Farmer Jones, "this rain is worth a million bones, it saves the country's crops; so pray excuse me if I sing and blithely dance the Highland Fling and send up joyous yawps." "This morn I bought a suit of duds and then the clouds sent down their suds—behold my raiment now! The divers colors all have run, the warp and woof have come unspun," exclaimed J. Bindle Dow. "Our government's a false alarm, if, to wet down the granger's farm, it spoils my Sunday suit; its platitudes I shoo away; for greens and succotash and hay I do not care a hoot." "I had ten tons of overshoes," the merchant said; "I thought I'd lose a lot of them, by jing; I feared I'd need a bargain sale and get a fraction of the kale such overshoes should bring. And while I writhed in fear and pain there came this wet, refreshing rain, a blessing from the sky; and people come by threes and twos to buy my shapely overshoes to keep their tootsies dry."

WALT MASON.

[Copyright, 1924, by George Matthew Adams.]

PEN POINTS

In patching up a peace it is often hard to find the right piece for the patching.

A soft answer turneth away wrath, but the noisy guy gathers the crowd.

The uprising at Bagdad turns out to have been inspired by an alarm clock.

The Rock Island road to Los Angeles won't resemble the famous road to Dublin.

Some people save all the week so that they can spend Sunday. That is their weak end.

Tumults "unusual in the British Parliament" are following one another with monotonous regularity.

Speaker Gillett is a candidate for the Senate from Massachusetts. If he wins it will be by a close shave.

Man charged with bigamy has been taken to the insane asylum. That would seem to be the proper goal for all bigamists.

Rev. Richmond didn't do as well as his namesake at the battle of Bosworth Field. It seems to have been a case of "horse and horse."

The so-called bootleggers' union is said to be backing strongly the fight against legalizing 2.75 beer. Yes, the "wets" know how to play politics.

Occidental is also to have its bowl. The old song about the flowing bowl carries a different meaning in these college days. The bowl flows with massed humanity.

Man hugged a girl in Detroit and three automobiles piled up in a junk heap ten seconds later. But a hug has led to even more calamity than that at various times in history.

It takes forty pages to wait on the United States Senate, but there is call for several thousand pages in the Congressional Record to chronicle the outbursts of the Senators.

The King and Queen of Rumania are causing quite a sensation in Europe. But they wouldn't give Los Angeles half the thrill of a stalled flivver at Seventh and Figueroa between 6 and 7 o'clock in the evening.

The Republican wrecking crew may be able to disrupt a program of orderly Congressional legislation, but it is not thought that the members will be able to put over much of their coarse work at the Cleveland convention.

The Arabs are fighting in Mesopotamia and the slaughter is heavy. Mesopotamia, by the way, is under a British mandate. But as long as the Arab slaughter does not threaten any oil fields the British Foreign Office can afford to view the matter calmly.

THIS IS THE DAY

The first marriage ceremony was performed in Plymouth colony in the year 1621. Gov. Edward Winslow's wife, whom he married in Holland in 1618, died March 24, 1621. Seven weeks later Gov. Winslow married Susanna, the widow of William White, whose husband had died eleven weeks before. It had been a winter of intense suffering, one-half of the entire colony had died in a period of five months since the landing at Plymouth.

THE PERFECT LOVER

(A Fantasy)

By the Foothill Philosopher

He wandered through the dark-gray region in which roams the restless army of the Unborn. And as he wandered, lonely as the rest, he met an angel with a face like dawn. A moment he stood, bewildered by her beauty, then fell at her feet and wept in silent worship.

With a smile like a spring-time rainbow the angel looked upon him as she whispered: "All I am or can ever become belongs to you alone—and one day you shall know me as I am. But ere that time may be, you must travel far into the Land of Emotions. You shall become acquainted with those shadowy creatures called Hunger, Fear, Anger, Jealousy, Envy, Pleasure and Pain.

"You shall meet a woman to whom you shall swear your love. She shall give you a child who to you shall be dearer than the blood in your veins. You shall identify yourself with the woman and child. You shall enjoy many years with them. You shall work for them, suffer for them, be virtuous for them and sin for their sake. And you shall almost forget me. Yet at times you shall remember that something beautiful and divine, the presence of which you once felt, is absent from your life. And then you shall be sad—and no one, not even the wife of your bosom, shall understand your sorrow. But you shall come back to me—you shall come back!"

And so it came to pass. The angel touched his eyes with her fingers of light and for a moment he was blinded and confused. Then he felt himself being pulled away from the realm of the Unborn and suddenly he was transported to the Land of Dreams. He was a child, living in a strangely beautiful and wonderful house in which he could move about at will, from place to place. Amid the green fields of earth he grew to manhood and at last he met the woman that the angel had promised. And she was his companion down the long aisles of time. And she gave him a child that he loved more than the house of flesh in which he dwelt. And he forgot the angel he had left behind in the other country—except at times when he remembered, dimly, that something divinely beautiful had taken its flight from his soul.

But the evening came at last and he grew drowsy and closed his eyes in sleep—but the sleep was only for a moment, for he immediately awakened to find himself once more in the land of the Unborn. The angel he had forgotten stood suddenly before him and he rose and looked upon her in wonderment and worship.

"I have been away so long—so long!" he said.

"You have not been away at all," she answered. "You have been dreaming—and I let you dream on for awhile in order that you might know the great joy of this awakening. I have stood here to guard you in your sleep. I have never left your side."

He knelt at her feet and wept. She bade him rise. He folded her to his heart. And he trembled as he said, "But you may leave me, even as I felt the dream woman. I may be only a creature of your dream—but, even so, I shall not let you go. I swear that I shall keep you forever, now that I have found you again!"

"You cannot lose me," she replied, "for I am Yourself."

"And who am I?" he questioned.

And her voice was music as she answered, "You are Myself."

"And who are we—you and I?" he insisted.

"We are the Blessed One," she said. "Men, gods and angels are the children of our Heart. Behold the Dream World at our feet! Behold our children around us!"

Then a veil fell from his eyes—and he knew himself for the Glorious One—the Unborn and the Undying.

IT'S A HARD LIFE

BY KATHERINE LIPKE

Oh, it is a hard life for women—this business of being a newspaper reporter. There is no doubt of that. Just ask any of the men or women you meet. Ask even the men on a paper and they will all tell you the same thing. A woman cannot be a reporter without becoming hard-boiled. It is a newspaper tradition. You can't get away from it.

Just a month ago I said good-by to my illusions and took my place among those who see and suffer. I had decided to be a city reporter, but I knew the perils ahead of me. I was prepared to take in the city's horrors, to tell of murders, pools of blood, half-cocked pistols and half-cocked criminals. The jail was to become my favorite haunt. Wild women would be all in the day's work for me. Oh, I'd be hard!

Well, maybe. Perhaps I have that sensation still ahead of me. My illusions may later become unfastened and drop off one by one. A month may be too short a time by which to judge, but as yet I am intact.

I have seen life, oh, yes. I have interviewed a couple who were just on the edge of matrimony at the ages of 81 and 72. They had met at a G.A.R. benefit and, although it was the third venture for both of them, unafraid and happy they launched forth once more. They had a house with a morris chair, a rocker and a radio. They were content. They even asked me to dinner as soon as they returned from their honeymoon. Oh, it was a hard experience.

Then there was Baby Week . . . a battle from first to last, filled with wild, shrill cries and struggle. Mothers and babies, doctors and babies, nurses and babies! The strain was fearful.

There has been an anniversary or two also. A little old couple celebrated their sixtieth wedding anniversary. As the editor said, "Think of it, sixty years with the same woman." As I said, "Think of it, sixty years with the same man." Either way, it was a sensation.

But interviewing Galli-Curci was the most startling of all. She shook me to attention. Mentally, I confessed that she didn't cigarettes and the home was the best an could have. Physically tering to a man to deavor possible. That was more than bordered on e

These have been experiences of my ing. I have do live with and that it isn't after all. Divorce far as I am con had a divorce last episode was or two, the couple to the city to their days. It was smile and a tear,

A few weeks ago was run over by man who didn't up, and there I find a hasheesh stead of lustful she lay sweetly from head to foot didn't think it was him to do it but how she would enough for her but she was had even been by her sick husband a husband with lived for years. to harden my make me feel good in life?

There have been ries . . . model bungalows husbands, beginning . . . artist living and painting a shoe store, one health, the other him and starving the flame of art their little room gallery.

Oh, yes, I have month. I have with everyone from to negro street where have my entangled, nowhere the idea that it was world and nowhere pool of blood. must be pools in Los Angeles. there has been but nothing that gulps of agony typewriter.

It may have I have heard the say that things again, I may with the brutal don't know. I have found out person in Los Angeles divorced, that's healthier this year that women of nurse husbands can't live. Yes, I illusions.

I THINK

If I had but another
On this material
Far be it from me
What acts of life
But with each
Vibrating
I think 'twould
As each day finds
Endeavoring
My share in the

SAMUEL

Problem of the

When they are
and she is
been married
41 and she is
Thomas Cat.

Argentina is
strike over
workmen refusing
ports differ as to
po will refuse
time he fights.

MOTHER

Mother in
I owe,
Who nourished
of sacrifice
And willingly
wouldst bestow.
Of danger
price;
All worldly
turned from
Undaunted
heart,
Caressed and
over me.
Love cannot
death depar.

Mother to
heart
Will be my
support,
For I will
cred chart
Till I have
ing port
Where
renew,
Thy ardent
nor fail;
Sweet, fragrant,
morning
Thy angel
will recall.

Mother to
and good
Gave
wise,
And through
sustaining
Implanted
dares dispute,
Thy virtues
world of
And help me
lest I fall;
Thy loving
just,
Will be my
life my all.

Mother to
day,
Thy fount of
will
Until life's
clay.
My heart
love will
Thy fruitful
der
Reward;
it near,
When my
face to
May I
gear.

HAND-MADE SHOE

"Sandal"
WHITE KID
Sixteen-Fifty

Hosiery of di
La Mode
INCORPORA
722 South Fl

Of Interest to Women.

Home Hints Entertainment

Shop News Timely Topics

The Woman and Her Job

[Problems concerning the problems of woman will be answered in this column by Mrs. Wallace of The Times. Requests for personal replies must be accompanied by a stamped envelope.]

THE WILL TO WIN

...ding the knot develops perseverance; cutting it makes waste," ...e Christ. Certainly the determination not to fail is invaluable ... woman in business.

...always remember the experiences of a newspaper friend of mine ... the way seemed blocked and there is no chance to tunnel under, ...over, or go around. She had won a place in her world in spite ...ndicap handicap from early youth. Any other less courageous ...ould have thrown up her hands and quit, but she had cour... never could bring herself to use the scissors.

...worst thing about timidity ... you don't die of it; it just ...your initiative. In the ... I had it to fight. ... was my greatest enemy," ...er day.

...had a good personality. ...knew how to make friends, ...ldn't had a lot to do ... I don't know that I've ...to my yet, but there was ... when I tried desperately. ...newspaper success was ...ssible. Not that the as... ...ssumed to anything— ...ll it the editor didn't ...to get. Others had failed ...and when it came to me ...a business quest. But ...ented it, and since oth... ...failed, it put me on my

...had about $50,000 persons ...somewhere in that crowd ...young draughtsman who ...a job in an eastern ...had no information ac... ...home, his business, and ...had believed he was ...

...one thing I did was to ...permit in the telephone ...who had that same name ...thankful the young ...wasn't double! That ...an entire evening.

...morning I went through ...of certificates in the name ...a thriving prosperous ...and we had a wholesome ...left no trace. Then I ...contractors list. If ...answered by a woman, I ...situation and asked ...question her associates ...

...half way through the list ...found a girl who had met the ...man at a social gathering. ...didn't know anything about ...but she did know where to ...man with whom he seemed ...

...tried repeatedly before I ...found him—I just couldn't ...he couldn't give me the ...but gave me the number ...man who could.

...when I phoned and ...man was not in town. ...couldn't remember ...number nor the firm ...but that it was on the sev... ...floor of a building some where ...Yeardley and Park on ...

...can't imagine how funny ...things in and out of those ...and ask my question, ...every business house ...in his profession ...mentioned. Wherever I ...got on the phone I explained ...told her I ...to make a record. I asked ...question the girls who were ...with her. When I'd put ...100 calls I found a girl ...no one of her associates ...the young man at a dance, ...a certain man perhaps ...not be where the one I ...wanted—they had seemed ...

...at that—"warm." ...got the name he said he ...but they a man ...man had done some ...

...I got him, and he ...didn't know the name of ...because this was some ...on Third avenue be... ...Central Ave Columbia; he ...was on the east side ...

...to me the man was ...and I was very happy. All ...I began my search in a ...directory, if there ...of the character ...might be employed, ...

I THINK

If I had but another year
On this material grossing ...
Far be it from me now to ...
What acts of life I would ...
But with each freshly dawned ...
Vibrating rich with life ...
I think 'twould find me at ...
As each day finds me doing ...
Endeavoring still to grasp ...
My share in the eternal ...

SAMUEL R. ...

Problem of the Ages

When they are married ...
and she is 20. After they ...
been married twenty years ...
41 and she is 33—...
Thomas Cat.

Argentina is having a ... strike over old-age ... workmen refusing their ... ports differ as to whether Lib... po will refuse his aid ... time he fights.

MOTHER

Mother to thee! to whom my ...
I owe,
Who nourished me through ...
of sacrifice
And willingly thy health ...
wouldst bestow,
Of danger thinking not, ...
price;
All worldly pleasures ...
turned from thee,
Undaunted spirit with thy ...
heart,
Caressed and patiently ...
over me,
Love cannot cease nor ...
death depart.

Mother to thee! thy counsel ...
heart
Will be my symbol, guidance ...
support.
For I will need thy ...
cred chart
Till I have reached my final ...
ing port
Where souls unite and earthly ...
renew,
Where ardent love can neither ...
nor fail;
Sweet, fragrant, pure like ...
morning dew,
Thy angel voice each heart ...
will recall.

Mother to thee! thy mind ...
and good
Gave aid unselfishly and ...
wise,
And through dark days my ...
sustaining food
Implanted faith which ...
dares disguise;
Thy virtues guard me through ...
world of lust
And help me through life's ...
lest I fall;
Thy loving principle, ...
just,
Will be my shrine ...
life my all.

Mother to thee! my pilot ...
day,
Thy fount of precious wisdom ...
will need;
Until life's lights are out, my ...
clay,
My heart and soul on thy ...
love will feed;
Thy fruitful life will ...
der place
Reward; and while I toil ...
it near,
When my time comes to ...
face to face—
May I again call thee—my ...
dear.

GEORGE G. ...

SOCIETY

BY JUANA NEAL LEVY

One of the loveliest affairs of recent date was the bridge tea with which Miss Ruth Brauer entertained Saturday afternoon at the home of her mother, Mrs. A. K. Brauer in West Twenty-first street. The decorations were attractively carried out in spring flowers and roses and the hostess was assisted by her mother, Mrs. A. K. Brauer and her sister, Miss Irene Brauer, one of the popular brides-elect of the season, whose marriage to Edward Everett Robbins of Detroit will be an event of the summer. Those included in the afternoon's entertainment were Mrs. Wellington Folsom Bonner, Mrs. Lisle Wainwright Reinhold, Mrs. Frank Storment, Miss Winifred Delezanti, Miss Margaret Pierce, Miss Grace Inman, Miss Gladys Wetherby, Miss Betty Robbins, Miss Dorothy Baker, Miss Rebecca Patterson, Miss Katherine Patterson, Miss Anabelle Ralphs, Miss Katherine Metcalf, Miss Nell Wilson, Miss Demond and Mrs. Dorothy Harper.

From the North

Mr. and Mrs. Weston Wilson of Palo Alto and their attractive daughter, Geraldine, are visiting in Los Angeles, guests of their father and mother, Mr. and Mrs. John K. Wilson of Harvard Boulevard. Mrs. Wilson was formerly Miss Geraldine Cluff of Nevada and Palo Alto and is a cousin of Mrs. Edwin Janss of Los Angeles. A number of charming affairs are being planned in her honor during their visit here.

Bridge Tea

Miss Genevieve Maloney entertained Saturday afternoon at the home of her parents, Dr. and Mrs. William R. Maloney in Gramercy Place with an attractive bridge and tea, the guests including many of the members of her sorority, the Theta Phi Delta of the University of California, Southern Branch. It was distinctively a May party, the decorations carrying out the May Day motif in the pastel shades of flowers and foliage. Those enjoying the bridge games were Miss Harriet Moreland, Miss Alice Early, Miss Sarah Cahill, Miss Margaret Willis, Miss Caroline Prothero, Miss Adelaide Shearer, Miss Nora Lanegan, Miss Margaret Maloney, Miss Genevieve Duer, Miss Katherine Cooper, Miss Genevieve Beattie, Miss Amelia Wilson, Miss Gretchen Renard, Miss Bonnie Bunch, Miss Dorothy Walton, Miss Marianna Gill, Miss Marjorie Alexander, Miss Isabelle Frates, Miss Frances Donovan, Miss Rosebud Raney, Miss Dorothy Brady, Miss Kathleen Cunningham, Miss Maud Radford, Miss Celia Zobelein, Miss Margaret Beery, Miss Leslie Campbell, Miss Ruth George, Miss Janet Jepson, Miss Roberta Dozier, Miss Ruth Duryea, Miss Bernice Asadorean, Miss Romayne Jacobs, Miss Lucile Foster, Miss Ruth Bambrough, Miss Joan Maloney, Miss Delores Palethorpe, Miss Margaret Geer, Miss Elizabeth McCann and Miss Lucile Howard.

Engagement Announced.

The announcement of the engagement of Miss Marie Giraud, daughter of Mr. and Mrs. Paul Giraud of San Diego to Charles H. Perdue of Los Angeles was made at a charmingly arranged bridge luncheon at the home of the bride in Loma Portal, Saturday afternoon. The betrothal was told when Mrs. H. C. Jorgenson gathered the table decorations of spring flowers, roses and lilies of the valley, forming them into a shower bouquet from which fell streamers of white ribbons and silver bells. These were presented the bride-elect as Miss Gertrude Peterson sang "All for You." no date has been set as yet for the wedding.

Dinner Dance

Silver gray and gold were the color scheme used by the Gamma Epsilon fraternity of the University of Southern California at their annual dinner dance, Friday evening at the Wilmington Yacht Club. Diminutive crested silver combs were given as favors to the guests and covers were arranged for eighty guests, the patrons including Dean and Mrs. Karl Waugh and Dr. Eugene Harley. The guests of the fraternity included Misses Marjorie Acker, Lillian Baker, Frances Buchanen, Jeanette Cecil, Marguerite Chapman, Helen Clay, Dorothy Coffin, Florine Erwin, Helen Green, Mildred Goudge, Margaret Gray, Helen Hawkins, Mary Elisabeth Hermeson, Dorothy Haines, Helen Jensen, Ruth Kennedy, Margaret Kearn, Gladys Lee, Helen Lind, Dorothy Langford, Carolyn MacQuiddy, Katherine Moriarity, Marie Marlowe, Gertrude Nye, Helen Poundstone, Zada Pierce, Margaret Riesen, Alice Stafford, Martha Smith, Helen Sparks, Katherine Talbot, Mary Elisabeth Van Wormer, Marion Wilson, Katherine Waldon, and Mmes. Karl Waugh, Robert Broadwell and George Dennison.

From the South

Mr. and Mrs. Frederick R. Reisinger of Vincent, Ark., who have been enjoying the winters in Southern California for several years recently purchased a beautiful home in Pasadena and are planning to make this their winter home. Mr. Reisinger has immense cotton plantations in the South and will be obliged to go back there for at least a portion of the year.

In New Home

Judge and Mrs. Russ Avery, formerly of 345 South Oxford avenue, have just moved into their beautiful new residence at 214 North Rossmore Boulevard, where they are at home to their many friends.

ANSWERS TO QUESTIONS

Dear Mrs. D.: Application for employment as a stewardess is usually made to the port steward of the company. I do not know what work of that character pays. They are tipped by the passengers and I believe those gratuities are considered a part of the service. Their duties are to become acquainted with the women passengers, look after the needs of those who are ill, assist mothers in the care of sick children; they are in a sense professional nurses, and many women who have had that training follow the sea. Sometimes they are required to carry food trays to staterooms where passengers are unable to leave their rooms. In stormy weather their duties are very heavy. In calm weather they will have little to do. Frequently they serve tea on deck if the sea is quiet. This is a general outline of the work, but it requires a strong woman who has had experience as a practical or trained nurse.

Dear Mrs. S.: In addition to the desire to write there must be the determination to plod along until a market is created. It is a craftsmanship, and then after the house is built it must be sold, if not to the first editor then to the twentieth. I know of one writer who showed me a card index where a short story had been sent out and retuned seventeen times. Three times it had been sent to the same magazine, and the fourth time it went there it was accepted. To belong to the Press Club one must have had at least two signed articles published. I can give you the name of a woman who has written and published several books of poems, short stories, and general articles, who coaches young writers.

Indicator for Poison Bottles

There are many schemes for marking poison bottles but here is one of the safest and best. By the simple means of pasting a strip of sandpaper over the face of bottles containing poison, says Science and Invention, the danger of getting a bottle by mistake, even on account of darkness, is eliminated. Persons grasping the bottle will receive no discomfort, but will get sufficient warning as to its poisonous contents. Most of the body of the bottle should be covered with sandpaper. A small label designating the poison should be pasted somewhere above the sandpaper.—[Exchange.

HAND-MADE SHOES EXCLUSIVELY

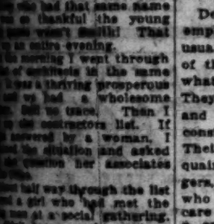

"Lotus"
WHITE KID
Thirteen-Fifty

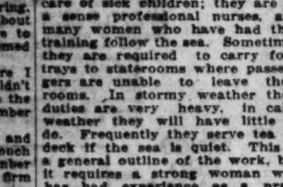

"Sandal"
WHITE KID
Sixteen-Fifty

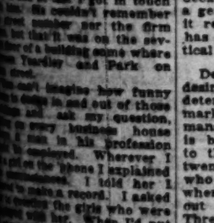

"Annette"
WHITE KID
Nineteen-Fifty

Hosiery of distinction

La Mode Shoes
INCORPORATED
722 South Flower Street

Diet and Health

By Lulu Hunt Peters, M.D.

MILK—AGAIN!

How much milk are you taking a day? You know that milk is indispensable for steady growth and development in children, and that each child should have at least one and one-half pints a day and, in many cases, a quart a day. Do you know it has been proved that foods that are best for growth and development in the child are also the best foods for the maintenance of health in the adult? Therefore you, also, should be having milk in your diet.

Probably you can take a quart a day with benefit, but you should have at least a pint. If you are overweight you can take the skim milk or buttermilk. That has half the caloric value. (Whole milk is twenty calories to the ounce, and skim milk or buttermilk is ten. If you take the whole milk when you are reducing, you can safely leave off your butter; but if you are taking skim or buttermilk, better have 100 calories of butter—one level tablespoonful or so—a day.) You need not take all of this milk in the form of drinks; you can take it in soups, sauces, custards, puddings, etc.

Where do we get this large idea that this minimum allowance of milk for the child and the adult is a necessary part of the diet? Well, we know that the longest-lived and most virile peoples in the world, the pastoral Arabs and other pastoral people of Europe and Asia, subsist largely on milk. (When Metchnicoff first called attention to this, he thought their longevity and virility were due to the lactic acid bacteria in their soured milks. We know now that it was the milk itself and not its souring bacteria that was effective.

And we know from the sum of observatons in exact records in institutions for children and adults from nutrition classes, relief agencies, budgetary studies of families under nursing and dietitian care, taken together with the experiences of physicians and of medical services in hospitals, and so on. Everything spells milk, in large letters, for good nutrition.

Now, there is a good reason for milk being such a valuable food. It is an almost perfectly balanced food. Its fat is one of the most valuable of fats! Its carbohydrate (in the form of milk sugar) is one of the most valuable carbohydrates; and its protein (casein) is the most valuable protein, being a super-complete protein which contains all of the building elements necessary for the growth of the protein tissues in the body.

Milk is the only food that provides sufficient lime for the development of the teeth and bones without including an oversupply of other food elements. If a child has one and one-half pints of milk per day, you would not have to worry if none of his other foods contain lime—because in this amount of milk there is enough lime to supply all the lime needs.

The lactic acid bacteria of milk are a beneficial type of bacteria. Their growth in the intestines hinder the growth of harmful bacteria.

There are some who pretend to be teachers of nutrition, who maintain that milk is an unnatural food after the teeth are in—that Nature didn't intend the cow to furnish milk for humans, but for their calves (the cow's.) I have in mind two very elderly men, one with the title of M. D. which he got from one of the colleges which has been in the limelight recently in the diploma mill scandal for issuing bogus diplomas, and the other with an irregular title of "doctor." Both of these jolly old chaps are prolific writers, but they have no scientific knowledge whatever. These two I know are teaching that milk is not a good food, and they often use that calf line of reasoning.

If there were any logic in that reasoning, then we would not eat anything. Eggs were not intended for human consumption; they were intended to hatch out chickens. Wheat was not intended for human consumption; it was intended to produce more seeds so as to produce more wheat, etc. Nature intends us to use our common sense, if she endowed us with any, and to eat the things that we have found to be best for us. The fact that she has designed milk so that it supports the higher animal life in its infancy, would seem to indicate that milk is a mighty food It is a good food!

Here's to good old milk—Drink it down!

Tomorrow: Answers to Correspondents.

My Dear Followers: When sending for material which we offer you, please remember to inclose a stamped envelope bearing your full name and address. The pamphlet on reducing and gaining is the only one for which you must inclose 4 cents in stamps extra. Address your letters to me in care of this paper. Make them as brief as possible, not over 200 words, and type or write them legibly with ink. Please sign your name as evidence of good faith—we will not use it in any way. Remember it is impossible for me to diagnose for you or to answer you personally. I appreciate very much the beautiful letters you send me and regret it is impossible to give you individual advice. The questions you ask will be answered in the column as soon as possible, if they are of general interest. Don't forget the s.a.e.o.s if you expect me to send you the information I have offered.

[Copyright, 1924, George Matthew Adams.]

Clift Hotel

There are larger hotels than the Clift—but none finer.

Yet withal, Clift rates are no higher.

Plan your stay here.

SAN FRANCISCO
GEARY AND TAYLOR

CHEF WYMAN'S Suggestions For TOMORROW'S MENU

Breakfast

Sliced Oranges
Pop Overs Jelly
Milk Coffee

Luncheon

Fritura Mixta
Asparagus and Lettuce Salad
Banana Compote
Milk Tea

Dinner

Cream of Spinach
Olives
Baked Shoulder of Lamb
Green Peas
Baked Potatoes
Chicory and Orange Salad
Cherry Tarts
Milk Coffee

CHEESE OMELET

Beat the yolks of four eggs with one tablespoonful of hot water until light and creamy. Beat the whites of four eggs to a stiff froth with one-quarter of a teaspoonful of salt. Pour the yolks over the whites and fold until evenly mixed. Melt two tablespoonfuls of butter in an omelet pan, pour in the egg mixture, spread smooth, place over a slow fire and turn the pan so that all parts of the bottom will be evenly browned; place the pan on the top shelf of a moderate oven and bake until firm. Remove from the oven, sprinkle over three tablespoonfuls of grated cheese mixed with one-quarter of a teaspoonful of paprika, slide the omelet half out onto a hot platter, lift pan so as to fold over the other half and serve very hot.

FRITURA MIXTA

Mix three-quarters of a cupful of finely minced cooked chicken with three-quarters of a cupful of finely chopped cooked veal, three-quarters of a cupful of finely chopped, cooked lamb's kidneys, three-quarters of a cupful of finely chopped blanched calf's brains, three-quarters of a cupful of finely chopped cooked artichoke hearts and one slightly beaten egg; season with salt and pepper and form into small even-sized cakes. Sift one cupful of sifted flour, one-third of a teaspoonful of salt, and one and a half teaspoonfuls of baking powder and while beating add one lightly beaten egg and a half a cupful of milk; beat smooth, add four tablespoonfuls of milk and beat smooth. Dip the mixed meat cakes in the batter, drop into boiling hot vegetable shortening and fry a nice brown. Place on a bed of cooked spaghetti and pour over a good tomato or Italian sauce. Sprinkle with grated Parmesan cheese and serve.

BANANA COMPOTE

Melt two cups of currant jelly in a shallow saucepan, add eight peeled bananas and stew slowly for twenty minutes; lift out the bananas, split in halves lengthwise, lay in a glass dish, pour over the melted jelly, set in the ice box until thoroughly chilled and serve.

SHOULDER OF LAMB

Season a boned shoulder of lamb with pepper and salt, rub well with a clove of garlic and place in a shallow earthenware baking dish the bottom of which has been covered with one sliced onion, one sliced carrot, two tablespoons of chopped parsley, six whole cloves, one bay leaf and one cupful of water; place in a moderate oven and bake one and a half hours basting often.

CHERRY TARTS

Line twelve tartlet molds with cookie dough, fill with dry beans and bake; remove the beans and cool. Remove the pits from three cupfuls of cherries. Place one cupful of cherries in a saucepan, add one cupful of sugar and one cupful of water; bring to a boil and simmer twenty minutes; strain into a bowl, add two tablespoonfuls of granulated gelatine dissolved in half a cupful of warm water; stir until dissolved. Fill the shells lightly with the stoned cherries and pour over the cherry jelly; set in a cold place until firm and serve.

HOUSEHOLD SUGGESTIONS

Ready in the Morning

Clothes may be sprinkled in the evening and left overnight, even during warm weather, if put in the clothes basket and covered with a heavy blanket.

Safe in a Crowd

If you are worried about wearing a valuable fur neckpiece in a crowded place, sew two tiny safety pins to the lining and pin these through the front of your frock or suit.

Unknown Prescriptions

Don't save half-used medicines made from prescriptions. Time will frequently cause dangerous changes in drugs and medicine that would be beneficial one week would be unfit for use in a month's time.

Pretty Good

One housewife buys extra material when making her gingham dresses and makes an apron to match her frock. Then when the dress requires patching the apron (which has had about the same amount of washing and in consequence matches the dress) is used for the required patches and gives service in a new direction.

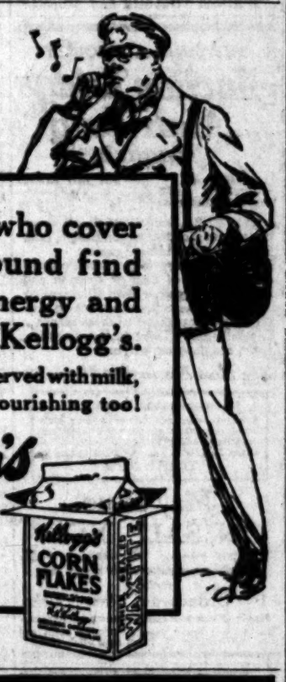

Folks who cover a lot of ground find a heap of energy and goodness in Kellogg's.

Delicious as can be served with milk, cream or fruit. Nourishing too!

Kellogg's
CORN FLAKES
Inner-sealed waxtite wrapper—exclusive Kellogg feature.

NEW YORK —BY— SEA

REDUCED EXCURSION FARES
WATER AND RAIL

Via Panama Canal and Havana

BOOK NOW
On Large Fast Ocean Liners Sailing Through Smooth Seas

SAILING FROM SAN FRANCISCO LOS ANGELES

Kroonland May 24 May 26
Finland Jun. 7 Jun. 9
Manchuria Jun. 28 Jun. 30

ROUND TRIP FARES

ONE WAY WATER ONE WAY RAIL (Including Meals and Berth on Steamer)	
First Cabin	$315
Second Cabin	$235
Intermediate	$210
Third Cabin	$185

ALL WATER TOURS (Including Meals and Berth)

First Cabin	$400
Second Cabin	$250
Intermediate	$200
Third Cabin	$150

PANAMA PACIFIC LINE
510 South Spring Street, Los Angeles
Or Any Authorized Steamship Agent

"The Insignia of Good Taste"

"'Tis plate of rare device
Of rich and exquisite form."
—Shakespeare

OLD pieces of Sheffield plate of unique design and historical interest are on display at the Schmidt Collection.

Here, too, you will find rare pieces in old and modern silver, exquisite garnitures and precious porcelains. You will find many other beautiful things, rarely duplicated, from which you may choose an appropriate wedding gift, birthday gift, or gifts for any occasion.

FOR FIFTY-FIVE YEARS

Importers of old and modern silver, Sheffield plate, old and modern glass, garnitures and fine porcelains.

A. SCHMIDT & SON
2320 W. 7th St., Los Angeles
WASHINGTON NEW YORK BOSTON
MAGNOLIA NEWPORT PASADENA

Athene

—another introduction of noteworthy importance—Athene, one of the very new exclusive Bootery models—obtainable in all patent or in all-white kid

C H WOLFELT CO
The BOOTERY
Smart Shoes for Women
611-615 West Seventh
Los Angeles
San Francisco Pasadena

Free

A package of Orange Brand Hotcake Flour GIVEN AWAY

Here's a real treat free. A full-size package of Orange Brand Hotcake Flour will be given to anyone who presents this advertisement at either of the addresses below.

You'll enjoy delicious hotcakes with a "different" flavor when you use this rich, pure flour. Call for your free package at Nicholls Grain & Milling Co.—factory at 2505 Santa Fe Ave., downtown offices at 408 Merritt Bldg., 307 West 8th St.

The product of Dr Charles Marchand
Chemist and Graduate Ecole Centrale des Arts et Manufactures de Paris.
GOLDEN HAIR WASH
Charles Marchand Co. 720 W. 42 St. N.Y.C.

Mr. McCormick's BEAUTY CREAM

Take care of your complexion. Mr. McCormick's Beauty Cream is a face powder in cream form. It protects the skin and beautifies the complexion. In flesh and white, 50c and 85c the jar. Trial size sent by mail, 10c.
Kirby-Gifford Co., Dallas, Texas.

Barreled Sunlight
Reg. U.S. Pat. Off.
THE RICE PROCESS WHITE

Smooth—white—washable as tile

Barreled Sunlight produces a lustrous finish that is smooth and unbroken. This even surface resists the tiny dirt and dust particles. Marks or smudges cannot sink in. Walls and woodwork coated with Barreled Sunlight can be washed clean like tile—even after years of service.

Barreled Sunlight is easy to apply. It flows readily without a brush mark. It costs less than enamel—requires fewer coats—and is guaranteed to remain white longer.

For bathroom and kitchen walls—and for woodwork everywhere—Barreled Sunlight is the ideal coating. It means cleaner, brighter rooms—and its washable finish makes housekeeping easier.

Barreled Sunlight comes ready mixed in cans from half-pint to five-gallon size. Where white is not desired it can be readily tinted. A single coat of Barreled Sunlight is generally sufficient over a previously painted light surface. Where more than one coat is required, use Barreled Sunlight Undercoat first.

Barreled Sunlight

DEALERS IN SOUTHERN CALIFORNIA TERRITORY

Arear Warren Co., 2121 W. Pico St., Los Angeles.
Associated Paint and Wall Paper Co., 5600 Moneta Ave., Los Angeles.
Paulo Paint & Wall Paper Co., 8809 Moneta Ave., Los Angeles.
A. H. Taft Paint Co., 5228 Santa Monica Blvd., Los Angeles.
E. H. McClure Hardware Co., 2514 N. Broadway, Los Angeles.
Hunt & Poundstone Hardware, 4406 Central Ave., Los Angeles.
F. M. Burton, 5115 Moneta Ave., Los Angeles.
Whiting Mead Co., 415 E. 9th St., Los Angeles.
Whiting Mead Co., 2260 E. Vernon Ave., Los Angeles.
Highland Park Paint & Wall Paper Co., 5967 Pasadena Ave., Los Angeles.
Cooper Hdwe. Co., 2707 W. 54th St., Los Angeles.
Hudson Hudson Hdwe. Co., 7548 Santa Monica Blvd., Los Angeles.
Cooper Hdwe. Co., 6296 Moneta Ave., Los Angeles, Cal.
J. M. Melvin, 2417 N. Broadway, Los Angeles.
Cunningham & Baker, 5246 Whittier Blvd., Los Angeles.
E. H. Brown Paint & Wall Paper Co., 417 Santa Monica Blvd., Santa Monica.
The Palm Paint & Wall Paper Co., 6115 Moneta Ave., Los Angeles.
Jones Hdwe. Co., 3514 N. Broadway, Los Angeles.
South Park Hdwe., 4400 S. Park Ave., Los Angeles.
Goyette Bros., 1760 N. Vermont Ave., Los Angeles.
Holloway Hdwe. Co., 1067 W. Manchester Ave., Los Angeles.
Eagle Rock Hdwe. & Furniture Co., 2136 Colorado St., Eagle Rock.
Ontario Paint & Paper Co., Ontario, Cal.
El Monte Hdwe. Co., El Monte, Cal.
Newcombe & Grant, Riverside, Cal.
W. C. Kelley Pt. & Wall Paper Co., 296 N. Market St., Inglewood.
Ray E. McAllister, 519 S. Myrtle St., Monrovia, Cal.
Ashcraft Hdwe. Co., Pasadena, Cal.
Stearns Hdwe. Co., E. Colorado Ave., Pasadena.
Pasadena Dec. Co., 887 E. Colorado Ave., Pasadena.
Gowdy's, 418 Oak St., Ventura, Cal.
W. M. Mook, Lennox, Cal.
Pomona Paint & Paper Co., 171 W. Second St., Pomona, Cal.
E. E. Kennedy Pt. & Wall Paper Co., 3005 Trolley Way, Ocean Park.
Costley & Newman Paint Co., Redondo Beach, Cal.
L. B. Kirk, Hermosa, Cal.
S. Young Co., Montrose.
Redlands Paint & Wall Paper Co., 337 Orange Ave., Redlands, Cal.
Lehmann Bros., Oxnard, Cal.
Glendale Hdwe. Co., Glendale, Cal.
Geo. F. Colson, 405 E. Harvard, Glendale, Cal.
T. B. Reston, 1530 San Fernando Blvd., Glendale.
Catalina Hdwe. Co., Avalon, Catalina Island.
Escondido Hdwe. Co., Escondido, Cal.
Robinson's Paint Store, 643 Baker Ave., Bell, Cal.
Marshall Paint Co., Culver City, Cal.
Fullerton Paint & Wall Paper Co., Fullerton, Cal.
Mason & Robinson, Gardena, Cal.
J. W. Wallace, 1075 American Ave., Long Beach.
Manker & Benson, 242 Ninth St., Upland, Cal.
Benj. H. Hodgson, 17 W. Figueroa St., Santa Barbara, Cal.
Ott Hdwe. Co., Santa Barbara, Cal.
E. B. Funkhauser, 1200 Pine St., Long Beach, Cal.
Mason & Robinson, Gardena, Cal.
Venice Paint & Wall Paper Co., Venice, Cal.
Pfaff & Davis, 3904 So. Western, Los Angeles.

Pacific Coast Dist.
UHL BROS.
639 So. Olive St.

Do You Know Yourself?
Everyone should hear
Albert L. Van Houtte Ph.D.
on
"The Magic Key to Human Minds"
The most complete, instructive, inspiring and vibrant course of FREE lectures on CHARACTER ANALYSIS and PSYCHOLOGY ever given in this city.
Five consecutive lectures in all. Don't miss one of them.
Come Early for Good Seats
BEGINNING TONIGHT, MAY 12, 8 P.M.
Denishawn Hall—932 So. Grand
ADMISSION FREE

RADIO PROGRAM OF FINE VARIETY

Federal Securities Gives KHJ Concert

Exquisite Renditions by Various Horns

Brass Quartet and Singers Offer Numbers

BY MELLONINO

"What's in a name?
"That which we call a rose by by any other name would smell as sweet."—[Shakespeare.

With due respect for the old Bard's profound wisdom, we must take issue with him. The basic for our opinion comes from the Federal Securities Corporation, through whose courtesy the program was presented at KHJ last night. The concert for its refinement, exquisite beauty and complete artistry, "secured" for this company the gratitude and esteem of Radioland, and evidenced the sober judgment which the company's name implies.

The program, which was arranged by R. W. Bonyea, presented The Philharmonic Brass Quartet, Joseph Heindl, 'cellist; David B. Klatzkin, pianist and accompanist; Pauline Hanna, Mezzo-soprano. The Philharmonic Brass Quartet, composed of Benjamin Klatzin, trumpeter, Frederick Pierno, trumpeter; Alfred E. Brain, French horn, and Leon Stinberger, trombone, opened the evening with Kreutzer's "The Day of the Lord." Excellent balance and tonality free from stridency pointed to finished musicianship and carried the brass horns far from the prosaic niche in which they are ordinarily found.

ORIGIN OF TROMBONE

When trombones were first used is not known. Under the name of Sackbut they are traceable as far back as the fourteenth century. Its name probably was derived from the Spanish scabuche, "draw tube." An early Italian name was tromba spezzata, "broken trumpet."

The French horn (cori di caccia) is an elongated and refined hunting horn, the fundamental tube being twelve or more feet long, convoluted into a compact circle with mouthpiece and bell projecting on opposite sides. The tube may be made to yield a range of three octaves, but with wide gaps except in the upper octave.

The trumpet is the typical brass-wind instrument differing from the horn in having a cupped mouthpiece, a tube with a bore that is mainly cylindrical and a bell more conical than flaring. The ancient trumpet proper was the curved lituus but the straight tube was closely akin to it. In the eighteenth century the trumpet was usually called tromba or clarino, both of which names are still much used in scores. At one period the term principale also was common.

Benjamin Klatzkin, trumpeter, and Joseph Heindl, 'cellist, accompanied by Davir B. Klatzkin rendered Massenet's "Elegie" in form that departed radically but artistically from the customary style.

D'Albert "Gavotte and Musette" was David Klatzkin's discriminating selection for his solo contribution, proving an excellent vehicle for the artist's romantic interpretation. The Gavotte, a delightful, antique French dance, found its name in the Gavots who inhabit the southeastern part of France.

This work of D'Albert has the splendid strength, virility and latent martial spirit characteristic of the Gavotte. The composer has introduced in charming contrast the soft, gentle voice of the Musette, a name given a piece of music written in imitation of the musette, an instrument resembling the bagpipe.

The strains of Scott's "Annie Laurie" were tenderly conveyed to the eager carriers of ethereal song by the Philharmonic Brass Quartet. It served as a refined overture for "Berecuse," from Jocelyn, by Godard, to which Joseph Heindl gave the distinctive voice of the 'cello as only the polished musician and serious student of his art is qualified to offer. Davis B. Klatzkin played a properly subdued accompaniment.

PAULINE HANNA SINGS

The concluding numbers played by the Philharmonic Brass Quartet were, Wagner's "Walther's Traumlied" and Beethoven's "Glory of God in Nature."

Pauline Hanna, mezzo-soprano, accompanied by Halesia Hoffmeister, sang Gilbert's "Ah, Love But a Day," Spross's "The Day Is Done" and "Take Joy Home," by Caroline Wells Bassett. Her voice was colorful, rich and of communicating warmth.

Harry Kalrow, the young baritone whose offerings to Radioland are of insufficient frequency paid his second visit to the invisible audience and found a warm welcome awaiting him. His head tones are not usually found in baritone circles and his spirit gives itself completely to his work.

Miss Margaret Johnston of Ontario added a new feature to the regular Sunday morning sermon by playing two violin solos, "Ave Maria" and "Melody, Brig.-Gen. Dawes." Raymond Harmon held his daily music classes for the boys and girls who are entered in the music memory contest.

From 7 to 7:30 p.m. Arthur Blakeley broadcast an organ recital from the First Methodist Episcopal Church.

Monarchs of Syncopation and Humor Hold Court at KHJ

Galaxy of Southland's Artists Colorful Feature of Radio Concerts

THE FINAL AUTHORITY
Auction Bridge and Mah Jong Magazine
Editors: Milton C. Work, Wilbur C. Whitehead
Mah Jong Editors: R. F. Foster, L. F. Hartman
ANSWERS, authoritatively, all questions pertaining to Auction Bridge, Mah Jong and other indoor games. Presents the very latest developments and methods of play of Auction and Mah Jong, together with illuminating articles by foremost authorities on various important phases of these games. Diversified with humor, fine art work, news, the theatres, etc., etc.
The Most Fascinating Magazine
Important to Mah Jong Players
The new Standard Code of Laws for Mah Jong, recognized and adopted by leading authorities and experts, will appear in full in the July issue. The edition is limited so
ORDER NOW
May Issue
ON SALE NOW
$2.50 per year. 25 cents a copy.
If your newsdealer can't supply you, write to
149 Broadway, New York
Handy Reference Cards sent upon request
"Penalty and Bonus Card"; "Opening Leads and Four Card Suit Bids"; "Mah Jong Limit Hands."

More Delicious
Lower priced
That's the new spring Tillamook cheese.
Serve more cheese. Put it on the table in dainty squares or slices. Give it to the children for after school hunger. Use it in your cookery. Send for book of recipes by Alice Bradley of Miss Farmer's school of cookery, Boston.
Order a pound or a loaf today! Price is now reduced.
TILLAMOOK COUNTY CREAMERY ASSOCIATION
Tillamook, Oregon
Spring-made
TILLAMOOK CHEESE
25 cheese kitchens operated cooperatively by the dairymen of Tillamook county

Gardner Single Control Radio Set
Installed complete $30 to $60. No Tubes, No Batteries, No Trouble.
RADIO DEPT., 511 E. 9th ST.
Phone MAin 3203
For Sale at
ELECTRIC APPLIANCE SHOP,
826 South Broadway.

K-H-J The Times Radiophone

TODAY'S PROGRAM

12:30 to 1:15. Program presenting E. M. Bonnell, "Uncle Remus." Carl Allen and his Rendezvous Orchestra, C. H. Melvin, leader.

8 to 10 p.m. Special program of compositions of Sol Cohen, violinist, assisted by Melba French Barr, soprano, Claire Forbes Crane pianist. Marion Walter, violinist.

LOCAL SCHEDULE

Times, 12:30 p.m. to 1:15 p.m.
Earl C. Anthony, 5:15 p.m. to 5:45 p.m.
Times, 8 p.m. to 10 p.m.
Herald, 8 p.m. to 9 p.m.
Earl C. Anthony, 9 p.m. to 11 p.m.

SCHOOL SITE SELECTED

[LOCAL CORRESPONDENCE]

McFARLAND, May 11.—At a mass meeting in the assembly of the grammar school the people of the McFarland school district have instructed the Board of Trustees to select the present school site and ground immediately adjacent for the new $50,000 building. This ends a division of opinion which has delayed the erection of the school for some weeks. The school board hopes to have the new structure completed in time for the fall term.

HOLLYWOOD ACTOR HELD IN BURGLARY

DeCosta Arrested After Charges by Landlady; Gems Found in His Room

Robert A. B. DeCosta, motion-picture actor, was arrested last night by police of Hollywood, charged with burglary.

The arrest was made by Officers Nave and Campbell following an investigation by Detective Lieutenants Haek and Kaerin. The officers report that they found a large quantity of jewelry in a room at 6855 Bonita Terrace occupied by DeCosta. Part of the jewelry, according to the police, has been identified as the property of W. L. Payne, a motion-picture actor living at 1775 Sycamore avenue, which was stolen March 17, last.

Payne at the time reported the robbery to the police and DeCosta, who was visiting at Payne's home, was questioned. Last night the police received a call from the landlady of the house where DeCosta lives. The woman complained that she had given DeCosta a valuable diamond ring to sell for her and that DeCosta had told her he had sold the ring for $550 but that he had been robbed of the money.

Nave and Campbell visited DeCosta's room, placed him under arrest and discovered the jewelry in the room.

BANDIT SHOOTS NEGRO

Victim, Wounded Seriously, Tells of Hold-up and Attack

While Henry Willard, negro, of 178 Ramsue street, Watts, was in a serious condition from a bullet wound in the abdomen, deputy sheriffs yesterday began a search for a negro bandit believed to have shot him.

Willard, according to his story to the officers, was stopped by the bandit on Manhattan street in Watts. After taking $15 from him, the man fired his revolver and then ran, he said. Willard had been drinking, according to Deputies Bright, Shelley, Walton and Fernald, and he was ordered held in the jail ward of the General Hospital until an investigation can be made of the affair.

CAMPAIGNERS' FETE

Women's Club to Entertain Those Who Aid Girls' Club Drive

The hundreds who have taken part in the business girls' drive for $50,000 to buy a new home will be guests of the Business and Professional Women's Club at the clubhouse, 165 South Bonnie Brae street, Thursday night. In recognition of their work in behalf of the "less than minimum wage" girls of the city, those who have participated in the campaign will be given sustaining memberships in the Business and Professional Women's Club, according to Orfa Jean Shontz, president of the club. The drive, which began April 21, last, is reported as progressing satisfactorily. The Chamber of Commerce indorsement of the club and its aims was followed this week by a circular canvass of the Chamber membership.

BANQUET TO SPUR WORKERS

Salvation Army Campaign Aides to Attend Function; Drive on Wednesday

Inspiration for the Salvation army drive which starts Wednesday will be obtained by 400 campaign workers at a dinner at 6:30 p.m. today at the Biltmore, with Charles S. Hutson, campaign chairman, presiding. Members of the Los Angeles and Hollywood Exchange clubs will attend in a body.

Speakers will include Brigadier William Gooding, superintendent of the Men's Industrial Home; Mrs. Lillian Burkhardt Goldsmith, chairman of the women's division; William May Garland, Capt. Sly, a Salvation "lassie;" Brigadier C. R. Boyd and C. W. Lee, campaign director. Miss Altheda Oliver will sing a solo and general singing will be led by Hugo Kerckhofer.

Announcement will be made of meetings arranged by Bert Butterworth, chairman of the speakers' bureau. He has provided for twenty-one meetings and several radio talks. There also will be an outline of the plans of the industrial division of which Harry Botsford is chairman.

The campaign will continue Wednesday, Thursday and Friday of this week and Monday, Tuesday and Wednesday of next week. It will not be confined to the business district. The workers seek to raise $177,000 to meet the needs of the Salvation Army during the current year.

WILL TOUR EUROPE

Los Angeles Party of Twelve to Embark on Leviathan

Under direction of the D. F. Robertson Travel Bureau twelve Angelenos will leave early in June sailing on the Leviathan from New York on an extended tour through Europe, visiting England, Scotland, Germany, Austria, Italy, Switzerland, France, Denmark, Norway and Sweden, visiting the North Cape, Midnight Sun and the Norwegian fjords. The party will sail from Scotland on the Arcadian to cruise the Norwegian fjords. The Los Angeles party will include Mr. and Mrs. R. P. Seeley, Mrs. H. S. Cheney, Miss Mabel Seeley, Mr. and Mrs. C. A. Hayward, Mr. and Mrs. George H. Henderson, Mr. and Mrs. George W. Sommerville, Dr. and Mrs. E. D. Henary.

LUMBER RATE HEARING

Complaint of Products Company on Railroad Tariffs Up

The complaint of the Los Angeles Lumber Products Company, charging that rail rates on lumber shipments from San Pedro are excessive, unreasonable and discriminatory in comparison to rail rates from other points in California and adjoining States, will be heard here today at a joint session of the California Railroad Commission and the Interstate Commerce Commission.

It is the contention of the company that the rates from Los Angeles Harbor are in excess of rates from other California-producing points as well as from points in Oregon, Washington and Nevada. sioner B. H. Meyer and State Railroad Commission President Clyde L. Seavey will conduct the joint hearing which is set for 10:30 a.m.

Theaters—Amusements—Entertainments

GRAUMAN'S HOLLYWOOD EGYPTIAN THEATRE
ONLY ORIGINAL EGYPTIAN Theatre — 2:15 TWICE DAILY 8:15 — ALWAYS GOOD SEATS

THE ENTIRE INDUSTRY RISES IN TRIBUTE to "the grand old man of the screen" with a THEODORE ROBERTS TESTIMONIAL
WED. EVE., MAY 14
Stars, directors, producers have asked Sid Grauman to make this a tribute night to the "Moses" of
Cecil B. DeMille production.
Story by Jeanie Macpherson
THE TEN COMMANDMENTS
"A Night in Pharaoh's Palace"
Sid Grauman's Prologue
100—Artists on the Stage—100
Seats on sale two weeks in advance—Barker Bros., ... box office. HOlly 2131. Take P. E. Hollywood Blvd. ... direct to main entrance.
STARS COMING HERE FIRST—THEN TO NAVY BALL
Harold Lloyd, Virginia Valli, Priscilla Dean, ... Mae Murray, Robert Leonard, Adolphe Menjou, Julia Faye, ... Cortez, Johnnie Walker, Jack Gilbert, Jack Pickford, ... Alan Forrest, Fred Niblo, Enid Bennett, Ben Lyon, ... Noah Beery, Conway Tearle, Ernest Torrence, ... Cecil B. DeMille, Robert Edeson, Jacqueline Logan, ... ley, King Baggot, Charles Ogle, William V. Mong, ... Greger, John Bowers, Marguerite de la Motte, ... Jack Hoxie, Charles Buck Jones, Carmel Myers, ... Post, Brandon Hurst, Irving Cummings, Wanda Hawley ...

AMERICA'S FINEST
PANTAGES
SEVENTH at HILL St.
King Solomon was wondrous wise.
(At least, so history tells us.)
To say that history sometimes lies
Experience compels us.
For matrimony is an ill
All human flesh is heir to;
And men have wed—and always will—
As often as they dare to;
But Solly's matrimonial bent
Exceeded wisdom's limit.
And so his halo got the dent
That does so sadly dim it.
KINGS AND PRINCES
CHILDREN ANY TIME 15c
YES, WE HAVE QUEENS
PROGRAM
"The Girl With the Angel Voice" PATRICIA MANNERS COLORATURA SOPRANO
UYENO'S JAPANESE
EARLY & LAIGHT TRIO
KING Solomon Jr. And Some of His Queens With Chas. Deland
PRINCE Rawla-Boy Halled
MAX YORK'S PUPILS
TOM BURNS and LEO FORAN
FRED THOMSON AND HAZEL KEENER IN "THE MASK OF LOPEZ"

California
... This is—
"Laugh-A-Week"
JOHNNY HINES
in "Conductor 1492"
and
WILL ROGERS
in "Big Moments From Little Pictures"
ELINOR and his brilliant ORCHESTRA
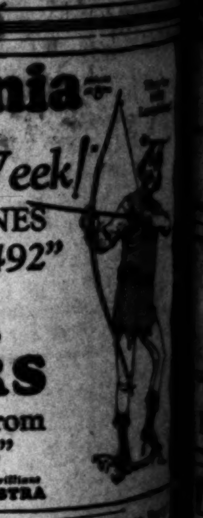

Miller's
5th Week
Three Weeks
With Aileen Pringle and Conrad Nagel.

HILLSTREET
Orpheum Circuit
Vaudeville and Photoplays
11:45 Noon—Continuous—11:30 p. m.
HARRY GREEN in "The Cherry Tree"
JOE E. BROWN in "Arrest Me"
BREKER'S BEAR ...
FLORENCE TEMPEST & ...
HERBERT RAWLINSON ...
Matinees Mon. to Fri., Incl. 40c | Nights & Sat. Matinee, 55c | Sat. Night, Sun. and Hol., 65c

BASEBALL—WASHINGTON PARK—TOMORROW
PORTLAND vs. LOS ANGELES
FOR RESERVATIONS CALL ...

Periodicals Sell From 5c to ...
Yet the SUNDAY TIMES furnishes ... magazine, farm journal, beautiful rotogravure sheet and six other large parts at a price of ... cents in connection with DAILY TIMES ... scription.)

MONDAY MORNING.
Theaters—Amusements

YOU'LL LAUGH
after seeing this fun-burst at
7TH & GRAND
the roar is
Continuous 10 A.M. to Midnight
HAROLD LLOYD
in "GIRL SHY"
Children 25c Daily Mats. 55c
CRITERION THEATRE
ADOLPH TANDLER and ...
NOTE: This attraction will ... theater in Los Angeles
Attend the ...

LOEW'S STATE
TWO ENTRANCES
LEATRICE JOY—ADOLPHE MENJOU

A First National Picture
Directed by John Griffith Wray
ARTHUR KAY & LOEW'S CONCERT ORCHESTRA
KNICKERBOCKER SYNCOPATORS

TALLY'S
BUSTER KEATON
"SHERLOCK ..."
Special Feature "ADVENTURES IN THE FAR NORTH"

ALHAMBRA
Back to his rags
JACKIE COOGAN
A Boy of ...

FAMOUS 50 BURNS ...

MAJESTIC
Mats. Wed. and Sat.
The Double Starring
MARGARET LAWRENCE &
In Lee D. Freeman's ...
"ALL ALONE ..."
Sunday, May 18—LEO ...

CINDERELLA ROOF
HEAR 2 FAMOUS BRUNSWICK ORCHESTRAS
PAUL ASH AND HIS GRANADA ORCHESTRA, S. F.
Visiting Guest Artists of
HERB WIEDOEFT

MOROSCO THEATRE
The Widely Read Book by ...
3 LAUGH-PROVOKING ACTS ...
"SHAVINGS"
All the Morosco Favorites
Played One Solid Year at the Knickerbocker ...

Orpheum
GEO. CHOOS ...
JACK ALLYN'S ...

Playhouse
Louis Macloon ...
DORIS KEANE
in her greatest success

HIPPODROME
Vaudeville
Main St. at 4th
BILLIE RHODES
in "The Star R..."
Continuous Daily

MASON THEATER

nts—Entertainments

HOLLYWOOD THEATRE
ALWAYS GOOD SEATS MATINEES
THE ENTIRE INDUSTRY RISES IN TRIBUTE
"the grand old man of the screen" with a
THEODORE ROBERTS TESTIMONIAL
E., MAY 14
have asked Sid Grauman to
night to the "Moses" of
TEN NDMENTS
They never cease talking about
Night in Pharaoh's Palace"
's Prologue that attains perfection
—Artists on the Stage—100
Hollywood Blvd. or at Hill Street Door
nada entrance.
FIRST—THEN TO NAVY BALL
A'S FINEST TAGES
1st HILL, St
THE GRAND OLD MAN OF THE SCREEN
"The Girl With the Angel Voice"
PATRICIA MANNERS
COLORATURA SOPRANO
UYENO'S JAPANESE
ARLY & LAIGHT TRIO
KING
lomon Jr.
PRINCE
Rowfat-Boy
Hallof
MAX YORK'S PUPILS
M BURNS and LEO FORAN
FRED THOMSON
AND HAZEL KENNER IN
THE MASK OF LOPEZ
rnia
Week!
HINES
1492"
From
res"
CHESTRA
5th Week—Please Hurry!
Elinor Glyn's
's
Weeks
A Goldwyn Picture
With Alison Pringle and Conrad Nagel.
GUS. EDWARDS & EDDIE CLARK
BREKER'S BEAR COMEDIANS
A Bear of An Act
THE RAY-O-LITES
FLORENCE DICKINSON
TEMPEST &
Broadway's Sweet Couple
Exclusive Pantages
HERBERT RAWLINSON
in "Quick Change"
Sat. Night, Sun. and Mat., 60c
Children, Any Time, 15c
ON PARK—TOMORROW, 2:30
vs. LOS ANGELES
ONE CALL Atlantic 9000.
l From 5c to 50c
furnishes readers with a
utiful rotogravure
arts at a price of 25
DAILY TIMES on

Theaters—Amusements—Entertainments

LAUGH A YEAR!
after seeing this fun-burst at 7TH & GRAND the roar is

Continuous 10 A.M. to Midnite
HAROLD LLOYD
in "GIRL SHY"
25c Daily Mats. 55c Eves. 65c Logan 85c
DIRECTION WEST COAST THEATRES INC.
CRITERION THEATRE GRAND AT 7TH
ADOLPH TANDLER and his SYMPHONY ARTISTS
NOTE: This attraction will NOT be shown in any other theater in Los Angeles County this season.
Attend the Matinees!

WEST COAST THEATRES INC.
LOEW'S STATE
TWO ENTRANCES BDWY. AT 7TH
BEATRICE JOY—ADOLPHE MENJOU—PERCY MARMONT
Thos. H Ince presents
THE MARRIAGE CHEAT"

He Broke Every Commandment But Two
Special Added Feature
Florence Pierce Reed
in her own one-act drama
"Bitter Bread"
Supported by
14n Lewis and Paul Moore.
ARTHUR KAY & HIS CRESCENT ORCHESTRA SYNCOPATORS

HILLYS
SECOND GREAT WEEK
JOS. M. SCHENCK presents
the Inimitable
BUSTER KEATON
in the world's greatest detective
SHERLOCK JR.

ALHAMBRA
Back to his rags! as you love him
JACKIE COOGAN
A Boy of Flanders

BURBANK BABY DOLLS
50
BURBANK THEATRE 6th & Main

DESTIC
Mats. Wed. and Sat.
THOMAS WILKES Presents
LAST WEEK
The Double Starring Engagement of
MARGARET WALLACE
LAWRENCE & EDDINGER
In Lee D. Freeman's Great Comedy Hit
"ALL ALONE SUSAN"
Sunday, May 18—LEO CARILLO in "MAGNOLIA"

CINDERELLA ROOF TONIGHT!
NEAR 3 FAMOUS ORCHESTRAS
PAUL ASH AND HIS ORCHESTRA, Great Artists of RUBE WIEDOEFT
TOMORROW NITE!
ASCOT DRIVERS
INDOOR SPEED CLASSIC
FIRST REAL AUTO RACE EVER STAGED ON A BALLROOM FLOOR

ROSCO THEATER BROADWAY NEAR 8TH
The Widely Read Book by Joseph C. Lincoln Turned Into a LAUGH-PROVOKING ACTS THAT ARE A SENSATION
SHAVINGS
All the Matinee Favorites in the Cast Direct from their Year at the Knickerbocker Theater in New York
Evgs., Mats., best seats 50c. Eves., $1.50. 50c to $1.25.

Orpheum
Beeman & Grace
KRANZ & WHITE
CLARENCE NORDSTROM
MLLE. ANN CODEE
Geo. Choos, Producer of "Land of Fantasie," Presents
GEO. CHOOS' "FABLES OF 1924"
BOBBY RANDALL
JACK ALLYN'S ACES & ALICE TYRELL

Louis Macloon, presents
DORIS KEANE
in her greatest success, "Romance"
PRICES: Nights, 50c to $1.50—no higher. Matinees, 50c and $1.00—plus 10% tax.
Tel. VAndike 7944
SEATS NOW at Box Office and Birkel Music Co.

BILLIE RHODES
in "The Star Reporter"
Continuous Daily 1 to 11. Sunday 12 to 11 P.M.
Next Week
Helen Gibson and Edward Cecil in "Nine Points of the Law"

WHITE COLLARS
Edith Ellis' Comedy of Family Life.

FLASHES

ACTOR TRIUMPHS

GAYNE WHITMAN ONLY ONE OF INTEREST AT MOROSCO

By Grace Kingsley

There isn't one earthly reason for going to the Morosco this week so far as I can see, except Gayne Whitman. But Gayne Whitman is so well worth going to see that I'm going to recommend the show. It is too bad that Whitman has always these days to hide the light of his good looks under a bushel of make-up, but we forgive the Morosco management for this because they have given us Whitman and "Shavings" in one and the same person. For a more sympathetic, charmingly realistic, and altogether lovable characterization we have never seen on the Morosco nor perhaps any other stage. As the self-effacing old bachelor, who gave up his youth and early manhood to his invalid mother, and his late middle age after her death to anybody who happened to need it who came his way, Whitman shows himself not only a skillful and finely trained player, but one who senses the undertones, the infinitesimal shading of a role. He is a real artist, of finely sensitive understandings, with the power, quiet but deeply effective, of touching his auditors' sensibilities with his own fine emotionalism and understanding. I do hope that he may find the great role some day—the role in a great play that will serve as a proper background to reveal him as the fine artist he is. That role will, I think, have to be a character role—not necessarily old, though, but perhaps a humble Italian part or some such thing, in which Whitman may completely submerge his identity. He said to me once that he could never do his best work playing straight—he had to completely forget himself in some characterization foreign to the superficial aspects of his own personality.

I suppose that in Euripides' day, some of those old playwrights used to introduce in the Greek drama every so often a play in which the hero, an old shepherd, or, maybe, a rube farmer, stood around and did kind deeds for others, meantime spouting quaint, homely truths to make the audience laugh.

Joseph C. Lincoln gives us another of the John Gardenman opera in "Shavings," which came to life—or at least, as much to life as it is capable—yesterday at the Morosco.

Whitman rises to the heights of his portrayal in the last act, where, having lost the woman he loves, and being taunted by a selfish old father with not knowing "what it is to give up," he is stung to arise in a pathetic indignation: "I don't know what it is to give up? That is something I know all about! Why, my whole life has been just one giving up after another!"

The first act promised much whimsy, inasmuch as it plants the central character, whom the villagers call Shavings, as consulting the toys he manufactures, like oracles when confronted with any dilemma. But thereafter the play subsides into commonplace hokum, with the heroine's brother just out of prison but trying to go straight, the two old village hick enemies whose respective son and daughter are in love, and all the rest of it. The play hardly gets started until the third act and then it shows no reason for ever having started at all.

Charlotte Treadway refrains from looking at the audience, and gives a very lovely characterization of the heroine. Harland Tucker and Albert Van Antwerp stand out through sheer force of personality; and little Jean O'Rourke is amazingly natural and clever in the child's part. J. M. Foster and Louis Dean amuse as the village feudists, and Mary Fisher, Douglas Rowland and Harry R. Hoyt are all adequate.

"CODE OF THE SEA" METROPOLITAN LURE

Shiver my timbers, but the good old ocean sure does boil and swish in "Code of the Sea!" You can fairly hear its roar down at the Metropolitan this week.

Aside from this weather report, and the salvaging of everybody in the play in the last reel, through the almost superhuman efforts of the hero, there isn't a great deal of kick to the tale. He had been a coward, you see, all his life, but at the last he hops into a lifeboat in the midst of the worst storm that ever beset the Lasky tank or was ever scared up by a wind machine, and saves everybody, even the villain.

That sea stuff, truth to tell, however, it was made—and much of it must have been bona fide—has the real thrill of high adventure, the real tang of mighty elements at war, in it. And you sit breathless right through. And you do this even while wondering all the time how, in the darkness of the night, the hero alone in a launch on the deep, several hundred yards from shore, manages to make the life-saving crew on shore know who he is and that he wants them to sling him the life-line in order that he may swim with it to the yacht on which his beloved is facing death.

Being no sea lawyer, either, you wonder how it was the men who knew the hero's record and that of his father for cowardice, ever gave the boy the big job on a relief ship in the life-saving service.

Not enough, it seems to me, was made of the big psychological angle. The boy, hypnotized by the memory of the horror of his dead father's cowardice, when the latter brought the relief ship out of danger while 200 drowned on an ocean liner is so afraid of being afraid that he actually becomes an abject coward and dodges every danger.

Jacqueline Logan is charming, characterful, and altogether capable without losing a bit of her wistful girlishness, as the girl in live with and having faith in the boy, and getting his chance for him by getting for him a post where he will forget his own fears through having responsibility for others. Another good psychological angle, not enough emphasized for my taste. But I did not enjoy the spectable we sa win one bit in this, of a birl with her clothes in flames, and I don't think the house did either.

Rod LaRocque is the hero, and plays him very well indeed, with many fine shadings of feeling, always natural, and with no bombast or chest puffing in the heroic scenes.

For joyful comedy relief, and it is very joyful indeed, there is a Sennett comedy, one of those burlesques which Sennett does so deftly, this time about foreclosing the old mortgage on the house, the return of the brother from prison, and all the rest of the old melodramatic hokum. Some very funny gags are those showing the goats mistaking the old Ford for a new kind of tin can and eating it; the escaped convicts wearing the cow-skin and running away; and the horse sliding to victory in the horse-race seated on a board. It is all too deliciously funny for anything; and I think that Del Lord, who directed, is a wiz.

GREAT WHITE WAY THEME IS POPULAR

"Broadway After Dark" continues at Grauman's Rialto with a cast including Adolphe Menjou, Anna Q. Nilsson, Carmel Myers, Norma Shearer, Edward Burns and Willard Louis, all giving a vivid dramatization of a stirring midnight drama of New York.

The story tells of the gaties, the glamorous escapades and diversions that stir the imagination of thousands and sends them to New York in search of adventure.

"Broadway After Dark" was directed by Monte Bell, whose training as assistant to Charles Chaplin is seen in the deliciously humorous touches and also, the subtlety with which the dramatic scenes are invested. Human nature is ever the same and this drama draws the world into closer communion.

COMEDY CONTINUES TO PLEASE PATRONS

Buster Keaton is continuing the good work of keeping audiences happy at Tally's Theater this week, where "Sherlock, Junior," is still playing. Many clever stunts are incorporated into this comedy, which, with some new camera tricks, make it one of the comedian's best liked productions.

As an added attraction Capt. Kliemschmidt's "Adventures in the Far North" is also being shown. This picture represents seven months of travel in the Arctic regions.

Theaters—Amusements—Entertainments

MISSION THEATRE BROADWAY AT NINTH
Direction Pacific Southwest Theatres Inc.
Brought to Life on the Screen!
"The Lady That's Known as Lou," "Dangerous Dan McGrew," "The Miner Fresh from the Creeks," "The Ragtime Kid"—in a drama that is to the screen what the poem is to literature.
It Starts Today
The SHOOTING of DAN McGREW
A Metro Picture
Adapted from Robert W. Service's Poetic Classic of the Yukon, with
BARBARA LA MARR as "The Lady That's Known as Lou."
LEW CODY as "Dangerous Dan McGrew"
PERCY MARMONT as "The Miner Fresh From the Creeks"
LARRY SEMON in His Latest Fun Fest
"HORSESHOES"
Marqua and Marquetta Mack
Dancers Extraordinary
LEON STRASHUN CONDUCTING MISSION THEATRE ORCHESTRA

PLAYDOM

SEA SEASON ON

"MARRIAGE CHEAT," SCENIC PROVIDE CONTRAST

By Edwin Schallert

All the film players are turning mariners again. Either that, or the cameramen and the technical departments of the studios are learning how to stir up more rough sea weather than usual in the studio tank and on location. Indeed, if "The Marriage Cheat," which is showing at Loew's State Theater, is a fair sample, then this is going to be a typhoon of a summer.

Gardner Sullivan did the adaptation for this production from a story by Frank R. Adams and John Grimth Wray directed, while the principal players are Adolphe Manjou, Leatrice Joy, Percy Marmont, and a newcomer, who certainly deserves having her name billed with the headliners, Laska Winter.

"The Marriage Cheat" was filmed during the slack winter period, and Miss Joy was borrowed by Thomas H. Ince from Famous Players-Lasky, to assume the feminine lead. She also appears for the first time, to my knowledge, in a blond wig. I can't say that it adds greatly to her appearance, but for some mysterious reason it seems to have been essential to the play.

I have not seen anything in ages that contained such a lot of fine old stock movie material, used with more or less judgment, and no end of dynamic energy. The drenching rain, the lashing wind, and the terrific boiling waves, with music of the theater orchestra going on full blast at the climax, really make you believe that you are seeing something great.

The story is about a missionary on a South Sea Island who struggles between his conscience and his love for the heroine, the wife of a rich rotter. How these two are first brought together, the intrigue of a native girl in love with the minister who attempts to separate them, the return of the husband to find his wife, and the subsequent melodrama when he puts forth to sea with her, and his yacht is wrecked, form the main features of the plot.

I cannot say that this is a well-devised or very probable plot, but if you do not question the situations too deeply, you will find the tempestuous action absorbing. If you are susceptible to seasickness, it might, however be advisable to take along a lemon or a stick of chewing gum.

Marmont do not have the best chances in the world to act, but they apparently stood for a great deal of strenuous treatment at the hands of the elements, either real or manufactured. The baby, who takes part, appears also to have been a very good trouper. Miss Winter shows an immense amount of talent in the part of the native girl.

A much quieter but extraordinarily interesting sea-picture is the tour of the Alaskan North, showing the icebergs, the walruses, the whales and the polar bears. I'd give up a feature any day for a glimpse of one of these rare scenics, and this one has lots of human interest.

A one-act melodrama, in which the woman turns the tables on the husband who is trying to take money away from her, provides novelty. The title is "Bitter Bread," and Florence Pierce Reed, who wrote the playlet, also appears very effectively in the emotional principal role. Ida Lewis and Paul Moore are efficient in the supporting parts, and the presentation was very well received by the audience. Miss Reed was tendered attractive floral tributes for the premiere of her playlet.

The song "Mandalay" as given by Albert MacGillivary, was also quite a hit.

JACKIE COOGAN IS BACK IN HIS RAGS

Jackie Coogan, back in his rags, his shaggy short pants and his worn cap, is seen again at the Alhambra Theater this week in "A Boy of Flanders." One of the most remarkable stories ever written is this of the friendship of a boy and a dog, closer than friends really, a picture full of human touches of mischief and fun, with Jackie a character of infinite appeal.

"A Boy of Flanders" was directed by Victor Shertsinger, with a cast including Nigel de Brulier, Lionel Belmore, Mell Craig, Lydia Yeamans Titus, Josef Swickard, Jean Carpenter and Aime Charland.

The Alhambra is also featuring a comedy in addition to the Coogan picture.

CALIFORNIA BILL EASY TO LAUGH AT

By Kenneth Taylor

Pull down your trolley when you get as far as the California Theater this week. It will cost you more than a nickel to see "Conductor 1492," but it's worth it. If you've been waiting for months for a program of real, honest chuckles, long and hearty, as we have, this picture and the Will Rogers comedy presented with it will more than make up for the recent dearth of humor.

In the first place, "Conductor 1492" has Johnny Hines as its star. Also, Hines wrote the story. And Hines is one of those breezy Irish chaps you can't help liking. He was about the only reason the series of "Torchy" comedies produced a few years ago were successful. He's better in this Warner Brothers picture.

Another thing, there are enough clever gags introduced to see a two-reel fun factory through its most hectic season. Most of the laughs result from the very latest of new situations. Some of them are due to some old ones painted over. But every chuckle is a spontaneous one, the aftermath of bright and speedy gags.

But you do more than just laugh. Occasionally you gasp, for there are several thrills as when the star's trolley car goes caressing down the street, or the youngster in his miniature automobile has an accident, or the burning wall caves in on the conductor's father. It's a fast-moving picture.

The story alone fails to exceed expectations. It is the kind of plot you can see coming if you stop laughing long enough. Terry O'Toole leaves Ireland to make his fortune, becomes a conductor, rescues the small son of the traction company's president, falls for the small son's older sister, and turns up with the missing two shares of street-car stock that win the girl.

The cast includes Doris May as the girl, Dan Mason in a very fine part as the conductor's father, Ruth Renick, Robert Cain, Fred Esmelton, little Byron Sage as the boy, Michael Dark, and Dorothy Burns.

Another comedy on the bill is "Big Moments From Little Pictues," in which Will Rogers offers a pictorial digest of the screen's recent successes. In spite of being a Rogers comedy, this picture suffers a little by comparison with the feature. That's how good "Conductor 1492" is.

SOME NOVEL ANGLES ON DIVORCE THEME

Circumstantial evidence gets an awful black eye at Clune's this week. You can't believe all you hear, nor, apparently, all you see. The picture on view is "Innocence," wnich aside from being rather ordinary in theme, has a few highlights of more than usual interest. The greatest of these is the climax situation wherein the heroine proves to the lawyer that things aren't always what they seem.

The picture is worth seeing for two particular things, if for nothing more. One is that they have made a hero out of a villain. The other is that they have made a villain out of a hero.

In other words, Freeman Wood, who has villed in more pictures than he could name off-hand, is here cast as the rich but honest leading man. He marries the girl against the wishes of his family early in the story, and he stays married to her all the way through. But it was a hard fight. On the other hand, Earl Foxe, who can hero quite engagingly when he has a mind to, pulls some of the lowest-down tricks you ever say. One of them gets the girl in bad with everyone, and nearly breaks up a happy family.

Anna Q. Nilsson is the girl in the case, appearing in the role of an actress who isn't a gold digger. She actually marries the rich young man because she loves him. What could be more novel than that?

Marion Harlan (daughter of Otis—but she doesn't have to rely upon her name to get by) contributes an interesting bit as the flapper dissatisfied with her home life. Others in the cast include Wilfred Lucas, Lillian Langdon, William Scott, Jessie Arnold, and Vera Lewis.

An actors' ball scene in the early part of the picture probably cost a lot of money, but doesn't add much to the plot.

A feature that will be found interesting is "The Body Beautiful" in which Olive Ann Alcorn gives visual demonstrations of how to get the most out of your body through proper exercise. A Felix Cat cartoon is also on the bill.

Theaters—Amusements—Entertainments

TONIGHT ON THE STROKE OF TWELVE
Uncalled-for seats in the professional section set aside at the request of Mr. Griffith, will be released to the public. This is a warning to dilatory screen stars and good news to hundreds outside the industry who are planning to attend the Western premiere of
D.W. GRIFFITH'S AMERICA
Coincident with the opening of a theater that offers undreamed-of comforts and unique new entertainment features.
Thursday Night, May 15
Is only three days distant. Play safe and visit today one of the seven Platt Music Stores where seats for all performances are on sale.
Platt Stores: 629 S. Broadway, 6614 Hollywood Blvd., 251 W. Western Ave., 901 W. Temple St., 2209 Brooklyn Ave., 114 S. Pasadena Ave., Huntington Park, and 334 Pine St., Long Beach.
FORUM PICO AT NORTON
For premiere $5., plus tax. Thereafter Mats., 50c, 75c, $1; Eve. (ex. Sat. & Sun.) Eves. 75c, $1, $1.50. Parking space reserved at 10c per car.

Theaters—Amusements—Entertainments

Grauman's MILLION DOLLAR
BDWY AT 3RD
folks— This is the last day of
"Triumph"
Cecil B. DeMille's production
Lasky Jesse L. Lasky Feature Play
STARTS TUESDAY
She Loved Too Well!
In this drama of a love that shattered everything but itself
Lillian Gish IN "The WHITE SISTER"
At Popular Prices
Superlative Success of 1924
First Time Anywhere at Popular Prices

GRAUMAN'S METROPOLITAN
You will see the soul of a man wither and crumble before your eyes.
You will see the love of a girl bring it back to him.
Rod La Rocque IN "Code of the Sea"
with Jacqueline Logan and a great cast
A Paramount picture directed by Victor Fleming
"BLACK OXFORDS" "Black Oxfords"
"BLOOMER GIRLS" all-girl syncopators
JOSEPH DISKAY Noted Hungarian Tenor
The great CREATORE Music Master
STARTS SATURDAY
FIERCE-CONSUMING- "TIGER LOVE" WITH ANTONIO MORENO AND ESTELLE TAYLOR

BROADWAY NEAR 8TH
GRAUMAN'S RIALTO
where butterflies gather
Gilded cafes, burning night life, where youthful folly reigns.
BROADWAY AFTER DARK
with Adolphe Menjou
Carmel Myers - Anna Q. Nilsson - Norma Shearer &
1000 BROADWAY CELEBRITIES!
A Warner Bros. picture

BILTMORE THEATER
Evgs., Incl. Sun., 8:30; Mats. Wed. and Sat., 2:30.
GOOD-BYE WEEK
Positively Last Time Next Sunday Night!
LIGHTNIN
PRICES: Nights, including Sun., 50c to $2.50. Wed. and Sat. Mats., 50c to $2. plus 10% Tax.
NEXT MON.
Mail Orders Now. Seats Thurs. Eves. 50c to $3. Mats. Wed. and Sat. 50c to $2.50.
IRENE BORDONI
IN HER NEW SONG-PLAY
LITTLE MISS BLUEBEARD

MASON OPERA HOUSE TONIGHT
ONE WEEK ONLY
THE WORLD'S FUNNIEST COMEDY
"THE OLD SOAK"
With TOM WISE
MATS. WED. & SAT.
NEXT MONDAY GALA OPENING
THE DASHING COMEDIENNE
DOROTHY DEVORE
In "THE MORNING AFTER" A SNAPPY COMEDY IN A MUSICAL SETTING
Seats Thursday. Evenings, 50c to $2. Wed. and Sat. Mats., 50c and $1.

The Clune BROADWAY 528 SOUTH BROADWAY
You have been looking for something different, here it is
INNOCENCE
FEATURING Anna Q. Nilsson
Added Feature
The BODY BEAUTIFUL

NEWS OF SOUTHERN COUNTIES

DENIES THEFT IS JEALOUSY MOVE

Ontario Wife Has No Fear of Asserted Rival

Petty Crime Believed Done to Square Old Account

Wedding Gown Claimed by Woman Robbed

[LOCAL CORRESPONDENCE]

ONTARIO, May 11.—Mrs. Belle Davis, 23-year-old bride of S. B. Davis, recently sentenced to serve a term of twenty-five days in the County Jail on a petit larceny charge, but released later when her husband paid her fine, today strenuously denied reports that jealousy had been at the bottom of her late trouble.

Mrs. Davis was arrested on complaint of Gilbert Tidwell of Stowell street after a search of her apartment at 205 West Main street had disclosed two pairs of silk stockings, a pair of low shoes and four yards of dress goods asserted to be the property of Tidwell's daughter May.

STILL HAS NO. 1

Tidwell informed the officers that a manicure set and a silk dress, found in the woman's apartment, were also the property of May Tidwell. Mrs. Davis stated today that the manicure set was a wedding present to her from her husband and that the dress in question was her own wedding gown. She characterized the claims of Tidwell as "nervy."

"My husband did give May Tidwell a manicure set, too," said Mrs. Davis today, "but I was aware of the fact and did not mind for I felt sorry for her. No, I have never had the slightest cause to be jealous of May Tidwell or anyone else and I am not ready to turn my husband over to her yet, even if she did say she was going to be his second wife. He still has No. 1.

JEALOUSY SCOUTED

"Mr. Tidwell had a lot of nerve to claim my wedding dress and other things, just because his daughter is just about my size. If they wanted something for her to wear, they could have had it for the asking, but she is too heavy now to stand on my toes, so I will not give up my things.

"Ye gods, the jealousy charge is what gets me. I have lived with my husband too long for that."

While giving no direct explanation of her act in appropriating articles belonging to May Tidwell, while a visitor in her home, Mrs. Davis intimated that she did so to square an account between the Tidwells and her husband, who were old-time acquaintances, before she married Davis.

MEMBERSHIP DRIVE TO END WITH DINNER

By a "Times" Staff Correspondent

SIERRA MADRE, May 11.—In celebration of a recent membership campaign the Chamber of Commerce will hold an elaborate dinner tomorrow evening. During this campaign 168 new members were added to the local organization and a total of $1515 collected. This brings the membership total to 258, with a budget of $5190. The campaign, said to be the most successful ever realized in this city, was put over with the assistance of the Los Angeles Chamber of Commerce.

Two teams of chamber members made up the campaign committee. The losing team will stand the expense of the dinner that will be given tomorrow evening. The winning team consisted of J. N. Hawks, E. M. Emley, Ray Grant, Mason Brown, R. M. Finlayson, A. M. Wheeling, S. M. Ferris, Fred Griebenow, Maj. C. S. Floyd, H. E. Allen, T. M. Webster and E. P. Bradford. The losing aggregation included Robert Mitchell, G. B. Morepidge, George Norris, Dr. H. J. Powers, Frank Spencer, Dean William Carson Shaw and James Blanenship.

VALLEY CHAMBER JUBILEE

[LOCAL CORRESPONDENCE]

SAN FERNANDO, May 11.—The Chamber of Commerce is planning a Jubilee at the Porter Hotel Tuesday night, the date of the regular open forum and monthly membership meeting. G. W. Bunton of Van Nuys will tell what the adoption of the flood control and water bonds means to the prosperity, progress and development of the valley.

CAN A HUSBAND KIDNAP WIFE?

He Did It, Anyway, Avers Santa Ana Mother of Abducted Girl

[LOCAL CORRESPONDENCE]

SANTA ANA, May 11. — Can a husband kidnap his estranged wife?

This question was asked of police here by Mrs. Elizabeth Lambert of Santa Ana, who said her daughter was taken by force from the Lambert home by George Kirby, the husband.

Police asked Dist.-Atty. A. P. Nelson about it. He said, in effect that what a husband may do with a wife is prescribed within certain limits.

The wife in question, Pearl Kirby, 16 years of age, now is being taken to a mountain retreat in Fresno county, her mother avers. She added that another daughter, Goldie, 17, was taken at the same time by Kirby and his brother, but that she later was released.

HOTEL MAN IS SLAIN; TWO HELD

Taxi Driver Furnishes Clew in Murder of Santa Barbara Manager

[EXCLUSIVE DISPATCH]

SANTA BARBARA, May 11.—Jack Carlton, 25 years of age, an auto mechanic, and Robert Nolan, 22, said to be an employee at the Arlington Hotel, are held in connection with the killing of Charles Love, 51, manager of the Rex Hotel, who was shot and killed in his hotel today. At first there was a mystery over the death of Love, but clews to the asserted slayers were obtained through Mrs. Nolan, police say, whom they arrested on a tip from a taxi driver.

When the mystery of Love's death came to the notice of the police, the taxi driver went to police headquarters and stated he had driven a man and two women away fro mthe hotel, scene of the shooting. Later Mrs. Nolan was picked up by the police. She stated she and the two men went to the hotel. She stayed outside and the men went in. There was a fight and the report of a pistol, she said, and the two men came out and drove away with her. Carlton and Nolan are accused of the murder of Love. Carlton was found in a rooming-house. Nolan was in a room in a hotel and was hiding under a bed when the police broke in the bedroom door.

The shooting took place about 1 a.m. in the lobby of the building when none of the guests were about. There were sounds of a quarrel, however, before the shooting, police said they learned, and one guest said he heard Love shout:

"Well, why don't you?"

The shooting followed. Love, mortally hurt, managed to drag himself to a room where his moans were heard and guests found him. He died in a few minutes.

A search of the hotel disclosed nothing that threw any light on the shooting. Police discovered a bottle of liquor in Love's room but have not connected it with the affair in any way.

Love was well known in Southern California hotel circles. The Rex Hotel was a respectable place of the cheaper grade.

COMMUNITY THEATER PLANS

Work Will Start Today on $200,000 Playhouse; Opening Expected First of Next Year

By a "Times" Staff Correspondent

PASADENA, May 11.—First steps in the actual construction work on the new Pasadena Community Playhouse to be erected on South El Molino avenue, will be taken tomorrow morning. Although there will be no official ground-breaking ceremony the event will mark a big stride in the development of the community project which has gained recognition all over the United States.

Later this month during the national convention of the American Drama League, the corner-stone will be laid. At this time festive ceremonies will take place.

RESULT OF LONG WORK

It is planned to have the playhouse completed and ready for its formal opening about the first of next year. It will mark the culmination of eight years of active work by the members of the civic enterprise.

The Pasadena Community Playhouse organization is a unique organization in that the players work for the love of art only and not for compensation. The affair is a nonprofit organization and some of the most prominent people in the city are included in the membership. At present Capt. Paul Perigord of the California Institute of Technology is the president, and Mrs. Robert A. Millikan, wife of the world-famous scientist, is the vice-president.

TO COST $200,000

When completed, the playhouse building will represent an investment of approximately $200,000. A little more than half of this amount has already been raised by donations by the formation of the Community Guild, which is now selling stock. It has been arranged so that the new playhouse property can never be dissipated for private gain; but will always be held in trust for the benefit of the public. Already 700 Pasadenans have subscribed to the building fund. There is further interest in the undertaking as it represents one of the first publicly owned theaters in America.

The new playhouse will have a seating capacity of 800 persons. It will be a true community center, as it will be available for other uses when not needed by the Community Players themselves.

MONEY LEFT TO BUILD HOSPITAL

Mrs. Adelaide Tichenor of Long Beach Wills Sum

Orthopedic Institution to be Named After Her

Site to be Chosen Soon for $200,000 Structure

By a "Times" Staff Correspondent

LONG BEACH, May 11.—Establishment here, or near here, of an orthopedic hospital for crippled children of Southern California, has been made possible through the will of Mrs. Adelaide Tichenor, who died at her home in Long Beach Saturday morning. The late philanthropist and club woman has bequeathed $200,000 for the institution, it was announced by Attorney Clyde Doyle.

The institution will be educational as well as medical in its nature, according to the provisions of the will, and the mental and moral development of the children admitted will be dealt with, as well as the physical, it was said. Although no wish was expressed by Mrs. Tichenor that the institution bear her name, the trustees named by her to carry the project through have decided that the hospital will be named the Adelaide Tichenor Hospital School and that it shall serve as a monument to her many philanthropies.

A site for the institution will be selected in Long Beach or very close to the city, it was announced.

The trustees named are Schuyler Coffin of the Pacific Southwest Bank; B. F. Tucker of the same institution; C. H. Windham, City Manager; William P. Graef, manager of the Southern California Edison Company, here; Florence Bixby and Clyde Doyle, attorney.

Two Bandits in Stolen Machine Rob Oil Station

By a "Times" Staff Correspondent

LONG BEACH, May 11. — Two bandits in a stolen motor car last night held up an employee of a Standard Oil Company filling station at Third street and Olive avenue, obtained $11 from the cash drawer, but overlooked $22, and fled, leaving the car behind.

The men drove into the station and at the point of revolvers forced H. W. Baker, an employee, to get into their car. One bandit kept guard over Baker while the other rifled the register. During the robbery Z. Latham, 1015 East Tenth street, entered for gasoline. The bandit in the station covered Latham with his gun and ordered him to leave.

George Rookus, 314 Carrol Park, East, arrived at the scene on a motorcycle and the bandit in the car shouted to his companion to run. Both men made their escape. Long Beach police later learned that the car abandoned by the robbers is the property of Mrs. Edward Hines of Oceanside, who is visiting in Long Beach.

FIRE SWEEPS JUNK PLANT AT LONG BEACH

By a "Times" Staff Correspondent

LONG BEACH, May 11.—Fire believed to have been caused by spontaneous combustion last night, caused a loss of $15,000 at the plant of the Long Beach Junk Company, 1189 West Ocean Boulevard. The fire started in a large pile of rubber tires and rapidly spread to an adjoining warehouse. Two alarms were turned in and the entire fighting apparatus of the city turned out to fight the flames. The plant is owned by Abe and Sam Bernstein.

BATTLE FOUGHT OFF COAST

Fisherman Reported Killed in Fray Over Rights to Cast Nets in Santa Barbara Channel

[EXCLUSIVE DISPATCH]

SANTA BARBARA, May 11.—Another battle has been fought somewhere off the coast near here and another victim has been claimed in the never-ending feud between fishermen plying their trade in Santa Barbara Channel, according to word brought here by F. N. Guibotosi, a fisherman.

He told the Sheriff's office of the latest shooting affray over fishing privileges.

It is stated that the fishermen of the Channel Islands have certain agreements regarding their respective private fishing grounds and that the battles between ships' crews occur when one or the other poaches.

Recently it was reported that a San Pedro fishing crew engaged in a battle with Channel fishermen who argued the right of newcomers to enter their grounds and that one of the intruders was killed.

No trace of the man believed killed or wounded in yesterday's affair has been found but it is thought he was taken by friends to one of the Rocky Islands lying thirty miles off the coast.

TRAVELERS ELECT ROTHERMEL AS HEAD

By a "Times" Staff Correspondent

LONG BEACH, May 11.—The twenty-sixth annual convention of the United Commercial Travelers of America came to a close here yesterday. Officers for the ensuing year were selected at the final session and San Jose was chosen as the next meeting place. H. R. Rothermel was elected Grand Councellor; B. W. Lavelle, Grand Junior Counsellor; Carl J. Remmel, Grand Past-Counsellor; W. L. Reynolds, Grand Secretary; H. L. Judell, Grand Treasurer, Edward J. Jones, Grand Chaplain; L. E. Jordan, Grand Conductor; George A. Hughes, Grand Page, and C. M. Saxton, Grand Sentinel.

When a Feller Needs a Friend - - - - By BRIGGS

PLAN WORLD PORT OF CALL

Long Beach City and Industries Desire Early Action on Harbor Projects to Cost Huge Sum

By a "Times" Staff Correspondent

LONG BEACH, May 11.—Energies of the city administration, public utilities and private corporations interested in Long Beach harbor will be concentrated on the task of making the harbor a world port of call, it was declared here today, and every effort will be made to have the harbor in readiness for the reception of deep-sea vessels within a year.

Passing of the $5,000,000 harbor improvement bond issue last Thursday has been the signal for the beginning of operations and the Pacific Steel Company, owners of a large tract of land in the harbor on which it is proposed to erect a $15,000,000 steel plant, will have engineers on the ground Tuesday to begin preliminary survey work and the construction of bulkheads along the channel on which the land is located. This announcement was made yesterday by T. C. Gregory, head of the steel company's project.

The company's immediate plans include the construction of the first unit of the plant at a cost of $5,000,000, the construction of docks and wharves and the laying of railroad lines to the plant property. The plant, when in operation, will give employment to hundreds of steel workers.

A conference between City Manager Windham, the City Council and Maj. Ardery, U.S.A. district engineer, is to be held early this week at which final details of the city's plan for harbor improvements will be discussed. Three million dollars of the bond issue just authorized will be expended on dredging inner channels, widening and dredging the turning basin and the channel connecting Long Beach Harbor with Los Angeles Harbor, construction of municipal docks and warehouses and other improvements. It will not be necessary for the city to wait until the authorized bonds are sold before actual work can begin, it was said at the City Hall.

Two million dollars will be devoted to the extension of the breakwater from the Long Beach side in the event the Federal government decides to carry out this project, it was said.

The matter of a huge breakwater, extending from the Long Beach side of the bay and meeting the breakwater that protects Los Angeles Harbor, has been before the Rivers and Harbors Committee of Congress for many months and at a recent meeting of that body it was declared that the action of Long Beach citizens in passing the bond issue would be a strong factor in the Committee's decision to carry through the project.

Present plans for Long Beach Harbor from an industrial standpoint include the establishment here of a terminal for the Catalina Island steamers by William Wrigley, Jr.; establishment of a joint terminal for the Dollar Line of ocean freighters and the Southern Pacific Railroad combined; establishment of a harbor railroad-steamship terminal by the Union Pacific, and creation of a Pacific Coast operating base for the Merritt, Chapman and Scott Marine Salvage and Wrecking Company. These projects contemplate the expenditure of several million dollars.

The construction of a huge mole extending out into the bay from Long Beach waterfront and wide enough to provide space for railroad tracks and warehouses, together with docking space for vessels, is another project contemplated by the city in connection with its harbor improvement program.

DINNER FOR SCOUTS

HUNTINGTON PARK, May 11.—The brotherhood of the First Baptist Church of Huntington Park has completed arrangements to entertain fifty or more Boy Scouts of the church at a 6 o'clock dinner at the church tomorrow evening.

GLENDALE PLANS Y.M.C.A. BUILDING

[LOCAL CORRESPONDENCE]

GLENDALE, May 11.—Plans for the erection of a Y.M.C.A. building to cost $275,000 have been launched here and the actual money-raising campaign will be started late in September, when people who will have been absent on vacations have returned to Glendale, according to announcement by Park Arnold, chairman of the building committee.

Several sites are under consideration and a decision on this point will be reached within a few days. The site, Mr. Arnold explains, will have to be large enough to accommodate the various athletic activities that form so large a part of Y.M.C.A. work, including tennis and handball courts and a swimming pool.

POLICE HUNT BANDITS WHO ROBBED AUTOIST

[LOCAL CORRESPONDENCE]

UPLAND, May 11.—Police of Upland and other near-by cities today were seeking trace of two masked bandits who early last night held up John Rosso of Casa Blanca near the Pacific Electric station on Euclid avenue and relieved him of $50 in cash. Rosso, driving a truck, was going north on Euclid, when two masked men, apparently Mexicans, drove alongside in a small touring car and, cutting in on him, compelled him to stop. At the point of revolvers they then relieved him of his money.

ALIBI PLANS FOR FORMER POLICEMAN

Long Beach ex-Officer is Suspect in Series of Burglaries

By a "Times" Staff Correspondent

LONG BEACH, May 11.—Efforts of the defense to prove an alibi for Harold Bartley, former Long Beach police officer, arrested several weeks ago as the asserted perpetrator of a long series of daylight burglaries, will be made tomorrow night when the preliminary hearing of the ex-policeman is continued in Police Court here. At the opening of the hearing Friday night, eight witnesses testified that Bartley, during the day on which the series of burglaries were committed, was in the oil field at Signal Hill, in search of employment. Further testimony along this line will be offered at the adjourned hearing, Attorney C. D. French, conducting the defense, declared.

Bartley's arrest followed a series of telephone calls to the police from various sections of the city during a period of about four hours, each caller reporting that a house had been robbed and that the burglar was seen to flee on a motorcycle. The description of the daylight burglar and that of the motorcycle tallied with the ex-policeman and his motorcycle, police asserted, and Bartley was arrested. The prisoner was later identified by two of the victims as the man seen leaving their respective homes, police report.

ELKS PLAN CLUBHOUSE

[LOCAL CORRESPONDENCE]

SAN FERNANDO, May 11.—An elaborate clubhouse is planned by local members of the Elks who are planning to organize here. Burbank, Van Nuys, Lankershim and other valley cities are co-operating. The nearest lodge is at Glendale.

GAS BOOTLEGGER LATEST

Trio Held as Pipe Tappers; One Tells Details of Asserted Scheme to Get "Easy" Money

[LOCAL CORRESPONDENCE]

WHITTIER, May 11.—"Bootlegging gasoline" is one of the unique but short-lived industries developed at Santa Fe Springs, according to disclosures made yesterday in Judge Swain's court when R. E. Warren, Mike Roselles and Guy Bender appeared for their preliminary trial on charges of "embezzling" 7231 gallons of gasoline from the California Refining Company refinery at Santa Fe Springs.

Warren, who is superintendent for the California Refining Company, turned State's evidence and minutely described the erratic industry. He stated that the California Refining Company had a contract with the Mohawk for refining 100,000 barrels of oil and that a pipe line had been laid from the California to the Mohawk plant to carry the gasoline.

SUSPICION AROUSED

He testified that he had been approached a number of times during the past six weeks by Roselles and Bender of the Compton Oil Company, relative to securing a little "easy" money. The plan seemed simple, so simple that the three of them fell for it, as asserted. On the nights of the 1st and 3rd insts., according to Warren's story, the pipe line was tapped and 7231 gallons of gasoline obtained. This was removed in tank trucks owned by Roselles and Bender, chief owners of the Compton Oil Company, he said.

Suspicion was directed toward the Compton Oil Company from the fact that it was willing to sell gasoline at retail cheaper than it could be bought at wholesale by other companies. The suspicions of the California Refining Company were aroused when an employee reported hearing unusual sounds and strange activity around the pipe line at night.

WATCH PIPE LINE

A watch was set on the pipe line, a check at both the intake and the outlet made, and the amount of gasoline "bootlegged" was recorded. The arrest of the three men followed and Warren made his confession on the witness stand.

Constable Way and a member of his staff, George Sitzman, made the arrests. The men were bound over to the Superior Court on $5000 bail each. This was furnished and the men released.

APES ADAM FOR HEART'S SAKE

Man Strolling in Nature's Garb Says Exercise For His Health

[EXCLUSIVE DISPATCH]

RIVERSIDE, May 11.—"It helped my heart disease."

At least that is the reason Frank G. Crogor, 43 years of age, gave Undersheriff Sweesters and Jailer Scott for his asserted habit of walking the highway in the vicinity of Pedley clad not even in B.V.D.'s.

Residents of the Pedley section, which is north and west of Arlington, telephoned to Sheriff's officers and urged that they take charge of a man said to be taking a September Morn stroll along the highway.

On their arrival, they said they found Crogor fully dressed except for his shoes, but for fear that he might again decide to go another miniature parade they took him to the County Jail where he is booked on suspicion.

Crogor told officers he had camped near Pedley for about two weeks and that he found that walking around in his birthday suit helped his heart disease. Officers said they believed he had kept his clothes on most of the last three days anyway, as he was not much sunburned.

MISS PLANT HONORED BY RE-ELECTION

Choice Made at Annual Picnic of Association of University Women

[LOCAL CORRESPONDENCE]

ONTARIO, May 11.—Miss Mary Plant, president of the American Association of University Women of this district, today announced the names of the new officers who will serve the organization during the ensuing year, following its annual May picnic yesterday afternoon at Claremont Park.

Miss Plant who was elected for a two-year term, is a hold-over officer, as is also Miss Clara Bissell, secretary of the organization. The newly elected officers include Miss Pearl Clark of Ontario, vice-president; Miss Alice F. Carleton of Pomona, re-elected treasurer, and Mrs. H. W. Hawkinson of Upland. Mrs. George Burgess of Claremont and Miss Mary A. Boardman of San Dimas, directors.

More than 150 women attended the annual event and the association members had as their guests the women members of the Senior class of Pomona College. Baroness Ottily de Ropp was the speaker of the afternoon.

"TIMES" CORRESPONDENTS AND AGENTS

For the convenience of Times patrons in the following towns of the Southwest other than Los Angeles the Times news and business representatives in those towns together with their addresses and telephone numbers, if any, and business agents will receive subscriptions and advertising:

City	Name	Address
Alhambra	Correspondent	H. I. Wood
	Agent	S. J. Carter
Anaheim	Correspondent	Neil Harkins
	Agent	L. F. Middlestaedt
Bakersfield	Correspondent	Geo. C. Miller
	Agent	John C. Marvin
Burbank	Correspondent	C. B. Irving
	Agent	A. R. Harding
Compton	Correspondent	W. S. Mellinger
	Agent	D. H. Lovelace
Eagle Rock	Correspondent	Mrs. Bernice Palmer
	Agent	F. L. Carter
El Centro	Correspondent	Dan C. Stiles
	Agent	A. C. Stiles
El Monte	Correspondent	Frank M. Colville
	Agent	Mrs. G. C. Brown
Fullerton	Correspondent	Edgar Johnson
	Agent	Ralph Hughes
Glendale	Agent	T. M. Furst
Huntington Pk.	Correspondent	Edward Dack
	Agent	C. A. Sutton
Inglewood	Correspondent	Alta Sanders
	Agent	R. E. Lawrence
Lamanda Park	Sub-Agent	G. W. Faulkner
Lankershim	Correspondent	C. S. Irvine
Long Beach	Correspondent	Arthur Feighner
	Agent	Ray H. Dowling
Monrovia	Correspondent	Mrs. Mary Stapleman
	Agent	Mrs. Dan Watson
Ocean Park	Correspondent	(See Santa Monica)
	Agent	N. E. McIntyre
Ontario	Correspondent	L. J. Franklin
	Agent	G. B. Dougherty
Orange	Correspondent	R. B. Argenbright
	Agent	E. F. Caldwell
Oxnard	Correspondent	Jack Miller
	Agent	L. H. Bunn
Palms and Culver City	Agent	Mrs. Fred Haver
Pasadena	Correspondent	Max Colwell
	Agent	L. S. Anderson
Phoenix, Ariz.	Correspondent	J. H. McClintock
	Agent	G. F. Klinghouse
Pomona	Correspondent	H. O. Schwichtenberg
	Agent	H. O. Schwichtenberg
Redlands	Correspondent	Cecil R. Arthur
	Agent	E. P. Vaughan
Redondo	Correspondent	Mrs. Bartleson
	Agent	John C. Rowan
Riverside	Correspondent	J. R. Gabbert
	Agent	H. F. Wilson
San Bernardino	Correspondent	Earle C. Dale
	Agent	E. E. Westover
San Diego	Correspondent	W. G. Armstrong
	Agent	E. I. Tully
San Fernando	Correspondent	C. B. Irving
	Agent	Mrs. M. A. Logan
San Pedro	Correspondent	Waldo Drake and Wayne B. Cave
	Agent	R. B. Dietrich
Santa Ana	Correspondent	Wilfred O. Brown
	Agent	F. C. Wadsworth
Santa Barbara	Correspondent	Ed. Salmon
	Agent	Ira S. Peter
Santa Monica	Correspondent	La Verne Cummings
	Sub-Agent	Ocean & Commercial
Sawtelle	Correspondent	(See Venice)
	Agent	Lloyd C. Halsey
Sierra Madre	Correspondent	Max Colwell
	Agent	Frank Spencer
So. Pasadena	Correspondent	H. W. Hayes
	Agent	Howard W. Hayes
Upland	Correspondent	(See Ontario)
	Agent	R. P. Pullen
Van Nuys	Correspondent	G. S. Irvine
	Agent	S. H. Dunn
Venice	Correspondent	(See Santa Monica)
	Agent	(See Ocean Park)
Ventura	Correspondent	A. J. Weller
	Agent	C. J. Tennant
Whittier	Correspondent	Harry Newman
	Agent	F. W. Jamgaon

GREATER WATER SYSTEM SOUGHT

Santa Ana and Other Cities to Co-operate

Municipal Trustees in Conference

Los Angeles Engineer to be Engaged

[LOCAL CORRESPONDENCE]

SANTA ANA, May 11.—Officials of Santa Ana, Anaheim, Fullerton and Orange, successful in securing a joint sewer line to the ocean at a cost of several hundred thousand dollars, will co-operate in obtaining for themselves adequate water supply for the future growth, it was indicated when the boards of trustees of the municipalities met here yesterday.

Reorganization, necessitated by causes of changes in the personnel of the boards of the three cities, was effected. John T. Mayor of Santa Ana, was chosen to head the joint board and J. Stock of Anaheim was named secretary.

In discussing a permanent water supply, it was brought out that William Mulholland, who is now engineer for Los Angeles, may be employed in an advisory capacity. A. Finley, Orange county supervisor, and a member of the committee, it was learned, already has been employed by Los Angeles expert.

Decision was made to ask the city of Placentia and the Fullerton Hospital to use the joint sewer, construction work on which will be completed within 60 days, according to City Engineer W. G. Knox of Santa Ana.

BANK NAME CHANGE TO AVOID CONFUSION

[LOCAL CORRESPONDENCE]

MONROVIA, May 11.—The National Bank of Monrovia has changed its name to the National Bank in Monrovia, the change is made to distinguish from the former First National Bank of Monrovia, which recently merged into the Security Trust and Savings Bank of Los Angeles under the name of the Monrovia Branch of Security Trust and Savings Bank. It is said there would be no change in the names in contracts and the First National Bank of Monrovia, which Alfred I. Mellenthin is president, changed the name only by making the preposition "in" instead "of" to distinguish it from the other.

The papers from the Comptroller of the Currency, Washington, permitting the requested change have just been received.

John H. Barth, former cashier of the First National Bank of Monrovia, became vice-president of the bank merged with the Security Trust and Savings Bank of Los Angeles.

VALLEY LODGES TO MEET

[LOCAL CORRESPONDENCE]

SAN FERNANDO, May 11.—Modern Woodmen of the San Fernando valley cities will assemble in Glendale tomorrow night for the purpose of completing the organization of a valley association to include the lodges of Glendale, Van Nuys, Lankershim, Burbank and Glendale. A program is being chosen for the evening and plan of activities will be discussed for a monthly meeting to be held between the three cities.

WHERE TO FIND IT

2, 1924.—[PART II]

...DAY MORNING.

GREATER WATER SYSTEM SOUGHT

Santa Ana and Other Cities to Co-operate

Municipal Trustees Hold Conference

Los Angeles Engineer May be Engaged

[LOCAL CORRESPONDENCE]

SANTA ANA, May 11.—The cities of Santa Ana, Anaheim, Fullerton and Orange, successful in building a joint sewer line to the ocean at a cost of several hundred thousand dollars, will co-operate in obtaining for themselves an adequate water supply that will meet future growth, it was indicated when the boards of trustees of the municipalities gathered here yesterday.

Reorganization, necessary because of changes in the personnel of the boards of the three larger cities, was effected. John W. Tubbs, Mayor of Santa Ana, was named to head the joint committee. J. Stock of Anaheim was appointed secretary.

In discussing a permanent water supply, it was brought out that William Mulholland, water engineer for Los Angeles, may be employed in an advisory capacity. A. Finley, Orange county supervisor, and a member of the water committee, it was learned, already has interviewed the Los Angeles expert.

Decision was made to allow the city of Placentia and the County Hospital to use the joint sewer, construction work on which will be completed within ... days, according to City ... W. G. Knox of Santa Ana.

BANK NAME CHANGED TO AVOID CONFUSION

[LOCAL CORRESPONDENCE]

MONROVIA, May 11.—The First National Bank of Monrovia has changed its name to "First National Bank in Monrovia." The change is made to distinguish it from the former First National Bank of Monrovia, which was recently merged into the Security Trust and Savings Bank of Los Angeles under the name of the Monrovia Branch of Security Trust and Savings Bank. In order that there would be no confusion of names in contracts and papers, the National Bank of Monrovia, of which Alfred I. Mellanthin is president, changed the name ... making the preposition "in" instead "of" to distinguish ... The papers from Henry M. Dawes, Comptroller of Currency, Washington, permitting the requested change have just been received.

John H. Bartle, former president of the First National Bank of Monrovia, became vice-president when the bank merged with the Security Trust and Savings Bank of Los Angeles.

VALLEY LODGES TO UNITE

[LOCAL CORRESPONDENCE]

SAN FERNANDO, May ... Modern Woodmen of camps in the valley cities will assemble ... dale tomorrow night for the purpose of completing the ... tion of a valley society ... include the lodges of this ... Van Nuys, Lankershim, ... and Glendale. A name ... chosen for the association ... plan of activities outlined ... for a monthly meeting ... between the cities represented.

...ONDENTS AND AGENTS

...mes patrons in the principal ... than Los Angeles the following ... representatives in these communities ... and telephone numbers, is printed ... scriptions and advertising.

LAST RITES FOR ROBERT HOOVER

Funeral of Noted Resident Set for Today

Served in Union Army During Civil War

Friend of Carnegie; Held Telephone Position

Funeral services for Robert ... Hoover, 79 years of age, ... a prominent resident of ... O., a friend of Andrew ... and a major in the Union ... in the Civil War, will be ... at 3 p.m. today at the ... parlors of W. A. Brown, ... South Flower street.

... Hoover died in his sleep ... Saturday at his home, ... West Twenty-seventh street. ... had been a resident of Los Angeles ... retiring as superintendent ... of the office of the Bell Telephone Company in Springfield in ...

He had held this office for more ... twenty-two years. Born in ... Pa., he served during the ... War in the military telegraph ... under Gen. Sherman. ... telegraphy with Andrew Carnegie after the war and ... his personal friend.

... the Dayton flood Mr. ... maintained telephone communication with the outside world ... holding his post in ... of rising waters and the ... of food.

Mr. Hoover was a member of ... Union Lodge No. 1, ... A. M., Marietta, O.; of ... Post of the G.A.R. of ... of the Elks and of the ... of Pythias.

... leaves a widow, Mrs. Mary ... Hoover; three daughters, ... Fisher of Los Angeles, ... L. Conkling of Cleveland, ... and Mrs. F. L. Telkamp ... Cal., and two sons, ... Hoover of Zanesville and ... of Springfield, O.

HAZEL HALL, POETESS, IS DEAD

[BY A. P. NIGHT WIRE]

PORTLAND (Or.) May 11.—... Hazel Hall, 33 years of age, ... nationally known, died ... at the home of her ... Miss Hall has been an invalid since babyhood and never ... Poems of hers have ... in the Yale Review, Century, Harper's Bookman, Outlook ... other publications. Of her ... "Three Girls," was one of ... known.

... coins purchased by ... in this country from the ... of France numbered ... and were valued at $235,- ... year.

"Local Laughs"

Local Laughs Editor,
Los Angeles Times.

Here is my laugh for the screen (not more than 30 words.)

....

....

....

....

....

....

....

....

NAME ....

ADDRESS ....

MOTION PICTURE THEATER I ATTEND ....

Use this blank, or paper of similar size, and write on one side only. Fifteen cash prizes will be paid for the best "Local Laughs" every week—$5, $3, $2, and twelve of $1. Prize-winning Laughs, with names and addresses of contributors, will appear in "LOCAL LAUGHS" film to be shown on the screen of many theaters in Los Angeles and vicinity. The first film will be shown at Loew's State Theater, Los Angeles, beginning Saturday, May 17. Send all communications to Local Laughs Editor, The Times.

RECALLS CAPLAN IN LANZIT'S FACE

Prosecutor Notes Likeness to Famous Dynamiter

Facial Resemblance Striking, Says Van Cott

Bomb Suspect Also Said to Look Like "Bluebeard"

Whether the attributes of a dynamiter, or destroyer of human life, are depicted in his features will be a question before Judge Reeve on the 25th inst., when the case of Joseph J. Lanzit, accused of attempt to murder his wife, Mrs. Josephine Lanzit, will come to trial.

Lanzit already has been described as having a strong physical and facial resemblance to "Bluebeard" Watson, much-married man, whose many wives disappeared under peculiar circumstances. Watson is now serving a life sentence in San Quentin for murder of one of his wives.

COMES ON PICTURE

While Dep. Dist.-Atty. Van Cott was preparing the case against Lanzit for trial on Saturday he ran across a picture of Lanzit, published in a local newspaper. He was struck by the facial resemblance of the man to someone he had known.

He was puzzled for some time until he remembered the trial of David Caplan, now serving a sentence in San Quentin for the dynamiting of The Times Building, resulting in the death of twenty-two persons. He went to his scrap book and drew out a picture of Caplan and then discovered that not only does Lanzit bear a striking resemblance to "Bluebeard" Watson, but also to Caplan.

ONE OF PROSECUTORS

Mr. Van Cott was one of the prosecutors during the trial of Caplan and of Matthew Schmidt, also serving a sentence in prison for the same offense. After seeing Lanzit the prosecutor declared that he never saw a resemblance so striking as that of Lanzit to Caplan.

Lanzit is accused of attempting to blow up the barbecue cafe of his wife at Washington Boulevard and Burbank street in an endeavor to kill his wife, her mother and brother. He was arrested by deputy sheriffs just after a dynamite bomb had been placed under the cafe building.

COMMERCIAL CLUB AT BELL GROWING

BELL, May 11.—The Bell Commercial Club, which was organized, recently, has a membership of more than forty. The purpose of the club is to assist the Chamber of Commerce. The new club, will operate a retail credit department for the benefit of merchants.

RADIO GIFT IS OFFERED TO COUNTY

Firewarden Would Turn Over Central Station to Supervisors

The Central Radio Station, KYY, of the County Firewarden's Department, is to be offered the Board of Supervisors today by County Firewarden Flintham for use in the transmission of official county business.

The station was developed by Mr. Flintham for quick signaling during forest fires and also has a portable sending and receiving set which can be loaded on a truck and taken into the hills.

In his letter to the board, Firewarden Flintham stated that the station can be of valuable use in the apprehension of criminals by the Sheriff's office, and by the flood control, farm bureau and horticultural departments in communities with outlying divisions.

The government recently has issued a broadcasting license permitting use of the station at all hours during emergencies on a wave length of 231 meters. The station has been used successfully on numerous occasions during fire fights in isolated parts of the county.

Government to Give Tests for Many Positions

Numerous positions in the governmental service that are open to both men and women will be filled through civil service examinations to be held soon, according to Edward Tynan, secretary of the civil service board. The salaries range from $780 to $6000 a year. The higher paying positions are for extension agent in boys and girls' club work, technologist, associate technologist, assistant technologist, agricultural economist and associate agricultural economist.

Other positions for which examinations will be given are as follows: graphotype operator, assistant examiner in the patent office, transit man in the general land office, service, laboratory aid in plant introduction, automatic addressograph operator, awning maker, junior aid, laboratory assistant, junior physicist, junior technologist, watchman and guard.

CHASES WIFE WITH KNIFE

FRESNO, May 11.—Chasing his wife out of the rear door of a local restaurant while he brandished a butcher knife, landed Ralph Montague in the hands of the law, accused of disturbing the peace. Corporal D. P. Bates and Patrolman H. W. Borchers arrested him when they answered a call for help from the woman.

Schools and Colleges

Information About Schools

The Times' School and College Bureau will help you secure complete information about any kind of School or Education Training. Carefully compiled data are on file, from which source suggestions may be made which will be helpful to you. THE SERVICE IS FREE. Address, write or call the TIMES' Information Bureau, First street and Broadway—telephone METropolitan 0700—or leave your name and address with the TIMES' Branch Office Information Bureau, 621 South Spring Street and the desired school data will be mailed to you.

LEARN ELECTRICITY

Electrical experts are in big demand at high pay. A complete course at National will thoroughly qualify you in all branches of the electrical business. Most thorough course in America. SPECIAL LOW TUITION RATES NOW IN EFFECT. Call or write for information.
NATIONAL AUTOMOTIVE SCHOOL
4002 S. Figueroa Street.

SUMMER SCHOOL

ALAMITOS HEIGHTS, LONG BEACH. The only Academy by the Sea. Full particulars on application to Prof. Blackwell, 3606 E. Ocean Ave.

Commercial Art — YMCA — **Summer School**
Learn Theater Poster Work — 715 South Hope Street.

MACKAY BUSINESS COLLEGE

Call, write or 'phone for catalog. No solicitors to annoy you.
MAin 4996; TUcker 3193. — 18th Year. — 9th and Main Sts.

Military

PAGE MILITARY ACADEMY

A Big School for Little Boys. The largest school of its class in America. Pupils admitted at any time. In session throughout the year. Send for catalog. R. F. D. No. 7, Box 950. Phone 768858. ROBERT A. GIBBS, Headmaster.
Not best because largest, but largest because best.

San Diego Army and Navy Academy

"Division A" school under the University of California rating and in the "M" classification of the War Department, one of only two schools in Southern California as distinguished. It is one of only two military schools in Southern California which have earned full accrediting at West Point. Address Capt. Thos. A. Davis, Pres., Pacific Beach, Cal.

URBAN 20th YEAR — SUMMER CAMP—YOSEMITE

Begins June 15. Membership limited. Make reservations now. Horseback riding, swimming, fishing, all sports. Regular school in session all year. For terms, etc., see Secretary, 637 Wilcox. HEmpstead 7002.

PASADENA MILITARY ACADEMY—Summer Camp and School in High Sierra Nevada Mountains. Accredited school. College preparatory. Also grades 5 to 8. Boarding and Day Pupils admitted any time. Thorough scholarship and character training. Every modern convenience. Catalogue. N. Ave. 64 near Colorado St., Pasadena. Phone GArfield 3824. Summer Camp.

GIRLS—Boarding and Day Schools

URBAN SEMINARY

A SELECT BOARDING AND DAY SCHOOL FOR GIRLS.
High School, Grammar and Primary. Ideal environment. On the crest of the Palisades. Enroll now. Ocean Ave. at Montana. Phone 23660 Santa Monica.

SALE! SALE!

Manufacturer's Sample Suites

MUST BE SOLD REGARDLESS OF COST

LIBERAL TERMS

Open Evenings

3-Pc. MOHAIR SUITE $139.50

FREE
Solid Mahog. Davenport Side Table with Each 3-pc. Suite

This suite has Webb bottom, Webb back, and covered with the finest mohair that money can buy.

Double spring construction, loose spring cushion, filled with hair and guaranteed to give a lifetime service. Apartment house owners are especially invited to investigate.

3-pc. Velour or Tapestry Set that Beats Anything Offered Heretofore as to Price and Construction $83.50

Other Sets Correspondingly Reduced So That Your 50c Will Buy $1 Worth

NO SAWDUST, EXCELSIOR OR TOW USED IN OUR FACTORY

ATLAS UPHOLSTERED FURNITURE **MFG. CO.** 10th and Vermont DUnkirk 4867

ALLEN'S FOOT-EASE

GIVES REST AND COMFORT TO TIRED, ACHING FEET

After you have walked all day in shoes that pinch or with corns and bunions that make you cringe with pain or in shoes that make your feet nervous, hot and swollen, you will get instant, soothing relief from using some ALLEN'S FOOT-EASE in your foot-bath and gently rubbing the sore spots.

When shaken into the shoes, ALLEN'S FOOT-EASE takes the friction from the shoes, makes walking or dancing a delight and takes the sting out of corns and bunions, hot, tired, aching, swollen, tender feet. Sold everywhere. For FREE Trial Package and a Foot-Ease Walking Doll, address ALLEN'S FOOT-EASE, LeRoy, N. Y.

AUTOMOBILE INSURANCE
Auto Club of So. Cal. (ins. at cost.) Figueroa at Adams. BEacon 8600.
Inter-Insurance Exchange, Figueroa at Adams. BEacon 8606.

AUTO TOPS AND PAINTING
Moneta Painting & Auto Trimming Co., 4362 Moneta. Let us give you an estimate.
Walter Moore Corporation, one day service. Coast to Coast. MAin 6412. 112 W. 12th st.

AUTOMOBILE TRUCKS
General Motor Truck Co., 717 S. San Pedro st. TRinity 2617. Distributors G.M.C. trucks.

AUTO, TRAILERS
Auto trailers and dollies for rent. L. A. Trailer Serv., 1086 E. 9th. BRoadwy 1296

BAGS AND SACKS
S. Wolsken & Co., wholesale and retail dealers in all kinds of new and used burlap and cotton bags, sacks, bought, sold. 547-51 S. Central ave. BRoadwy 4230

BAKERS' & CONF'RS' SUPPLIES
So. Cal Supply Co., 514 E. 3rd st. TRinity 8641.

BARBER COLLEGES
Moler Barber College, 439 E. Fifth. Main Main 2807.

BATHS
Ambassador Hotel Baths, Scientific Swedish massage. H. Huston, formerly of Denver, Colo. Investigate. Ph. DRexel 4461.
Japanese baths and massage, internal bath and oil rub; expert operator. 215 N. San Pedro.
Sultan Turkish Baths, 607 S. Hill. Men's dept. MEtropolitan 2888; women's dept. VAndike 1069.
Swedish massage in your own home. BEacon 5508 Mr. Alstromer.

BEARINGS—NEW & REGROUND
Pacific Ball Bearing Co. Fafnir ball and Bower roller. 419 W. Pico. BRoadway 6105.

BEDBUGS
Bedbugs, insects killed in 2 hrs., guaranteed. J. W. Peneille, 4610 Compton ave. HUmbolt 2273-J.

BEAUTY SHOPPES
Ambassador Beauty Shoppe for expert hair bobbing, permanent waving, marcelling. DRexel 4590.
Fat reduced scientifically, no starving or exercise, one treatment free. 601 S. Burlington ave. Phone 556-665.
Florentine College of Beauty Culture, 322 S. Broadway. Established 20 years. Miss Boyer and Mrs. Olcott. TUcker 3297.
Madison Beauty Shop, expert work. 4506 Santa Monica Blvd., opp. Library.
Mme. Nell E. Anderson, 530½ S. Broadway. Specializes in the removal of wrinkles, freckles, sagging muscles. Tel. MAin 2636.
PERMANENT WAVE, $10 AND UP. MARCELL, 75c. HAIR DYEING, $1.50 PER HR. CONTINENTAL BEAUTY SHOP, 114½ W. 9TH ST. FAber 5487. Bet. Bdwy. and Spring.

BEEKEEPERS' SUPPLIES MFRS.
The A. I. Root Co. Airline Honey. 182 E. 15th st. HUmboldt 4921.

BRAZING, WELDING ALL MET.
Carter, S. C. Co., 1000 Santa Fe avenue. BRoadway 7084.

BLUE PRINTERS
Cal. Map Co., Story Bldg. Phone 65806. MAin 4506.

BOILER WORKS
Darby Boiler Works, 226 Ocierola, BRoadway 7224. Home of Darby Sand Dryer. Boiler repair specialty.

BUSINESS CARDS
1000 business cards, $2.40. Other printing in propor. Sylvester, 104 Winston, nr. 4th & Main. VAndike 2895.

CABINET MAKERS
Universal Cabinet Co., 232 W. First st. TUcker 2297. Store fronts and alterations.
Wood Shop, 48th and Santa Fe. ATlantic 0722. Sash, doors, inside house fixtures.

CABINET MAKERS—MILL WORK
American Woodworking Co., 117 N. Avenue 18. CApitol 2452. L. C., doors, sash and screens.

CAN MANUFACTURERS
Los Angeles Can Co., 301-308 San Fernando Road. CApitol 0389.

CARBON & TYPEWRITING PAPER
S. B. Larson, carbon paper, 434 Stack Bldg. Ph. TUcker 2848.

CARPENTER WORK
Atlantic Carpenter Shop. Remodeling, new or old. 2612 S. Main. ATlantic 2923.
Carpenter, gen. repair or store fixtures, day or cont. THornwall 4510. 7721 S. Main.

CARPET CLEANERS
City Steam Carpet Cleaning Works. 2152 Commonwealth st. MAin 0450.
Rugs, per yd. 9x12 rugs, $1.50. Pacific Steam Carpet Cleaning Works, 1947 Santa Fe ave. Ph. TRinity 0461.

CARS FOR RENT
ATTENTION, MEN!
Fords and Chevrolets for rent without mileage, $25 per wk. 917 S. Hill, TUcker 5579.
Without drivers, day, wk. or mo. Standard Auto Livery. 817½ W. 3rd st. Phone VAndike 9127.

CASH REGISTERS
American cash registers, 2nd hand, Halwoods, Nationals. J. R. Waller, 533 S. Los Angeles. TUcker 5301.

CATERERS
The Elite Caterers, 641 S. Flower, TRinity 8282. Quality caterers and confectioners.

CEMENT CONTRACTING
L. A. Stokes, cement contractor, estimates free. 1017 W. 41st Place. VErmont 6081.

CEMENT WORK
Cement work, first class finish, latest in mixers. Day or job. Mr. Radewald, 70116
General cement contractors, lowest prices, best work. We guarantee satisfaction. Estimates cheerfully given. Call even. GArfield 3444.

CEMETERIES
Evergreen Cemetery, Michigan and Evergreen. 906 Brack-Shops. ANgelus 5968.

CESSPOOL CLEANING
California Cesspool Cleaning Co. Underground draining. DRexel 1812. DRexel 8507.

CHEMISTS AND ASSAYERS
Western Precipitation Co., 1016 W. 9th st. TRinity 2611. Industrial problems.

CHIROPODIST
Dr. Emma L. Bridges, spec. 806 Brack Shops, 7th at Grand. VAndike 4820.

CHIROPRACTORS
Carl A. Kupfer, D.C., Palmer graduate. DRexel 5390. 839 S. Vermont ave.
Chiropractor, Woman's Dr. Selma M. Glase, 713 Grant Bldg. VAndike 0013.
Clara A. Demond, massage and chiropractic adjustments. 922 W. 6th. VAndike 8252.

CIGARS & TOBACCO—WHLS.
Klingenstein Co., Home of Cinco, 417 E. 4th. 11604—Pico 168. TRinity 6829.

CLEANERS—HOUSE & WINDOW
From garret to cellar in one day. The Acme Cleaners. MEtropolitan 1650.

CLEANERS AND DYERS
L. A. Dye Works, W. C. Williams, prop. Expert cleaners. 703 E. 5th. TUcker 4769

CONTRACTORS, BUILDERS
All kinds cement work, reasonable. Estimates free. Call Hardy, ANgelus 6061.
For plastering, tinting and painting call Lind. He knows what you want. All work guar. Reas. TUcker 3781.
Garages, redwood sidings, single, $60 up. Double, $140 up. Curtis Lumber Co., 565 E. Slauson. HUmbolt 7113-J.
Hardwd flrs. cleaned, refinished, power sanding. Reas. Hansler, 75513.
HOUSE MOVER. RELIABLE. PHONE DRexel 2411.
Jobber and builder, specialty alterations and repairs. Best refs. Ph. ANgelus 3318. Evenings 4 to 8.
Trees and palms dug out and taken away. Ph. VErmont 3230.

COSTUMERS, THEATRICAL GOODS
Temple Costume Co., 525 S. Broadway. BRoadway 2658.

CREAMERIES
Crescent Creamery Co., 223-249 Winston. TRinity 9521.

DANCING ACADEMY
DANCE or learn, priv. lessons 75c. WILSON'S STUDIO, 417 W. 5th. MAin 1937.
Dewey's Studio. We teach the latest in the waltz, fox trot in 6 lessons, includ. collegiate walk. 1249 W. 6th st. 558-714
Learn to dance. Guar. Waltz, one-step, fox-trot, $5. Rose Rm. 8th and Spring. TRinity 2860.
Why worry? Dance or learn. We guarantee to teach you to dance if you can walk. Waltz, fox trot, one step, collegiate walk, Spanish waltz, tango, private lessons, 75c. California Dancing Academy, 5502 Santa Monica Blvd. at Western. HOllywood 4818.

DENTISTS
Dr. G. O. Beem, painless dentistry, Wilson Bldg., 1st & Spring. Ph. VAndike 6065.

DETECTIVE AGENCIES
Chas. A. Jones National Detective Agency. Chief of Police L. A. retired. 571-76 Hellman Bldg. Ph. day, MEtropolitan 6219. Night 597023.
Dunt, Louis A., Washington Bldg. TUcker 3147. Civil and criminal investigations.

DIES
Articles manufactured. Dies and stamping. Globe Tool & Manufacturing Co., 2655-57 Whittier Blvd. ANgelus 8431.
McComas Dry Goods Co., 740-42 S. Los Angeles st. TRinity 4664.

DIAMOND BROKERS
Cohn, Sidney. Highest cash prices paid for diamonds. Bank ref. Confidential. 302 New Bank of Italy Bldg., cor. 7th & Olive.
Fergusson, J. C., diamonds bought for cash. 207 Haas Bldg. TRinity 9273.

DRESSES AND COATS
ARCADE LADIES' SHOP—For sport and street wear. Bdwy. Arcade Bldg.
Sample dress shop, dresses and capes at wholesale prices. New York Garment Company, 313 W. 5th, adjoining 5th St. Store.

DRUG STORES
Eidelgy's Pharmacy, 360 N. Main. MEtropolitan 4548. Mexican herbs and medicines.

DRESSMAKING COLLEGE
Learn dressmaking and millinery, short course being organized. EMpire 5239.

DRY GOODS, ETC., WHOLESALE
Klein-Norton Goods Co., 252 S. L. A. st. TRinity 2861. Boys' clothing and notions.

DRESSMAKER
Dressmaker, make stylish gowns, suits, coats, capes, quick. Reas. HUmbolt 1700-R.
Dressmaking and plain sewing, making over specialty. 1854 Constance. BEacon 6597.
Experienced dressmaker, specializing children's clothing. Ph. BEacon 7565.
ATTENTION, LADIES. Helen Prescott, expert reliable work reas. 4627 Moneta Ave.
Sewing wanted, work guar. 50c per hour. Phone AXridge 0091.

ELEC. SUPPLIES—WHOLESALE
Forve-Pettibone Co., 512 S. Bdwy. MAin 0937. Mfrs. elec. lighting fixtures.

ELEC. CONTRS. & BLDRS.
Gans Bros., 812 S. Spring st., 141 S. Main st. 815 S. Main st. TRinity 0857.
Golden State Electric Co., contracting, supplies, repairing. 826 S. Flower. TRinity 4671.

EMPLOYMENT AGENCIES
A. B. C. Japanese Employment Agency, 223 Boyd. MAin 4466. MAin 4467.
Eagle Japanese Emp. Agency, 624 W. 6th. 1853 All kinds of help furnished.
Greene's Emp. Agency, 143½ S. Bdwy. Cafeteria and rest. help our specialty.
The Pacific Japanese Employment Agency, 724 W. 6th st. MAin 3966.

ENGRAVERS—PHOTOGRAPH
American Engraving and Electrotype Co., 227 W. First st. TRinity 5631.

EXCAVATING
JACK PYKE FOR SERVICE
2634 27th ave. Phone 754-59.

FISH AND SEA FOOD
West Coast Sea Food Co., 136 Central ave. MEtropolitan 8104.

FLAGS
Flags, buy now. Ph. TUcker 5566. Le-Co. Flag Co. 1055 S. Hill st.

FLORISTS—WHOLESALE
Murata, S. & Co. 380 S. Los Angeles st. MEtropolitan 0128. MAin 6121. Also Florists' Supplies.

FLORISTS—RETAIL
ARCADE FLOWER SHOP—Remember us. 25 Arcade Bldg. Ph. FAber 1521.
Roses Sun Nurseries. Shrubs. 3425 S. San Pedro. AXridge 1652.

FUNERAL DIRECTORS
Perfect funeral, personal services, reas. prices. Washington Undertaking Co., J. D. Robinson, director, 735 W. Washington st. Ph. ATlantic 1320.

FURNITURE
Coast store that sells bed, dresser, chiff. for $35. 867 S. Figueroa st.
Herbert Cohen, 137-139 S. Spring st. Furniture, gas ranges and bedding.
O. K. Furniture Co., 2222 S. Hoover. BEacon 3162. Genl. line furniture, reasonable.

FURRIERS
Burger, Matthew, 803 W. 7th. TRinity 1973. Remodeling, repairing. Work guaranteed.
Klein, John, Mfg., 800 S. Bdwy, VAndike 8082. Furs remodeled, designed. Summer rates.
LONDON ALASKA FUR CO. Sales on sample furs. 55 BDWY. Arcade Bldg.

GLASS
Tyre Bros. Glass Co.
31st and San Pedro sts. HUmbolt 0443.

GROCERIES—WHOLESALE
M. A. Newmark & Co., wholesalers only, cor. 6th & Alameda. TRinity 2451.

HANDWRITING EXPERT
Carleton Milton, Executive and Photographer of Questioned Documents. International Bank Bldg. MAin 3939.

HEATING—GAS, OIL, WATER
Pacific Gas Radiators, 616 W. 8th st. MEtropolitan 0080.
Potter Gas Radiators. 5946 Pasadena ave. GArfield 0644.

HERBALISTS
Foo & Wing Herb Co., Inc. T. Ho. Wing. Chinese Herbalist, 312 W. 9th. TRinity 2340.

HOTEL & RESTAURANT EQUIPT.
Hegglund, E. M., 134 N. Spring. TUcker 2422. Furnishes restaurants or buys them

HOTELS
Angelus Hotel, H. J. Tremaine, prop., 4th and Spring sts. Ph. TRinity 2611.
$1.50 day, $9 week, Beacon st., 743. Hotel Dickinson. Mod. 10 min. dntown. DRexel 0024.

IMPORTERS AND EXPORTERS
Transpacific Trading Co., Metropolitan Bldg. Phone VAndike 7923.

HOTELS—TOURIST
Alexandria Hotel, The, 210 W. 5th st. Phone MAin 5220.
Ambassador Hotel, The, 3400 Wilshire. Phone DRexel 7000.
Hotel Martyn, mod. priced for sal. people. 723 Whittier st. DUnkirk 4442.
New Hotel Roosevelt, 27th & Grand ave. $8 wk. Rms. & shower. Beautifully furn. Phone ATlantic 8447.
8th st., 1520 W. Just opened. Hotel Powell. Beaut. furn. outside rooms. Weekly rates. DUnkirk 3900.

INCOME TAX ACCOUNTANTS
R. A. Hightower, 412 Pacific Finance Bldg. MEtropolitan 3451.

INSURANCE—GENERAL
Henderson, J. R., Insurance, all kinds, 328 Van Nuys Bldg. Tel. BRoadway 4200.

INSURANCE—FIRE AND AUTO
Hoffman, H. V. Akey Co., 123 S. Broadway. MAin 1720.

IRON AND STEEL—MFRS.
Pioneer Boiler and Machine Works. 1226 Palmetto st. Phone TRinity 1129.

JAPANESE GOODS, WHOLESALE
Japanese goods, wholesale. The Yamatoya Co., 327 E. 2nd. TUcker 2138. Chinaware, Art Goods, Baskets, etc.

JEWELERS
Kaplan Bros., Title Guarantee Bldg., 5th and Broadway. Phone TUcker 2593.
Newton Moore, official watch inspector Southern Pacific, Santa Fe and Pacific Electric lines. Fine watches repaired and accurately adjusted. 301-2 O. T. Johnson Bldg. Cor. Bdwy. at 4th. MEtropolitan 3967.

JEWELRY MANUFACTURERS
Jewelry repairing. Dealers in precious and semiprecious stones. Golden State Gem Co., 726-28 San Pedro st. VAndike 8324.
Nicoll, Edward B. Manufacturing jeweler. 747 S. Hill. VAndike 6705.
Perrin, William F., 416-18 Stack Bldg. VAndike 5844. Mfr. gold and platinum.

JEWELRY—WHOLESALE
Carl Entenmann Jewelry Co., 1013 W. 16th st. BEacon 6270.

LADIES' HOSE
Beacon Hosiery Mills, 424 Stack Bldg. 4th & Broadway. 827-613. Silk hose $1.25.

LANDSCAPE ARCHITECTS
Howard & Smith, 9th & Olive. TRinity 7541. 30 years' experience.

LAUNDRIES
Laundry, Mission Wet Wash. UNiversity 1741. 40 pcs. for 80c. 5410 S. Normandie.
Try Caledonian Laundry Serv. Co. Superior serv. AXridge 0406. 401 E. 58th st.
West Side Hand Laundry, 3789 W. Tenth st. DRexel 3520.

LIFE INSURANCE
Prudential Life Ins. Co. J. S. White, Mgr. 904 Sim Bldg. 7th & Hill. 825-494.

LIGHTING FIXTURES
Brittillite fixtures. Wagner-Woodruff Co., 830 S. Olive. MEtropolitan 3821.
The Mayberg Co., 631 S. Grand ave. Phone MAin 0081. Mfg. and designers.
Wagner-Woodruff Co., designers and mfrs. lighting fixtures. 830 S. Olive. MEtropolitan 3821.

LITHOG'D BONDS—STOCK CRTFS.
W. P. Jeffries Co., 117 Winston st. TRinity 9511.

LOANS—DIAMONDS & JEWELRY
Cohn, A. B. & Bro., 305 Pantages Theater Bldg. TUcker 2620. Estab. 52 years.

LOCKSMITHS
Broadway Locksmiths. Best equipped shop in Los Angeles. All work guaranteed. 915 S. Bdwy.
Wm. Nudelman Lock & Key Works. Umbrella repairing. Reasonable. Try us. 821 W. 6th st.

MACH., SPECIAL DIES—GEARS
Dixon Machine Works, 7?? N. Main st. VAndike 6152. Special machinery to order.

MACH. PIPE, TANKS, FITTINGS
California National Supply Co., 149 N. L. A. st. TRinity 9541.
Clampitt, E. A. & Co., 1034 N. Alameda st. TRinity 5767.

MACHINE WORKS—MFRS.
Crandall Machine Works, Die, tool and machine work. 1850 S. Main. ATlantic 4763.
Hahn, Harry W., Mfg. Co., 783 S. San Pedro st. TUcker 5172. Dies, stamping.

MAGICAL & THEATRICAL SUP.
Magical supplies and tricks for entertainers. Thayer's. 334 S. San Pedro.

MAPS
Commercial School, Oil, etc. Rand-McNally, 125 E. Sixth. TUcker 5807.

MATTRESSES
Anchor Mattress Works. ANgelus 2818. Plant loc. 4031 Whittier Blvd.
Angelus Mattress Co. Get our prices. 3021 San Pedro. HUmbolt 3280.
L. A. Mattress Co. Ph. AXridge 2967. 5714 Central ave. Mattresses made over like new.
Scanlon & Co., mattresses made to order. HOlly. 2781. 5833 Santa Monica Blvd.

MEAT MARKETS
Tunison, W. H. Meat-Market, 3874 S. Normandie. VErmont 3302. Choice meats.

MILL & ENGINE ROOM SUPPLIES
Warren & Bailey, 214-16 East Third street. Phone VAndike 1471.

MEDICAL
Abrams Blood Test Free. Electronic method cures when others fail. 317 N. Hill st.
Eye, Ear, Nose, Throat Specialist. Asthma, Catarrh, Bronchitis, Glasses. Dr. Moore, 320 Grant Bldg. Broadway & 4th. Hrs. 9-5. Ph. VAndike 3319. Consultation free.
Medical and Surgical clinic for men and women, $1, including medicine; all diseases. 230 San Fernando Bldg., Main and 4th sts. Office hours, 11 to 1, 3 to 7.
Salvar—Best for blood and rheumatism and kidneys. 8367 Trinity st. HUmboldt 6281-W.
W. Eason Williams, M. D. Elect. ther. 1548 W. 6th. 51634. Abrams system.

MILLINERY
Home Millinery Supply House, 1029 W. 7th st. Supplies & instructions.
Matilda Olson hats, 701 Brack Shops. Phone MAin 5532.
SMART hats and dresses, match. BROCKETT SISTERS. Open evgs. 6027 Moneta.

MIRRORS
Mirrors, polychrome frames. Excelsior Glass Co., 706 E. 16th. ATlantic 5351.

MUSICAL INSTRUCTION
Piano lessons by experienced lady teacher. $1. GArfield 4256.
Saxophone and Clarinet instructions, individual lessons, $1 each. 445 West 46th St., AXridge 9464.
Wanted, violin pupils to teach at home. H. L. Houston. BRoadway 6655. 910 W. 9th.

NURSES
Day work wanted. Mrs. E. P. Newill, 1713½ E. 15th. HUmboldt 5466-J.
Graduate nurse (colored,) care for invalid or elderly person. DRexel 3794.
Under graduate nurse, day duty. $25 wk. Ph. 5??-094. Rm. 24.

NURSERIES
Nippon Nursery, the best in the West. 1485 E. Orange Grove, Pasadena. F. O. 1907.

OFFICE HELP
Educational Expert Co., 704 Haas Bldg. MAin 5080. Essentially office help.

OILS AND GREASES
Richlube Motor Oil. Richfield Oil Co., 930 Van Nuys Bldg. TRinity 2231.

OSTEOPATH
Osteopath, 7 treat. $10. Scient. sys. 708 Amer. Bk. Bldg., 2nd, Spg. sts. TRinity 3943.

PACKERS AND CANNERS
L. A. Can Co., CApitol 0389. San Pedro. Blvd. Mfrs. packers' and misc. cans.

PAPERHANGING
House painting, paperhanging, tinting. G. David, 1628 W. Jefferson. EMpire 3933.
Painting, tinting, paperhanging, plaster patching. First class. Reas. UNiversity 3841.
Painting and paperhanging. Father & son want work. Ph. TUcker 5555.
Painting, paperhanging, would like work for some contractor. GArfield 6688.
Painting, paperhang., etc. Best materials and workmanship. CApitol 5052.
Paperhanging and tinting, price right, prompt service, samples shown. Mr. Alfred. TUcker 2746.
Paperhanging, $8 per room. Tinting and painting, work guar. DRexel 4738.
$9 a room, paint, paper or tinting. Work guar. Give us a trial. ANgelus 1869.
REDUCED PRICES—PAINT, TINT, PAPERING. BEST WORKMANSHIP. NEED THE WORK. VErmont 8785.
Spring clean-up calls for new paper and paint. Give me a ring. BEacon 4619.

PAPER BOXES & CANS, MFRS.
Paraffine Co., Pridham Division, 908 N. ... TRinity 3341.

PAPER DEALERS—WHSLE., RET.
Paraffine Co.'s Inc. Economy Paper Plant. M. C. Cooper, manager, 2417 McPherson st. 876821.
Sellerback Paper Co., 212-220 S. Los Angeles St., TRinity 4221.

PAINTING
Air Brush Painting. L. C. Roeschl, 223 W. 30. ATlantic 3262.
Joseph A. Darsa. ATlantic 6029. Gladly give estimates on small and large jobs. 146 W. 22nd.
Painting, decorating done at reas. prices. First class work. Call HUmboldt 1882.
Painting, pap'r hanging, tinting, cheap as anybody. Call MAin 5637.
Spray painting. Aristo Painting Co. Sand blasting and industrial painting. 1007 S. Grand ave. TUcker 3875.
Whitewashing and cold water painting, roof painting by spray. H. Teems & Co., 8071½ Linwood Rd. Watts. Cal. HUmboldt 3622-R-3. All work guaranteed. We go anywhere.

PATENT ATTORNEYS
Any one wishing free advice on patents, see me, 40 years' experience. N. W. Crandall. 1359 S. Main.
Hazard & Miller, 506 Central Bldg. VAndike 8027.
Lyon & Lyon, 812 Stock Exchange Bldg. 14191; MAin 9120.
Townsend, Jas. R., 712-16 San Fernando Bldg. Phone 828919.

PHOTOGRAPHER
Hartsook, Fred—Studio, 636 S. Bdwy. TRinity 2428. All principal cities of California.
Martel & Howlett. We specialize on baby photographs. 2237 W. 6th. DRexel 4119.

PIANOS, PHONOGRAPHS, REC'DS
Starr Piano Co., 630 S. Hill st. 62860.

PIPES—SMOKERS' GOODS
Ball's Big Pipe Store, 110 N. Spring. MAin 2834. Repairing. Mail orders solicited.
John's Pipe Shop, 524 S. Spring. Pipes and repair. Not a cigar store. VAndike 0310.

PLASTER REPAIRING
Nielsen, Theo., 944 S. Hill st. Ph. TUcker 1226. Wall paper house.

PLUMBING—SUPPLIES, REPAIRS
Swinnerton Bros., 109 S. Bdwy. TRinity 7616. Sterilizing work, repairing.

PRINTERS
Times-Mirror Printing and Binding House, 118 S. Broadway. TRinity 5631.

PRINTING
For your printing and Dello ink call MR. C. FOREST. VAndike 2805.

PRODUCE & GROC. SPECIALTIES
Simon Levi Company, Eighth and Market. "Nucoa," Original Nut Margarine. TRinity 8711.

RADIO
Radio repairs, sets, supplies. Winch Radio Shop, 4301 S. Western. VErmont 3311.
THIS ad worth $1.00 on radio set. We repair, rebuild to order any circuit. BUTTS MUSIC CO., 902 S. Bdwy. TUcker 4663.

RADIUM JARS
Thomas Radium ore-lined Jars. 343 South Hill st.

REAL ESTATE
DUIN SALNI real bargains in homes. 5246 W. Adams. Give us a look.

REAL ESTATE—INVEST. PROP.
Seeley, Roy C. Co., Realtors. 454 Pacific Electric Bldg. Phone MAin 213.

REAL ESTATE AND INSURANCE
Hall, B. W., Real Estate and Notary public. 2715 W. 54th st. VErmont 7051.

REAL ESTATE—GENERAL
Mines W. W. & Co., 639 S. Spring st. TRinity 5834.

REAL ESTATE, INCOME AND RES.
Giles Realty Co., 271 S. Vermont. Phones: Office, DRexel 1126. Res. VErmont 7402.

RL. ESTATE—WHLS. & MFG. PROP.
J. W. Lewis Co., 518 Security Bldg. Metropolitan 6165. Branch office, 322 So. San Pedro st. VAndike 2881.

REFRIGERATORS
Modern Refrigerator Works, modern refrigerator salesroom, 416 E. 9th st. MEtropolitan 2884.

REFINERS OF PETROLEUM
Producers, refiners and marketers of a complete line of petroleum products. Richfield Oil Co., 933 Van Nuys Bldg. TRinity 2231.

ROOFING
Old roofs made to last. Call HUmboldt 0650 for estimates. D. W. Bradley.

RUBBER GOODS MANUF'RS
West American Rubber Co., 400 N. Ave. 19. Ph. CApitol 0120.

RUGS
S. Sassoo, Oriental Rugs and Carpets, 717 S. Figueroa st. Ph. TUcker 1425.

SASH AND DOORS
Western Sash and Door Co., 1691 E. 25th st. HUmboldt 2652.

SCHOOLS
Golf School opened by J. J. Duggan, professional Golfer and Expert Instructor; lessons given day and evening by appointment. Tel. HEmpstead 3392. 6381 Santa Monica Blvd.
Sawyer School of Secretaries and Sawyer University of Commerce, Inc., 805 S. Flower. MEtropolitan 5860.

SANITARIUMS
Cosy Cottage Sanatorium, best of care given patients, reas. 1152 E. Western Ave. Phone 73967.
Practical nurse will care for invalid or aged people. Comfortable home. Kindness and tenderness assured. GArfield 4654.

SCREENS
Screens. Culver City Sash & Door Co., 6343 Washington Blvd. Phone 761-287.

SEEDS, PLANTS, BULBS, ETC.
Morris & Snow Seed Co., 439 S. Main st. 63300—BRoadway 1495.

SEAMSTRESS
Plain sewing by Calif. lady, go out by day; neat, fast. Ph. MAin 5370.

SHEET METAL WORKS
East Pico Street Metal Works, 715 E. Pico. ATlantic 7965.

SHEET MUSIC AND RECORDS
Arcade Music Shop, 18 Arcade Bldg. We are earliest with the latest.

STEAMSHIP SERVICE
McCormack Steamship Line, coastwise passenger steamers. 507 S. Spring. MAin 0410

STORE FIXTURES & SHOWCASES
Weber Showcase & Fixture Co., 322 S. Los Angeles st. MAin 9184.

STOVES
Gas ranges repaired, refinished, rebuilt. GRanite 2352. 5128 Santa Monica Blvd.

TAMALE & CHILI MANUF'RS
X.L.N.T. Spanish Food Co., 1321 E. First st. ANgelus 2464.

TANKS AND TOWERS
J. F. Holbrook Company, 301 N. San Pedro street. TUcker 1298 and TUcker 1448.
National Tank & Mfg. Co., 1726 Santa Fe. TUcker 2166. Corrugated steel tanks.

THEATRICAL AGENCIES
Cohen-Stredthoff, 132-34 S. Los Angeles st. VAndike 1218. (Also station.)

TRANSFER & STORAGE
Los Angeles Van, Truck & Storage Co., 812-14-16 Linden st. MEtropolitan 0173.

SPRINKLERS—LAWN, G'R'N, ORC.
Thompson Mfg. Co., 2468 E. Eighth st. BRoadway 2299.

TRUNKS, BAGS, SUIT CASES
Broadway Luggage Shoppe, 454 S. Bdwy. VAndike 8128. Everything for travelers.

TRUSSES
M. W. Quehl, expert truss maker, 309 Lankershim Bldg., 126 W. 3rd.

TYPEWRITERS—NEW, USED, RFD
Corona Pacific Typewriter Co., 532 South Spring st. TRinity 1313.

UPHOLSTERING
Upholstering done at home or taken out. Spec. price hotels, apts. VAndike 1823.

WALL PAPER
California Wall Paper Co. (Interior Decorators.) 925 S. Hill st. VAndike 1662.
New York Wall Paper Co., 1001 S. Main st. TUcker 5141.
Nielsen, Theo. 944 S. Hill. TUcker 1226. Wall paper house.
Pioneer Wall Paper Co. (Cash and carry) 1083-1085 S. Bdwy. Ph. VAndike 7292.

WIG AND TOUPEE MAKERS
William Hepner, Inc., wig maker extraordinary. Wigs for every purpose. 1000 different styles. 1001 W. 7th st. Phone 52224. 262 Bryson Bldg. 2nd & Spr. Wigs & toupees to order. Transforms & switches. MAin 3560.

WINDOW FRAMES
Window frames made to order, $2.50; good material, workmanship. F.O.B. Shop, 900 Laurel st., Watts. HUmboldt 5412-J.

WIRELESS—RADIO EQUIPMENT
Barker Bros., Inc., complete receiving sets. 724 S. Broadway. MEtropolitan 1840.
Illinois Electric Co., 261 S. L. A. st. VAndike 1381. Dist. Radio Corp. of Amer.

GLENDALE

SANATORIUM
Glendale Sanatorium and Hospital. Medical surgical, maternity. Battle Creek methods. Glendale 2.

PASADENA

HOTEL
Hotel Green. European. From $2. Good cafe. Central location. Chas. B. Harvey, prop.

PHOTOGRAPHER
Paralta Studios, 14 East Colo. st., Fair Oaks 703. Also 542 S. Spring, L. A.

PLEATING AND HEMSTITCHING
Royal Plating & Hemstitching, 189 East Colorado st. Ph. Fair Oaks 4478.

INFORMATION COUPON

The Times Information Department (Los Angeles) will furnish names and addresses of reliable firms in any line of business you are seeking that are not listed on this page.

Please send names of reliable firms in the following lines of business.

Line 1 ....

Line 2 ....

Your Name ....

Your Address ....

WANT-AD RATES

Effective March 1, 1924

Rate per line per insertion: for all Classifications except those otherwise specified, 30 consecutive times, 15c Daily, 24c Sunday; 7 to 29 consecutive times, 19c Daily, 25c Sunday; 2 to 6 consecutive times, 21c Daily, 27c Sunday; ONE TIME, 23c Daily, 33c Sunday, minimum charges 50c Daily, 60c Sunday.

NOTE EXCEPTIONS BELOW

SITUATIONS WANTED, 7 or more consecutive times 15c Daily, 18c Sunday; 2 to 6 consecutive times 16c Daily, 19c Sunday; ONE TIME 18c Daily, 20c Sunday, minimum charges 36c Daily, 40c Sunday. Advertisements for the subheadings "PAINTING, DECORATING, CARPENTERING," "DRESSMAKERS & SEAMSTRESSES" and "NURSES" are not classified as Situations Wanted Advertising and will be charged for at the general Want Ad Rates, 24c Daily and 33c Sunday with reductions scheduled as above for 2 to 6 and 30 consecutive times.

"NOTICES OF SPECIAL INTEREST," "LODGE MEETINGS," "PERSONALS," "SPECIAL NOTICES," "STOCKS & BONDS," "STREET IMPROVEMENT BONDS," "MONEY TO LOAN," "DIAMONDS & JEWELRY," "PHYSICIANS," "MEDICAL," "SANATORIUMS" and "BATH & MASSAGE," 30 consecutive times 20c Daily, 25c Sunday; 7 to 29 consecutive times 21c Daily, 26c Sunday; 2 to 6 consecutive times 23c Daily, 28c Sunday; ONE TIME: 25c Daily, 30c Sunday, minimum charges 70c Daily, 84c Sunday.

"EMPLOYMENT AGENCIES, MOTION PICTURE SCHOOLS, etc., under any classification 30 consecutive times, 25c Daily, 28c Sunday; 7 to 29 consecutive times 26c Daily, 29c Sunday; 2 to 6 consecutive times 28c Daily, 40c Sunday. ONE TIME: 33c Daily, 40c Sunday, minimum charges 70c Daily, 80c Sunday.

"DEATH NOTICES," "CARD OF THANKS," etc: 30c per line per insertion.

All advertisements from outside of Southern California: 30 consecutive times, [illegible] Daily, [illegible] Sunday; 7 to 29 consecutive times [illegible]; 2 to 6 consecutive times [illegible]; ONE TIME [illegible].

All advertising charges are by the line. 6 average words may be estimated to set a full line. Minimum charge 2 lines for each insertion.

Advertisers should retain receipts given by The Times for payment of Want Ads, as no mistakes can be rectified without them.

The Times cannot guarantee accuracy or assume responsibility for errors of any kind occurring in telephoned advertisements.

Advertisements ordered for insertion in the Daily or Sunday Times cannot be discontinued or changed after 4:30 p.m. of the day preceding date of insertion.

Advertisements ordered to appear for the first insertion in the Sunday Times cannot be countermanded after 12m. (noon) Saturday.

Rates for display advertising will be furnished on request.

The Times will not be responsible for more than one incorrect insertion of any advertisement ordered for more than one time.

The inadvertent omission or incorrect publication of advertising will be rectified only by cancellation of the charge made for the service rendered.

FRIDAY, 8 P.M., is closing hour for the early issue of the Sunday Times.

The Times maintains Want-Ad collection boxes in the lobbies of the following office buildings where you may deposit copy for Want-Ads or answers to box number advertisements. Collections are made hourly:

[illegible]

HOLLYWOOD

Security Bank Bldg., 6381 Holly. Blvd.

TIMES WANT-AD SUPREMACY

During 1923 the LOS ANGELES TIMES printed 1,354,110 Want-Ads, LEADING every other newspaper in the United States.

All Want-Ad readers are attracted by their stupendous variety of offerings. It is well recognized in Los Angeles that "everybody reads THE TIMES for Want-Ads."

TIMES TELEPHONE
Metropolitan 0700.
TIMES MAIN OFFICE,
Corner Broadway and First.
TIMES BRANCH OFFICE
621 South Spring.

LOST, FOUND, STRAYED—
And Stolen

BAG lost Sat. night, sterling mesh, in vicinity of auto park at 9th and Broadway or Majestic Theater; finder please return bag and contents room 432 HOMER LAUGHLIN BLDG., 315 S. Broadway and receive reward.

BAG lost, gray beaded, at Republican park, containing watch and money. MISS BURT. HEmpstead 2923.

BAG LOST—Lady's silk bag, contains money and glasses, Sunday on Central ave., Glendale. Reward. Phone GArfield 3821.

BROOCH lost, gold, open work, 5 pearls; valued as keepsake. Reward. DUnkirk 6260. MISS ELLERTON.

CAPE found, child's, on 5th and Bdwy. 2717 LINCOLN AVE., Monterey Park.

CASE lost from Pickwick stage between Los Angeles and Santa Barbara, sample case containing 22 sample furs. Reward. PICKWICK STAGES, 6th and Maple. TRinity 6501.

CASE, jewelry case, lost, dressing-rm. at Philharmonic Auditorium. 53428.

CAT—Lost in vicinity of 1712 Stanton ave. A white male cat, smooth hair. Last Thursday p.m. Reward. UNiv. 5114 or UNiv. 6002.

CAT lost near Plymouth and Melrose, yellow Persian, wearing collar, bell. Reward. HEmpstead 8784.

COAT—Lost, 5 p.m., May 9, between corner Johnson's Undertaking Parlors, 1400 E. 17th st. and Rosedale Cemetery, lady's long gray coat, with black fur collar and tassels in back, also black oblong locket book. Contains bunch of keys, small purse, cards, insurance book. Finder please call HUmbolt 3720 or Humb. 1406-J. Receive reward.

COAT found, owner can have same by identifying and paying for ad. 651 E. 29TH ST.

DOG LOST—$50 REWARD.
Black cocker spaniel, answers to Dick. 2061 ARLINGTON AVE. Ph. 763357.

DOG, brindle bull, mixed, female, name Nick, license on collar 20061. Reward. 855 N. ALEXANDRIA. 598791.

DOG lost, male brindle bull, white on chest. Fri. afternoon. Call EMPIRE 3192. Return 2314 23RD AVE. Reward.

DOG lost, female fox terrier, one black spot on back. Liberal reward. 74117.

DOG lost, white English bull, license No. 18008. Reward. 934 3RD AVE. 73854.

EAR rings lost, pair diamond set in old fashioned yellow gold, screw mounting. Mothers keepsake. Reward. VAndike 0683 or DRexel 4805.

ENVELOPE lost, containing a health treatise by Dr. Brooks. Addressed Box 446, Mrs. E. B. Wayne, San Fernando. Reward. COLORADO 6746, Pasadena.

FUR, brown fox, lost bet. Victor Hugo's and Dalton Theater. Call EMpire 3226. Reward.

GOLD PIN—Lost Wed. or Thurs., triangle shape, openwork, from deceased sister. Lib. reward. Ph. HUmbold 8479-M.

LORGNETTE and gold chain lost, cable pattern. 669 S. Burlington. 554-066. Rew.

PIN lost, fraternity, set with pearls, diamond arrow across face. 1601 MERCHANTS NAT'L BANK BLDG. TUcker 1926. Reward.

PIN lost, fraternity pin, Kappa Alpha Theta. Call MEtropolitan 0194. Reward.

PIN LOST, DIAMOND SHRINE PIN WITH SAFETY CLASP. REWARD. DUnkirk 1257

POCKETBOOK—Gentleman's black, lost nr. Sunset Blvd. and Echo Park ave. Owner, A. H. SNYDER, 1270 S. Plymouth Blvd. Finder please return to 915 N. WESTERN AVE. or phone HEmpstead 6898. Reward.

PURSE lost, black pussy flat, contains auto club identification card, MANNUM. Phone DRexel 7218. Reward.

RING lost, diamond, white gold setting. Tied on lady's handkerchief with key or other end, near Ambrose and Hillhurst, Thursday P.M. Reward. Return to 2061-B N. HILLHURST AVE.

RING LOST, GOLD RING WITH DIAMONDS AND ONE SAPPHIRE. REWARD. ADDRESS B, BOX 361, TIMES BRANCH.

RINGS lost, 2 diamond rings, Thursday, 8th. Reward. Return to MRS. SCHALL, 100 S. Olive. VAndike 7418.

RING lost about April 27, 3-stone bluewhite diamond ring. Very large reward offered. PHONE 75544.

RING LOST—DIAMOND, VALUABLE, FRI., APRIL 18. LARGE REWARD, NO QUESTIONS, APT. 35, 1454 CROWN HILL AV.

SUIT CASE—Tan leather, containing valuable papers, lost from auto in front of Hayward Hotel, on W. 6th st. Reward and no questions asked for return of same to A. E. PARK, 1227 Crescent Heights Blvd. HEmpstead 8440.

LOST—Lady's platinum ring containing one 1-carat diamond, 8 small diamond chips and 14 small sapphire chips. $50 reward. 1306 S. GRAND AVE.

LOST, black leather medical bag containing instruments. Reward. DR. U. E. BRANCH, phone HOlly. 0448 or ATlantic 3012.

LOST wallet, certificate and money. Good reward. FRASER, DRexel 9480.

SPECIAL NOTICES—
Miscellaneous

HUDSON BAY.

Anyone interested in Hudson Bay and the exploitation of its vast resources of minerals will be pleased to know that the railroads now in construction will shortly reach this coast; immense fortunes will be made from concessions that can be obtained from the Canadian government under the existing regulation.

For further information apply to JACK ANDERSON, 6636 Sunset Blvd. Phone HEmpstead 1866.

Baths and Massage

ELECTRICAL, Therapeutic and Violet Ray treatments, oil rubs and massaging, internal baths, oxygenized hot room, steam and Turkish baths, health showers. Men only by appointment. Phone MAin 5074. 211-13 S. MAIN.

M. WENDT, INHAM & CORNELL, Sulphur, steam baths, electrotherapy, scientific manipulation, hot oil treatments, therapeutic lights, Cosco hot mud baths, diagnosis by physician. Hrs. 10 to 7.
128 W. 3RD ST., OFFICE 308.

TRY our med. steam baths and latest in Swedish massage for that tired feeling. Rheumatism and reducing. Electric trts. Misses Nyberg & Nyberg, asst. Hrs. 9 to 9. Sun. 10-3. 108 N. SPRING. Rm. 3.

BODY massage, cabinets, reduction treat. that reduce, baths in natural elements, electricity, steam, mud, water. WILLS-THORNE, Chiropractors, 327½ S. Hill st., 2nd floor.

ELECTRIC cabinet, Swedish massage, baths. KAARBY, SMITH & BELL, NURSES. Both sexes. Hrs. 9 to 9. Sun. 10 to 3. Suite 919, CONSOLIDATED BLDG. 6th & Hill Sts. TUcker 4060.

REGAIN YOUR HEALTH by elimination, circulation and assimilation. Exclusive dept. for ladies. Nurses both sexes. 223 Union League Bldg., 2nd & Hill. VAndike 0270.

SWEDISH massage and med. steam baths, elec. treat. Opra. both sexes. Hrs. 9:30 to 7:30; Sunday 10-2. Suite 332, 218 W. 5TH ST., bet. Bdwy. & Hill.

TRY our scientific massage, sunray, vibratory, chiropractic adjt., electricity, sulphur, steam. Nurses att. 9 to 9. Sun. to 5 p.m. 826 UNION LEAGUE BLDG.

COME TO VENICE—Brodsky Bldg., 1800 Trolleyway, for a real Swedish massage, medicated bath & elec.; new assistant. Grad. mas. Hrs. 10-7 p.m. Open Sundays.

MISS G. E. ELMAN, AGENT GLOVER'S SCALP REMEDIES, MASSAGE, MANICURING. HRS. 10 TO 5. SUN. 10 TO 1. 900 S. UNION.

ELECTROTHERAPY, real Swedish massage. MISS MARY JANE PETERSON, 539½ S. Broadway. Room 16.

SWEDISH massage, alcohol rubs, elec. treatments, $1 up. 419 DELTA BLDG., 426 S. Spring. 10 a.m. to 5 p.m.

LUCILLE WEBER, sunrays with scientific massage, chiropractic adjustments. 225 I. W. Hellman Bldg. TUcker 1871.

THOROUGH Swedish massage, chiropractic, home or office. ERICKSON, D.C., 3044½ So. Park View st. DRexel 4339.

YVONNE WILLS—Scientific massage, chiropractic treats., cabinet baths. Room 208, 2nd floor, 327½ S. HILL.

STAR Japanese baths and massage, internal bath, scrub baths, oil rubbing. Operators both sexes. 215 N. SAN PEDRO.

LILLIAN BURTON, First class manicurist. BRUNETT BARBER SHOP, 340 S. Main st., opp. Van Nuys Hotel.

DAVIES & KELLER, medic. vapor bath with osto-electronic treatment. 255 W. 52ND PL. Hrs. 10 5:30. Sun. 10 2.

NEW blood wash treatment, Turkish bath and massage, all day and night. New management. 1255½ W. 7TH.

FIRST-CLASS massage, opra. both sexes. Hrs. 10 to 7:30. 1018½ S. OLIVE ST.

MISS KELLER, electrical massage, 255 W. 52nd Pl., cor. Moneta. AXridge 9614.

SCALP treatment, manicuring, massage. 301 FAY BLDG., 3rd and Hill.

CABINET sweats, med. baths, elec. massage, $1 up. 254 W. BDWY. Rm. 228.

MAG. MASSAGE, ELECTRIC TREATMENTS. 344 S. GRAND, NR. 4TH. APT. 5.

MASSAGING, manicuring. MISS LANE, 1542 W. 7th, rm. 1. Hrs. 10-6:30. Open Sun.

MULLRIZER Sulphur Baths, massage, both sexes. 3676 Whittier Blvd. ANgelus 6909

MASSAGE, sweats, pine baths, elec. treat., $1 up, grad. masseuse. 748½ W. 7TH.

MASSAGE AND ELECTROPATHY. HASHIMOTO, 121 S. SAN PEDRO, RM. 300.

SWEDISH scientific massage, steam baths. Beauty Shop. VAndike 9964. 337½ S. Hill

Medical

DRS. SHORES & SHORES, specialists, 603-5-4 Lissner Bldg., 524 S. Spring St., Los Angeles. Catarrh, deafness, head noises, asthma, rheumatism, neuritis, eczema, piles, abnormal blood pressure, epilepsy, goiter and other CHRONIC DISEASES of the nerves, blood, skin, lungs, heart, stomach, bowels, bladder, kidneys, liver, a specialty for 30 years. Hours 9 to 5, evenings 7 to 8. Sundays 10 to 12.

PARRY'S vegetable compound, investigated by U. S. government. Witnesses testified before the Federal judge that they had been restored to health by the use of Parry's Compound, after suffering from cancer, blindness, T. B., stomach and kidney trouble, Epilepsy, insanity, goiter and other diseases. Free books. HEmpstead 2621. PARRY VEG. COMPOUND DEALER. 5226 Santa Monica Blvd.

MEN—MEN—MEN

Bacterial vaccine strikes at the root and cause of disease by destroying the germ that has found lodgment in the blood and tissue of the body. Bacterial Vaccine is the LAST WORD of medical science. RAYMOND TELEVIDA, 322 W. 10th St. Office hrs. 8 to 8 Sun. 9 to 2.

WHY wear an old truss and suffer with pain when you have all to lose and nothing to gain, when comfort is here? J. C. RILEY CO., 1462 Sunset Blvd., Los Angeles, Cal. Phone 53762 for appointment.

SKIN AND BLOOD diseases successfully treated by Dr. Herman Silverman, formerly asst. to Dr. Heinrich Loesing of Dresden, Germany. Hours 1-4; eve 7-8. 814 Bdwy. Arcade Bldg., 540 S. BDWY.

FOR MEN

SUCCESSFUL specialist, 31 years genito urinary disease, chronic or recent. No delay from work. Latest methods. My own medicines. Exam. free. 247 S. BDWY.

LIVE GOAT GLANDS ADMINISTERED under strict Asepsis. Absolute privacy. No risk. Sanitarium, 1053 S. WESTERN. Tel. 71989.

BLOOD TEST FREE

Abrams electronic treatment; remarkable results in many diseases. Free clinic 10-12. 317 N. HILL ST.

DELIGHTFUL home for elderly persons or nervous cases. Scientific, loving care. Call VAndike 6551.

DOCTOR FOR MEN—Specialty 30 years. New method. Free exam. Quick results. 219 DOUGLAS BLDG., 3rd & Spring.

WOMEN'S diseases, all troubles, specialist. 419 CALIF. BLDG., 2nd & Bdwy.

Sanatoriums

BEAUTIFUL home for discriminating sick people who desire the best of care and attention. Medical, electrical and dietetic treatments. Rates reasonable. 1053 South Western. Tel. 71989.

BALDY View Sanitarium. A beautiful, quiet place near the city for mild mental, nervous and old people. Reasonable rates. House doctor. We call for patients. Alhambra 1408.

EXPERIENCED OSTEOPATH-ELECTRONIC DIAG. TREATMENT. ROOMS FOR CONVALESCENTS, CLOSE IN. 747 S. UNION, COR. 8TH.

WILSHIRE REST SANATORIUM. Diabetes, convalescent and nervous people. Cottage for invalids and aged. Ward rooms for mild cases. DRexel 1244.

COSY COTTAGE SANATORIUM. REASONABLE RATES. 73957. 1152 S. WESTERN.

TUJUNGA Sanatorium & rest home. Tujunga, Calif. 2000 ft. Sunland 929. All cases, chronics taken. M. C. Darwin, Prop.

HERMON Sanatorium. Will care for invalids or aged, night and day nurse. Ph. GArfield 4654.

EVENTIDE REST, physicians' & nurses' care, individual diet, reas. rates. GAr. 2591.

EXCLUSIVE home-trained nurse for aged and invalids. 1115 W. 54th. UNiv. 2574

MANZANITA Lodge, convalescents, nervous, asthma. Sunland 691, Tujunga, Cal.

CHIROPRACTIC rest home, natural food. Dr. Rotondi, 1969 N. Van Ness. Hem. 6122

Detectives

WILLIAMS AGENCY. Reliable, general investigations. 515 Lissner Bldg. MAin 1929.

SECRET investigators, expert locators. A. E. SMITH Agy. Wilcox Bg. VAndike 4175.

Chiropractic.

DR. JOSEPH BARTON

Chiropractor, Diet and Nerve Specialist, 616-617-618 Delta Bldg., 426 S. Spring. Adjustments $3 or 12 for $20. Consists of 12 chiropractic adjustments (Palmer or Forster technic). Electric vibrator, violet ray, deep therapy lamp, etc. Have cured thousands suffering from nervous breakdown, chronic constipation, prostrate gland, kidney, bladder, liver and female troubles, lumbago and other ills of the body. Quit your medicine (dope) taking habit, get well by readjusting your spine to normal condition. Hours daily 10-4. Mon., Wed., Fri. eves. till 8. Sun. 11-2. TUcker 2335.

DR. CORA DEMOND, chiropractic adjustments, other natural methods. 922 W. 8TH. VAndike 8652.

FREE chiropractic treatments. Eclec. Col. of Chiropractic, 821 S. Hill. TRinity 4687

Auto Trips and Travel Offers

VANCOUVER, B. C., trained nurse would give services any capacity for expenses. 778 E. UNION ST., Pasadena. Phone Fair Oaks 7246.

REFINED young man going east will drive and share expense. PAUL CHUSID, 2031 Pennsylvania ave. ANgelus 3996.

CHICAGO, MAY 14. ROOM FOR 3. Hollywood 4878.

GOING Detroit, will help drive and pay expenses. FAber 8486 before 5:30.

PORTLAND, soon, will take 3. Phone MEtropolitan 5543, Room 218.

SPECIAL NOTICES—
Miscellaneous

Auto Trips and Travel Offers

MAN with 7-passenger Nash touring car would like to arrange party to tour California, 15th of May to 1st of June. Terms reas. Address Z, box 497, TIMES BRANCH.

AUTO TOURIST

If taking a trip and want to pay expenses, a fast one. 5804 MONETA.

SPECIAL DINNERS—
Good Eating Places

TRY McDONELL'S EVER-EAT, 219 W. 1ST ST., FOR THE BEST IN FOOD.

PERSONALS—
Business

KNOW THY FUTURE

KENDALL STUDIO
OF PSYCHIC SCIENCE, 1924 W. 6TH ST.
JEROME H. KENDALL, PH. D.
GRADUATE LICENSED PSYCHOLOGIST.
CLAIRVOYANT AND SPIRITUALIST
BANK AND PERSONAL REFERENCES.
ESTABLISHED 25 YRS. SEE THE BEST.

KENDALL gives important advice, help and information on all affairs of life; business changes, advancement, health, love, marriage, influence, journeys. If perplexed, worried, in trouble or doubt, consult JEROME KENDALL. (A doubter never wins.) Call today. Lessons and readings. 10 to 5:30. Special readings, $1. Satisfaction guaranteed. Business strictly confidential. Private reception parlors. Maid in attendance. CLOSED SUNDAYS. 1924 W. 6th st., cor. Westlake.

LEARN MARCELLING
AND SHINGLE BOBBING

in 240 hours. You can earn your tuition. McClendon, the man famous, offers ½ rate to first 12 students enrolled now for class starting May 19th. 607 S. HILL ST., suite 318. Call 8:30 to 9:30 a.m. and 7 to 9 p.m. this week.

ATTENTION, LADIES.

Gentlemen from different parts of U. S. wish to correspond with ladies. For further information write WEST COAST CORRESPONDENCE CLUB, 27 American, Long Beach, Cal.

BEAUTY INSURANCE! LAVENDA! "The velvet-smooth," remove blackheads, banish wrinkles, reduce enlarged pores. INSURE YOUR RIGHT TO LOVELINESS! At Drug. Dept. Stores, $1 & $1.50. Sample free. LAVENDA, 214 Stimson Bldg., L. A.

LEARN TO LIVE RIGHT
KNOW YOUR CAPABILITIES
YOUR FUTURE CORRECTLY REVEALED.
MRS. GENTRY, famous Divine Dealer, troubles of all nature. Residence 816 W. 10th, Tenth and Figueroa, 9 a.m. to 10 p.m. Open Sunday. Private ph. 539-72.

ANYONE suffering from a bad case of piles can hear something to their great advantage by calling TUcker 3928 or addressing W, 534 ROBERTS BLDG.

BLUE? PUZZLED? WANT TO KNOW?
See the Sightless Life Reader.
DR. OLIVER P. COOPER, 1121 S. Olive. 25 years' practice. Consultation $2. Full Reading, $3. Open Sundays and eves.

HOWARD I. McORTON,
SPIRITUAL ADVISER.
Hours 10 to 8, closed Sundays. 539½ S. BDWY., between 5th and 6th.

YOU want a picture of your great grandmother. Bring in your daguerreotypes, we copy them, hoop skirts and all. CURTIS STUDIO, in the Biltmore Hotel.

EUROPE—Private party touring Europe with experienced traveler this summer would like few cong. people to join. Cost mod. 4522 ST. CHARLES RD. 762777.

REFINED young man will drive car day and night for his room and board and a very small compensation. Ask for MR. HICKS, BEacon 1040.

WHO OWES YOU?

We make them come through. No collection, no charge. F. A. GRAY, 525-526 BRYSON BLDG. TUcker 2486.

GENTLEMAN would like to meet person of means who would be interested in temporary or permanent country home. Address B, box 493, TIMES BRANCH.

WANTED—Small loan on two clear lots, private money, good interest. P. O. Box 752, L. A.

WILL give room, possibly board, to 2 or 3 middle-aged gentlemen of refinement. Private phone, garage, shower bath. HOlly 1227.

A CATHOLIC gentleman with means, single, 40, desires a responsible position with a private person or small firm. Address Z, box 152, TIMES OFFICE.

PILE sufferers! I suffered 14 years, was cured in two weeks. Send one dollar, I tell you what to do. F. F. KOLARIK, 114 Ashland ave., Ocean Park, Cal.

MABEL TYLER,
Crystal reader, palmistry, cards. Hrs. 10 to 6. 318 W. 5th. MAin 5666.

CONSULT one who knows JANETTE. Open daily and Sun., 242 W. 58th st. Moneta car.

MADAME MILLS—See the Best. WORLD FAMOUS READER (Ladies only.) 1323 S. HILL, Venice Apts. (Rear.)

IDA MAY HAYDEN—
Ordained Medium.
1128 S. Figueroa. Advice daily.

FOR RENT—Handsome studio, with or without grand piano; housekeeping. ATlantic 5918.

COUNTRY CLUB MEMBERSHIPS
Lowest prices and terms. FAber 5159.

FALSE teeth repaired, short notice. 424 Bryson Bldg., 2nd-Spring. ANgelus 6268.

MADAME GAZETTE, reader, wonderful woman of mystery. 1547 W. 7th. 54723.

LADY expert chauffeur teaches or drives by hour or day. ATlantic 7718.

MADAM FRANCIS RACINE—Spiritual message medium. 1106 W. FIRST.

Inquiries—Missing People

SUYENO SASAKI. I am here for you with an important message. Let me know your address quickly. Tel HUmbolt 24295. YO SUZUKI.

SAM BARKER, my darling boy, why have you gone? If possible let us know where you are. May God bless and take care of you is prayer of MOTHER.

SUYENO SASAKI (Watanabe.) letter at Postoffice for you.

BUSINESS ANNOUNCEM'TS
Miscellaneous

MR. BUSINESS MAN—
MR. BANKER, ESPECIALLY.

Why go to trouble and expense of using mechanical devices for protection because the insurance given with this system is positive protection in itself without outside aid. That the $150,-000,000 lost annually would be saved by adoption and use of THE HARRIS SAFETY FIRST CHECK SYSTEM, is undeniable. Inquire 1419 W. Jefferson. Phone 762-487.

REAL ESTATE, LOTS, INCOME BUSINESS PROPERTY AND INSURANCE
GEO. SUNDAY, INC.
400 LANE MORTGAGE BLDG.
PHONE TRinity 5801.

REAL ESTATE, LOANS, INSURANCE
METCALF & RYAN.
REALTORS.
211 PACIFIC FINANCE BLDG.
TRinity 6711. 6TH & OLIVE ST

LAACK & WILLIAMS, REALTORS
Residence, business and income property depts., rentals and leasing.
300 PANTAGES BUILDING
TRinity 3641. 7th at Hill. TRinity 3641.

GAS STATIONS. You want 'em—We got 'em, let's trade. L. A. BROKERAGE & REALTY EXCH., 601 So. Figueroa st.

ELYSIAN PARK Public Market, just opened: J. E. ARDIZZONE & CO., 1828 N Broadway.

BEVERAGE and bottlers supplies, any quantity. Am. Sup. Co., 659 Central ave.

FOUNTAIN PENS and PENCILS repaired. 307 GROSSE BLDG., 6th-Spring.

LOS ANGELES CAN CO., 303 TO 313 SAN FERNANDO ROAD. CApitol 0389.

Income Tax Experts.

SYSTEMS, AUDITS, TAXES.

Specialize in all details of above work. Also handle small sets of books, requiring part time. Give me a conference for present or future work. Address T, box 24, TIMES OFFICE.

Attorneys and Counselors

W. MATTHEWS, Attorney at Law, Notary, 210 Douglas Bldg. Phone MEtropolitan 4379. Legal advice free. Specialty land law, titles corrected and quieted. Tax titles and collections of rents and ejection of tenants given special attention.

NORVAL J. COOPER
ATTORNEY AND COUNSELLOR AT LAW.
NO CHARGE FOR CONSULTATION
815 Union League Bldg., 333 W. 2nd st.

C. C. CASWELL, ATTORNEY
ADVICE FREE. General practice, private confidential. 206 WESTERN MUTUAL BLDG., 321 3rd st.

ALL legal matters, ADVICE FREE. LEONARD, 902 Broadway Arcade Bl. 540 S. Bdwy. Open eve. 8-9. Sun. 11-12. 874172

FREE law: estates, husband-wife, personal injury, loans. 548 Douglas Bldg. Eve. 8-9.

GROENE Rasland & Bane. All matters. 433 BRYSON, 2d and Spring. FAber 4339

Auctions and Auctioneers

AUCTIONEERS C. H. O'CONNOR & SON
Specializing in
Real Estate, Furniture, Live Stock.
309 Bank of Italy Bldg. 7th & Olive.
TRinity 1061.

CONSULT
W. R. CROSON,
20 YEARS AS AN AUCTIONEER.
SELLS ANYTHING.
5219 Ruthellen. VErmont 5576.

Contractors and Builders

CARPENTER, new and general repair of all description. THornwall 2059.

TREES and palms. Dangerous trees our specialty. Best refs. CApitol 0448.

SINGLE BUNGALOW BOOKS, DOUBLE, 50 cents. 527 I. W. HELLMAN BLDG.

EXCAVATING
GRADING VAndike 7214.

CEMENT work wanted, machine mixed. 531 W. 49TH PL. AXridge 1543.

PLASTERING contractor. 1212 W. Florence ave. Call WALL, THornwall 6537.

BUILDER, 22 yrs. exp., L. A. Marcott. 3561 Glassell ave. CApitol 2373.

PLASTERER JAMES G. MUNRO, contractor. Phone THornwall 4516.

HARDWOOD FLOORS cleaned, refinished, power sanding, reas. HANSLER, 763-871.

BUSINESS ANNOUNCEM'TS
Miscellaneous

Contractors and Builders

INVESTIGATE
NEW FINANCE PLAN
by
OLDEST ESTABLISHED COMPANY

Will build and lend full cost of building on monthly payment plan. Payments begin after completion of building. No bonus or fees.

Only requirement,
A CLEAR LOT

Open evenings and Saturday afternoons. Expert estimators will assist you in planning.

BUILDERS FINANCE
ASSOCIATION
Suite 412 Laughlin Bldg.
315 South Broadway
VAndike 2291.

I WILL LOAN ALL THE MONEY TO FINANCE AND BUILD A BUNGALOW, DOUBLE BUNGALOW OR BUNGALOW COURT on your clear lot, subject to my appraisal for which there is no obligation.

Phone my office for appointment. Let me give you the address of an eight-unit bungalow court now under construction in Culver City for Mr. C. B. McGill, estimated income $460 per month. I financed this court 100% and the lot cost Mr. McGill but $4000. Mr. McGill will pay me $371 per month for 48 months which reduces the principal to the first mortgage, after this all monthly payments cease.

Call my office for an appointment any time, day or evening.
W. H. HYATT
716-18-19 Merritt Bldg., at 8th & Bdwy.
Telephone TUcker 5707.

HANDY HOMES.

Inspect Model House, 2514 S. Figueroa.

Living room, bedroom, kitchen, breakfast nook, 6x8 screen porch No. 1 bath fixtures, painted, papered, wired, plumbed, inside furnishings French gray enamel, floor stained and varnished, china closet, linen closet, clothes closet, ironing boards, medicine cabinet, sink with drain board cupboards, water heaters, laundry tray; linoleum in kitchen breakfast nook and bath, all electrical fixtures and window shades, complete; flower boxes under front windows; artistic porch & rounded gable; substantially built, 16-inch studding, red tile roof, sash windows. A charming attractive home, that comes within the reach of moderate means. Price $1350 cash, or on terms like rent. House open for inspection. 2514 S. Figueroa. "The little white house trimmed in sky blue."

NAT H. SPITZER, Exclusive Agent.
"A Dollar a Day Keeps the Landlord Away."

IF YOU
ARE GOING TO BUILD,

INVESTIGATE THE
TIPAL & O'CONNOR PLAN OF
100% HOME FINANCING.

TIPAL & O'CONNOR,
BUILDERS OF MERIT,
700 GRANT BLDG., 4TH AND BDWY.
PHONE TRinity 5438.

BUILDERS

Will build you strictly modern residence, semi-fireproof, soundproof, heat and cold proof and help finance either contract or on percentage basis. Investigate this.

LEVITT BUILDING CO.
834 I. W. Hellman Bldg.
VAndike 5640.

—$745—

3 room, 4 room, $925; 5 room $1225. ON YOUR LOT NOT CLEAR. Small cash pmt. Bal. monthly. Building loans for bungs., courts, doubles and apts. We finance you.

SEE MR. CAMP.
STATE HOUSING & FINANCING CORP.
Suite 612-13-14 Lissner Bldg.
524 So. Spring. Phone FAber 5286.

BUILD NOW!

IF YOU OWN A LOT we will furnish the money and build for you. Terms like rent.

FREE PLANS.
Call and see us.
EDWIN S. DOUGLAS.
General Contractors. Ph. TUcker 2130.
601 Stock Exchange Bldg.

"CAN YOU BEAT THIS?"

Our interest rate is the lowest, monthly payments the smallest, class of construction the best obtainable. If you own a clear lot get our proposition as we will build to suit or will furnish the money for the other fellow to build for you if he can better it. HEmpstead 6189.

NO BETTER PLAN
WORKMANSHIP OR CONSTRUCTION

A look over our building will convince you. We furnish money and build on your clear lot. TEK BLDG. CO., room 204 Chetiner Bldg., 8th and Vermont. DUnkirk 1808.

WATERPROOF PAINT

For your stucco or cement building, in colors to suit the most fastidious at a cost you'll not regret. We contract. See samples. 3871 S. Figueroa.
L. A. BUILDING SPECIALTY CO.
Phone HUmbolt 7019.

LATEST BUNGALOW BOOKS

100 design book	$1.00
60 design book	50c

Special designing at reasonable prices. ANGELUS ARCHITECT SERVICE CO., Suite 201, 321 W. 3rd. VAndike 1955.

ATTENTION CONTRACTORS.

Would you build a house on a lot that was completely subordinated, surrounding a beautiful country club. Address X, box 51, TIMES OFFICE.

BUNGALOW PLANS, $5 RM.
5-RM. HOUSE COMPLETE, $890
I DO GOOD WORK.
YOU GET A SQUARE DEAL.
SPICKERMAN, 627 Byrne Bldg. 824016.

100% FINANCING

Bungalows, courts, flats and store bldgs. We furnish plans and specifications. Let us appraise your lot. F. ALLEN MOORE 228 S. Spring. MAin 1740.

BUNGALOW, BUILDING A SPECIALTY. CAN ARRANGE FOR 100% LOANS. Repairing, remodeling, prices reasonable. PHONE AXridge 3921.

CONTRACTOR, builders, designer remodeling of office bldgs., homes short notice. Best refs. 5003 S. FIGUEROA. AXridge 9651.

MR. BUILDER, are you getting satisfactory service at right price in PLUMBING? If not; get in touch with A. R. CUNNINGHAM, AXridge 5089.

WE MOVE the dirt. Ford dump trucks by day or contract. Team work and grading, gravel, sand, soil or manure delivered. DRexel 0720. DUnkirk 3830.

WILL build house, garage, stores, store fixtures, alterations and repairs. A. KATZ, 5907 Makee ave. AXridge 5474.

LOOK—4-room plastered house, $1200 up. Cement foundation. Phone HEmpstead 6559.

CEMENT walks, driveway, also brick work, mantels and chimneys. Phone HEmpstead 1029. HEmpstead 1710. HEmpstead 9547.

DRAIN BOARDS—Baths, etc. Expert work. PAGE & COLE COMPOSITION FLOORING CO. Call HUmbolt 1415-M.

CARPENTER, good mech., day or contract, estimates furnished. P. O. box 1677, L. A.

B. N. PRITCHETT, builder, contractor, all kinds remodeling. Reas. THornwall 1909-R-1.

LET ME estimate your painting, paper hanging, tinting, day or contract, samples, best refs. Ph. THornwall 4614.

EXCAVATING
Day, VAndike 7314; night VAndike 4123.

REMODELING my specialty. Carpentering new or old, long exp., reas. prices. E. R. MINER. 2355 W. Washington. 766987.

GARAGES—$50 up, any size, anywhere. Steel of small house, $150. 513 W. 54TH ST. Phone AXridge 8781.

PLANS DRAWN, REASONABLE RATES. RALPH SINGLETON, 439 San Fernando Bldg., 4th & Main. Phone TUcker 1496.

PLASTER, brick and cement repairing. No job too small. HUmbolt 1988-W.

FLRS. refinished, electric mach. BURRIS. 950 El Molino. DUnkirk 0474.

CEMENT work, walks, drives, floors, walls guar., satisfactory. ANgelus 3629.

CARPENTER, CONCRETE, BRICK, PLASTER WORK. PHONE DRexel 1470.

PLASTER contractor, work guar., estimates free. PARKS, HUmbolt 7862-W.

PLANS & Specifications, $2 per rm., work guaranteed. 551 N. VERMONT. 556-064.

PLANS drawn to order, very reasonable rates. 518 LISSNER BLDG. VAndike 6156

CEMENT founds., all kinds of br. & cem. wk. 1437 W. 60TH ST. THornwall 4025

PAPER hanging, cleaning & paintng. $4 per room and up. HUmbolt 7296.

CEMENT work all kinds; free estimating; prices right. AXridge 1606: 596-480.

HARDWOOD FLOORS

Old floors resurf., refin. BRoadway 2290.

CARPENTER work of any kind, alter. a specialty. Reas. THOMPSON, Univ. 3187.

CARPENTER work of any kind, alter. a specialty. Reas. THOMPSON, Univ. 3187.

PAINTING, paper hanging, decoration done at reasonable prices. HUmbolt 1832.

GEN. cem. contractor, first-class work. Reas. prices 1522 W. 59TH. VErmont 4400.

BRICK residences, brick work. To plans. A. SCRIVENER. Ph. 71226.

I DO new or old work reasonable. R. E. STEWART, BEacon 5859.

REMODELING, alterations, reliable builder, plans free, low rates. GRanite 5501

BUSINESS ANNOUNCEM'TS
Miscellaneous

Contractors and Builders

BUILDING COSTS ARE DOWN. I will build mod. 4-room bungalow, $1700, 5-room $2000, 6-room $2800. Plans furn. C. WESLEY TAYLOR, 1020 Black Bldg., MAin 4218.

WILL build 5-rm. mod. stucco, $3000. Double bung. $2900. 4-unit court, $6000. Ph. 763585. THOMAS JOHNSON.

Cesspool Cleaners

ACME CESSPOOL CO.
Pumping and Construction.
DRexel 3158. Res. ph. DUnkirk 3489.

CALIFORNIA CESSPOOL CLEANING CO. Drexel 1512. Underground drainage. DRexel 8507.

Roofing—New and Old

BURKHART ROOFING CO.
1260 S. Los Angeles st., repairs & guarantees all kinds of roofs. ATlantic 7928.

ROOFS painted, repaired. SCOTT The Roofer. 3209½ Central. HUmbolt 0048.

Florists and Nurseries

ROSES—SUN NURSERIES—SHRUBS
8425 S. SAN PEDRO. AXridge 1652.

Manicuring, Chiropody, Facial And Scalp Treatments

SENORITA J. MENDEZ, 1st-class manicure. 4659 W. WASHINGTON. 767-362.

MISSES NIFF & THOMAS, manicuring, 10-8 hrs. Suite 14, 480 W. VERNON, cor. Fig.

Patents and Patent Attorneys

HAZARD & MILLER — R. MILLER, former member Examining Corps, U. S. Patent Office. Library containing record of all U.S. Patents open to public. Booklet free. 506 CENTRAL BLDG., 6th & Main.

A. J. FARNSWORTH, patent attorney, elec. & mech. expert. Consultation invited. 1123 STORY BLDG., 6th and Bdwy. TUcker 1307.

KRUEGER, Patent Atty., 512 Wright-Callender Bldg. Information gladly given. Insurance helped in developing and perfecting inventions and models.

F. B. MAYNARD, Patent Atty., 20 yrs. exp. PATENTS, TRADE-MARKS, COPYRIGHTS. Inf. given. 315 S. Bdwy. VAndike 9649.

PATENT & trademark information free. Atty.'s fee reduced. MARTIN P. SMITH, 221 Consolidated Bldg. MEtropolitan 4825

A. K. MARTELL, PATENT ATTORNEY, 124 W. 4TH ST., SUITE 471. FREE ADVICE. SEARCHES $5.

PATENT & trademark information free. Atty's fee reduced. MARTIN P. SMITH, 221 Consolidated Bldg. MEtropltn. 4825.

[illegible] dress B, box 498, TIMES BRANCH.

TWO patents, toy and hardware, cheap. Ad-

Stenography and Typewriting

MISS WOODS—Public steno. 1005 Hollingsworth Bldg. Ph. VAndike 3254. Hrs. 11-4

Resorts and Camps

BIG BEAR Is OPEN.

I buy and sell cabins and cabin sites. Any location. Will build your cabin by day or contract. Address V, box 23, TIMES OFFICE.

EDUCATIONAL—
Miscellaneous

GOLF SCHOOL OPENED—
By J. J. Duggan, professional golfer and expert instructor. Lessons given day and evening by appointment. Tel. HEmpstead 8392. 6331 SANTA MONICA BLVD.

L. A. COACHING school, high and grammar grades, Gregg shorthand, Civil service. Day, night. 1609 W. 9TH at Union. DUnkirk 1416.

L. A. Co. teachers' exams, July 1-3. Prepare at L. A. Coaching School, 1609 W. 9th st. at Union. DUnkirk 1416.

LADIES LEARN TO DRIVE.
By expert lady driver; any make car. DRexel 6272—PHONE—TUcker 4101.

Musical and Dramatic

PIANO and VIOLIN instruction; our easy method, brings quick and sure results. Call UNiversity 6968 after 4 p.m.

Dancing

WALTZ, FOX-TROT AND ONE-STEPS
Private lessons, 75c every weekday from 10 forenoons until 11:30 p.m. at night. Orchestra music. We guarantee to teach anyone to dance who can walk. Teaching dancing is our business.
WILSON'S DANCING STUDIO,
417 W. 5th St. MAin 1937.

WE teach the latest of waltz and fox-trots in 6 lessons, incl. the collegiate walk.
DEWEY STUDIO,
1249 W. 6th St. 558-714.

RUTHERFORD'S give 20 hours, $5; ladies, $4. Classes Mon., Fri. p.m. Plenty partners. Priv. lessons any time, 5 for $5. 1024 S. GRAND. BRoadway 6568.

NATIONAL College Dancing, 730 S. Grand. 20 trained teachers at your service. Practice lessons, 10c; private lessons, 75c.

YOUNG ladies will give private lessons in dancing. Call MRS. 8166 or MRS. 3110.

$1 PER lesson, classical dancing taught by expert. 247 W. 28TH ST.

CLASSIC and ballroom. CALIFORNIA DANCING ACADEMY, 5502 Santa Monica Blvd.

WANTED—HELP—
Male

Miscellaneous

MACHINISTS—Mining co., Ariz., $5.28 day. Heavy fire blacksmith, $5.78 day. Truck, tractor mechanic, ranch, $4 day. 3 lead burners, $1 per hr. Licensed fireman, 55c hr. Sheet metal worker, $7-$7.50 day. Blacksmith, quarry, Nevada, $5.50 day. 3 patrolmen, motorcycles, $110 mo., com. Nurse, sanatorium, $75, fd. Cooks, flunkeys, dishwashers, janitors. 3 mine mucker, $4.25 day. 25 hay hands, ranch hands, teamsters, milkers, man and wife, chef and waitress, resort, $150 mo., fd. Married ranchers, orchard men, milkers. MURRAY & READY EMP. CO., 110 E. 2nd st.

100 MEN wanted. If you are an American, 20 to 40 years of age, enjoying good health, we will teach you the following trades and you will be paid good wages while learning. Carpenters, painters, plasterers, bricklayers, plumbers, electricians, landscape gardeners. For full information giving age and nationality address B, box 505, TIMES BRANCH.

WANTED—Men and women to select their life work with the help of the INTERNATIONAL CORRESPONDENCE SCHOOLS. VOCATIONAL Guidance Department. Write phone or call for free catalogue. 350 courses to choose from, 20,000 students in Los Angeles. District Office, Suite 410 Seventh and Hill Bldg., 714 S. HILL ST. Phones: TUcker 2708 and TUcker 2268. (See Inst. Course Adv.)

LEARN ELECTRICITY.

I want ten more men to learn electricity and take jobs as electrical experts at $60 to $200 a week. You learn by new-way training system which gives you actual working practice on all types of modern electrical equipment. Short course, easy, quick way to big pay. Earn while you learn. See me today sure. NATIONAL ELECTRIC, 4008 S. Figueroa, Los Angeles. C inst. ad.

WANTED—MANAGER FOR HOUSE AND LOT department for one of the best known and widely advertised realty firms in L. A. Prefer a man who has had experience in this particular line and one who has been successful handling men. Address in confidence X, box 54, TIMES OFFICE.

LARGE HOLLYWOOD CORPORATION requires the services of high-class, forceful men of good appearance. Only men of good character and capable of earning $1000 or more weekly will qualify. Phone GRanite 2155 for appointment.

SCREEN ARTISTS PRODUCTION

Now casting for spectacular production. This is not an employment agency. We have no jobs to sell. See CASTING DIRECTOR, Screen Artists' Studio, 1329 Gordon st., Hollywood. Take Sunset bus to 6000 block.

YOUNG men with a knowledge of record keeping to learn to sell. Nationally advertised and organized permanent business. The right men if selected make good incomes from start. See A. A. REDFORD, after 2 p.m. KARDEX, 622 West 8th Street.

OFFICE building superintendent experienced in modern methods of efficient building operation and maintenance. Reply giving full details interview arranged, address B, box 575, TIMES BRANCH.

EXPERIENCED elevator operator as chief operator for office building. Must be alert, courteous, attentive and capable of directing other operators. Address giving experience and reference, X, box 518, TIMES BRANCH.

WANTED—10 men to place our food-vending machines in Los Angeles on contract basis. This is a new idea and will go big. Paid every night. Full co-operation. Entire ground floor, 831 S. OLIVE, Los Angeles. See MR. SMITH.

EXPERIENCED heating engineer familiar with office building operation and maintenance including elevator. Reply giving full information. Interview arranged. Address X, box 517, TIMES BRANCH.

MEN, why not grow with us? Plenty of co-operation is given you in a proven field. Your earning capacity is up to yourself. If you think you're good, prove it. 3676 WHITTIER BLVD. R car east.

SNAPPY photographer for news pictures with private organization publishing two newspapers. Must be good technically and capable of developing subjects to picture. Several liberal considerations. Phone TRinity 4811, Sta. 9.

LIVE-wire caller and proof passer to work with efficient crew, 25 per cent. Can make $50 a week or more. Call evenings, 4102 S. MAIN.

BOOK Salesman—Experienced in old and new book business. References. Address B, box 516, TIMES BRANCH.

YOUNG men can earn good wages driving Black and White cabs. Apply 400 S. OLIVE, 9 a.m. to 12 m.

YOUNG men, 18 to 25, best proposition in city for workers. $100 a month guaranteed. 712 BLACK BLDG., before 9 a.m.

5 LIVE wire men wanted. Good pay to workers. No phone, rm. 537 CHAMBER OF COMMERCE BLDG., 2nd and Bdwy.

WANTED—HELP—
Male

Miscellaneous

MERCHANDISING
SALES EXECUTIVES

AN ESTABLISHED CALIFORNIA MANUFACTURING CORPORATION CAN PLACE SEVERAL GOOD SALES-MANAGERS IN REMAINING OPEN TERRITORY. MEN MUST HAVE ABILITY TO ORGANIZE AND BUILD UP AN AGGRESSIVE SALES FORCE IN A PROVEN FIELD OF HIGHEST CLASS, STAPLE SPECIALTY MERCHANDISING, THAT IS PERMANENT AND HIGHLY REMUNERATIVE TO RESPONSIBLE MEN. WE ARE NOT EXPERIMENTING — DO NOT WANT ANY FINANCIAL ASSISTANCE, AND ONLY MEN OF PROVEN STANDING AND CONSTRUCTIVE SALES ABILITY SHOULD APPLY WITH BEST OF REFERENCES. THIS IS AN OPPORTUNITY OUT OF THE ORDINARY.

APPLY TO MR. COVERT, VICE-PRES., METALITE MANUFACTURING COMPANY, 649-51 S. CLARENCE ST., EAST SIDE, 1½ BLOCKS N.E. 7TH UTAH STREETS OR 3 BLOCKS SO. FROM 4TH ST. AND SO. CLARENCE ST.

CEMENT men, plasterers, carpenters, painters, plumbers, building tradesmen and inexperienced men. The composition drainboard business is the best paying part of the builders' business. $10 pays for my formula and instructions in all colors. Drainboards, bath tubs, floors, mantels, tile table tops, counter tops, etc. Learn at home, $10 to $20 a day. Call and make me prove it. Doesn't cost you anything to investigate. See ad under instruction course, 200 E. 61ST ST. S Car.

CREDIT MAN, local exp., open; STENO.-BKPR., title exp., $150; BKPR.-STENO. $140; ORDER CLK., plbg. exp., A-1, $135; TYPIST, sales, $100; SALES, chinaware, $30 wk., comm.; SALES PLUBG., $200.
PACIFIC AUDIT & SYSTEM CO.
892 Story Bldg., 6th and Bdwy. (Agency)

HUMMEL BROTHERS
EMPLOYMENT AGENCY
NEW LOCATION
Men's industrial, hotel, labor depts.
539 Towne Ave. TRinity 2931.

LEARN A BIG PAYING TRADE
PLASTERING, LATHING, TILESETTING
HARRIS BRICKLAYING & PLASTERING
SCHOOL, 818 S. FIGUEROA. C. Ins. ad.

WANTED—Learn barber trade, be independent for life. Wages while learning. Tuition reasonable. MOLER BARBER COLLEGE, 420 E. 5th st. (See inst. course ad.)

WANTED—Steady carrier boys for morning newspaper route, Grand ave. to Albany, Pico to 16th st. Good pay. Must have wheel. Phone BEacon 8810.

NEED men for the plastering and lathing trade. You can learn without cost to you on actual work from practical PLASTERER. 2063 W. Washington.

HAVE vacancies in one of our depts. for 2 neat, business-like young men. See MGR., Room 434, 228 W. 4TH, Cor. Bdwy.

WANTED, 3 boys with bicycles, good steady position. Apply Mr. La JONES, 608 S. Spring St.

WANTED—Men to learn barber trade, small tuition, wages while learning. Am. Bar. Co., 324 W. 5th. See inst. course ad.

YOUNG man to assist cameraman on scenic trip to Rocky Mts. State weight. Address Z, box 165, TIMES OFFICE.

ELDERLY man to work around pie shop. 1539 SUNSET BLVD. Steady work.

AUTO mech., ser. sta. man, washer, etc. KEN CLARKE AGCY., 1316 S. Grand.

AUTO mech., washers, battery & floor men, etc. CLARKE'S AGCY., 1316 S. Grand

AUTO mechs., floor and bat. men, etc. See AUTO EMP. AGCY., 1007 S. Figueroa.

Store and Office

POSITIONS OPEN AS FOLLOWS—
ORDER CLERK, junior sales type.
BOOKKEEPER, tire comp. exp.
ORDER CLERK, small hdw. exp., junior.
COLLECTOR know city, have Ford.
STOCK CLERK, stock dye tools exp., junior.
TELLERS, city bank exp., young.
BKPR., full charge plumbg. supply.
WINDOW TRIMMER, CARD WRITER, sub.
STENO. CLERK, young, wholesale.
ACCOUNTANT, machine parts mfg. exp.
REVISING CLERK, R.R. rate exp.
TRACING CLERK, R.R. w.b. exp.
BOOKKEEPER, lumber exp. only.
BOOKKEEPER, mdse. jobbing exp.
CREDIT ACCT., loan finance corp. exp.
OF. BOYS, high school grad. Gentile.
ACCOUNTANT, dept. store exp., country.
SALESMAN, building contractor exp.
SALESMAN, wholesale piece goods.
SALESMEN, linens, etc., hotel, apt. exp.
TECHNICIAN photo lab. exp.
ESTIMATOR, lumber mill work exp.
DRAFTSMAN, R. R. car, m. c. b. exp.
STRUCT. STEEL DETAILER, no design.
ORGANIZATION BUILDERS EMP. AGCY.
400 Central Bldg., 6th and Main sts.

ARE YOU QUALIFIED TO FILL ONE OF THESE BETTER POSITIONS?

Retail furniture credit and collection manager, $200; Furniture Buyer, department store, salary open; Advertising Man, production and copy experience, salary $400; Cost Accountant, salary open; Superintendent, brick plant, salary open; Credit Man, oil experience, $175; Mechanical engineer, Arizona, $250; Bond Salesmen, local clientele, salary and commission; Sales Manager, mortgages and bonds, salary open.

These and more than one hundred other desirable positions are listed in BETTER POSITIONS BULLETIN which is published for the benefit of our subscribers. Our organization is not an employment agency, but acts as a direct representative of many high grade firms of Los Angeles and vicinity.

BETTER POSITIONS
826-829 Chapman Bldg.
756 So. Broadway.
Los Angeles, California.

WIND. TR.-CARD WR., north	$175
TRAFFIC CLERK, some bkpg.	$100
ACCOUNTANT-MGR., office north	Good
BURROUGHS BKPR., A-1	Open
STOCK CLK., paper exp.	$90, $100
JUNIOR OFFICE CLERK	$75
BOYS, over 18 years	$60
TIRE SALES, local exp.	Good
A-1 COFFEE SALES	Sal. & Com.
BLDG. MAT'L SALES, north	Open
ADD. MCH. OPER., bank exp.	$75, $90

SELECTIVE SERVICE EMP. AGENCY.
301 Consolidated Bldg. 607 S. Hill.

ACCOUNTANCY
THE PROFESSION THAT PAYS

Course includes Accountancy, business law, financial analysis, C.P.A. coaching, home study, placement, easy terms. Money-back bond. Previous book-keeping knowledge unnecessary. Free book. See Inst. Cos. Ad.
LA SALLE EXTENSION UNIVERSITY
Dept. Higher Acct. and Financial Arg.
524 Title Ins. Bldg. MEtropolitan 3838.

ACCT. building material exp.	$250
Bookkeeper acct. auto exp.	$175
Cost clerk, nearby	$140
Storekeeper stk. record, board &	$150

LOS ANGELES COM'L SERVICE (Agcy.)
718 Van Nuys Bldg., 7th and Spring sts.

RAILWAY freight rate clerk, experienced, age 21-30. Salary $135-$145. Also tracing clerk, experienced in waybill, reporting and miscellaneous station work. Age 21-25. Salary $125. 805 KERCKHOFF BLDG.

BOOKKEEPERS and accountants seeking employment might do well to visit Accountants' Educational Institution, 630 BLACK BLDG. Hrs. 10-12 and 2-6.

GOOD experienced furniture salesman, 1 who can write advertising and manage dept. Apply S. B. PIERSON, 317 S. Palm Ave., Alhambra.

2 ACTIVE men for sales work in Pasadena, Alhambra. Permanent employment to those meeting qualifications. Ask HALL at 736 S. Flower, room 317.

EXPERIENCED in real estate to MANAGE House and Lot Department of established office. Phone GRanite 1159.

SODA dispenser, room and board. GRAUMAN'S HOLLYWOOD THEATER COURT.

Salesmen and Solicitors

CASH IS KING.
SALESMEN.

We will pay $1.50 cash and big commission for everyone you bring to our tract; we have solicitors, lecturers, lunch free; close-in tract; that is worth while. Can you beat it? Apply bet. 8 and 11 a.m. Mr. Thoreson.
BEEMAN REALTY COMPANY.
739 S. Western ave. DUnkirk 1700.

ADVERTISING solicitors, we have a splendid opening in our advertising department for a conscientious capable man who will be willing to follow our instructions. Apply Dr. H. JACOBSON, between 12 and 1 at Calif. Jewish Review, 409 Bryson Bldg.

SALESMEN, 20% commission paid on cabin sites in beautiful wooded canyon, close to L. A., prices right and include water and electricity.
See A. J. LEE,
682 S. ALVARADO ST.

WANTED—3 salesmen with touring cars to sell tires, tubes and accessories to dealers and service stations. $100 per mo. guarantee and commission. Apply 1553 SUNSET BLVD.

SPECIALTY salesmen. We have an opening for 2 exp. salesmen to call on the trade. This is an exceptional opportunity. WESTERN MANUFACTURE AND SUPPLY CO., 700 Bryson Bldg.

PRINTING salesmen, must be able to sell high grade commercial printing to substantial business firms. If you can prove ability we have a fine proposition for you. Call BEacon 1908 for appointment.

IF YOU have sales ability and will work, we will train you for a good paying permanent position. Employed people may take training, without loss of time. Call 819 E. 1ST ST., 8 a.m.

WANTED—We can use several good subscription solicitors. Salary and bonus to clean workers who can produce. Apply Mr. Puger, Circulation Dept., Long Beach Press.

SALESMAN

Here you go. Red hot specialty. See us at once. 5804 MONETA AVE.

WANTED—Men with small delivery cars. Apply J. H. DeYOUNG, 216 S. Hill, bet. 9 a.m. to 11 a.m.

MAN with Ford and some selling experience to demonstrate high tension transformer to Ford owners. 108 N. GRAND, Apt. 6.

WANTED—HELP—
Male

Salesmen and Solicitors

MR. MONEY MAKER
THE FLOWERS ARE BLOOMING
AND I WANT MONEY BEES

IF YOU WANT A PERMANENT CONNECTION THAT WILL BRING YOU BIG MONEY CONSISTENTLY, IF YOU WANT TO HANDLE A PROJECT THAT IS UNIVERSALLY COMPELLING IN ITS APPEAL, ONE IN WHICH YOUR OPENING REMARKS COMPEL INSTANT ATTENTION AND CAN BE CLOSED IN ONE INTERVIEW, GIVING YOU ABSOLUTE ASSURANCE OF A PROFITABLE, INTERESTING AND PERMANENT PLACE WITH ONE OF THE BEST ORGANIZATIONS WEST OF THE MISSISSIPPI. "LET THE REST OF THE WORLD GO BY."

AND SEE MR. MOULTON AT
314 LOEW'S STATE BLDG.
FROM 10 TO 11 A.M.
AND 3 TO 4 P.M.

WHERE ARE YOU!

Clifford, Piper, Meyers, Barnes, MacDonald and the rest of you hustling

SECURITY SALESMEN.

When I say it is the cleanest deal and best money-maker I've seen in California, you know it is GILT EDGE.

LIVE LEADS—LIVE LEADS.

Company paying 8% on preferred and 12% on Common.

No kindergarten students or dynamiters. Red-blooded men who know the game and can tell the truth.

YOU KNOW ME.
Bixby,
608 Loew's State Building.

DICKENSON & GILLESPIE CO.
SUBDIVISION ONLY

Announce policy of expansion in preparation for the largest subdivision project of 1924.

We want a limited number of young men capable of maintaining the high standard of rapid fire salesmanship by which we have earned our reputation.

12 SUBDIVISIONS SOLD SOLID DURING 1923.

Make application in person to Assistant Sales Manager this evening.

DICKENSON & GILLESPIE CO.
525-27-29 West Eighth st.

THE International Correspondence Schools of Scranton, Pa., is a $10,000,000 company, stock fully paid, with a reserve fund of $1,500,000 to take care of students enrolled, and does a business of $10,000,000 annually in the United States and Canada. The schools have 20,000 students in the city of Los Angeles and a large field force is necessary to take care of this business. We can use one or two salesmen whose integrity is unquestionable, who are desirous of making a connection where their future is assured. Men between 25 and 35 preferred. Bond required and drawing account. See MR. FRITZ or MR. ARMSTRONG Saturday or Monday mornings only, 714 S. HILL ST., Suite 410.

CABIN AND HOMESITE SALESMEN
WITH OR WITHOUT CARS.

FACTS, NOT PROMISES.

Now that the quarantine is lifted we have 500 prospects anxious to go out. "El Merrie Del"

45 MINUTES FROM DOWNTOWN

Concrete plunge, showers, dressing rooms, tennis court, dance pavilion, restaurant, water, telephones, electricity.

THESE IMPROVEMENTS ALREADY THERE.

Hundreds living there now! $144 buys any lot, payable $8.00 weekly.

A good man will realize this is a good money-maker.

See our window display.
PETERS-RHOADS CO., 445 S. Main st.

?

CAN YOU SELL
AUTOMOBILES

???

We have a fine opening here for a wide-awake salesman who can get results.

Investigate our proposition at once.

See Mr. Rhoads,
DOWNTOWN CHEVROLET,
Seventh and Central.

Be prepared to give references.

SALESMEN

SAN FRANCISCO AND OAKLAND CONDITIONS ARE GOOD. OUR MEN ARE MAKING BIG MONEY SELLING REAL ESTATE. ONE CALL DEAL. LEADS FURNISHED. OFFICE AND ADVERTISING SUPPORT. DON'T WRITE—COME; WE CAN USE YOU IF YOU ARE A LIVE ONE. DON'T MISS THIS OPPORTUNITY FOR A PERMANENT CONNECTION AND BIG MONEY. ROOM 347, 651 MARKET ST., SAN FRANCISCO 19TH FLOOR, TRIBUNE TOWER BG., OAKLAND.

MEN

The associate's staff all making money. Leading man averages over $500 per week. This is a most fertile field for real salesmen. To the potentially big managerial timber this is a wonderful opportunity. Apply at once.

1100 CITIZENS NATIONAL
BANK BLDG.

SALESMEN

BUILDING AND LOAN SECURITIES. STANDARD AS POSTAGE STAMPS. EASY TO SELL. BIG PAY FOR BIG CLEAN PRODUCERS. PERMANENT. BEST REFERENCES. SEE COL. GREEN, 240 MER. NATL. BANK BLDG.

SALESMEN — Hoban Telephone Receiver Holder Corp., New York, California agent requires crew managers and crew of high-class salesmen to cover Los Angeles County. No competition, unlimited prospects. Liberal commission. Apply with references, 828 H. W. HELLMAN BLDG., 4th and Spring, 9:30 to 12 a.m. Ask for MR. BREWER.

SALESMAN.

HIGH-GRADE THOROUGHLY EXPERIENCED FURNITURE SALESMAN FOR PERMANENT POSITION WITH LARGE LOCAL HOME FURNISHING CONCERN. MUST BE THOROUGHLY EXPERIENCED. STATE EXPERIENCE, REFERENCES, AGE, ETC. ADDRESS Y, BOX 457, TIMES BRANCH.

MR. CONSCIENTIOUS OBJECTOR, IF YOU ARE TIRED OF MAKE-BELIEVE PROPOSITIONS AND MAKE-BELIEVE MONEY, SEE ME. YOU'VE GOT EXPENSES, YOU HAVE TO MEET AND WE WILL MAKE IT POSSIBLE FOR YOU TO GET THE MONEY AND GET IT QUICKLY. COME IN AND TALK IT OVER WITH ME. 714 S. HILL, SUITE 501.

SALESMAN—We have an opening in our leasing department for an energetic hard-working young man who has personality and selling ability. One with real estate experience preferred. Commission basis. See MR. BROWN.
A. C. BLUMENTHAL & CO., INC.,
611 Spring Arcade Bldg. TRinity 9853.

WANTED—High classed sales people, both men and women, with and without cars. Also three women with good cars, sales experience not necessary. Not real estate or oil. No competition, call in person between 7 and 9 p.m. at 710 S. HOBART BLVD., Mr. Lawson.

SALESMAN. Establish SERVICE STATIONS in every town to refinish cars and sell HARTMAN'S NEW LIFE REFINISHER. Quick and permanent profits. We show you.

HARTMAN CHEMICAL CO.,
108 S. Market St., Inglewood, Calif.

SALESMEN WANTED—

We can use ten good men for city and State. Our men make from $10 to $30 a day, depending on their willingness to work. You get yours every day. Call at room 534 BRADBURY BLDG., cor. 3rd and Broadway.

SALESMAN for $8 article. Am now making $10 to $20 daily. 4850 HUNTINGTON DRIVE.

WANTED—Salesmen, good live energetic men. Inquire at once. NO MORE PRODUCTS CO., 2461 Enterprise st.

WANTED—HELP—
Male

Salesmen and Solicitors

SALES
EXECUTIVE.

THE CORPORATION INSERTING THIS ADVERTISEMENT HAS A PERMANENT PLACE ON ITS SALES STAFF FOR A MAN EXPERIENCED IN ORGANIZATION WORK WHO CAN INTELLIGENTLY DIRECT THE EFFORTS OF OTHERS.

THE POSITION WILL PAY FROM $1000 A MONTH UP.

APPLY IN PERSON AFTER 11 A.M. AT 818 WEST 6TH STREET, LOS ANGELES. ASK FOR MR. PRESTON.

$300 PER WEEK
AND MORE

easily earned by men willing to travel and work with own automobile.

Not real estate, oil or stock.

Eastern firm, well established with phenomenal references now assigning western territory and building sales staff. All year round proposition. Sales made daily. Commission paid daily.

ROOM 320, 6912 HOLLYWOOD BLVD.

TO BE A SALESMAN MEANS SUCCESS

We have enjoyed a training and experience of many years.

This we are offering to men who would be interested in joining a nationwide organization which is the largest of its kind and headed by men nationally known.

With our instructions and system with which we operate you can average $150 per week. We have a sales class starting Tuesday morning. Come up and see what others are doing. Call between 9 and 12.

Commission paid while learning.

610 DETWILER BLDG.

SALESMEN

Can You Sell
BETHLEHEM STEEL
AMERICAN TEL. & TEL.
AMERICAN LOCOMOTIVE
SOLD ON PARTIAL PAYMENT PLAN.

GOOD COMMISSION.

Interviews by appointment only. See Mr. Wall, 600 Detwiler Bldg. TRinity 1458.

AN ESTABLISHED bond house has an opening for two high grade men who are capable of calling on executives and interesting them in an investment savings plan of purchasing bonds for their employees. Only applicants considered who are aggressive, intelligent and of good character. See MR. COLVIN, 727 South Spring street.

SALESMEN—A few positions are available for real salesmen who are ambitious, energetic and willing to work hard, selling an industrial bank security. Apply ROOM 1002, Lane Mortgage Bldg. Ask for MR. GALLAGHER.

SPECIALTY salesmen, commission with absolute guarantee. Experienced in house to house work to handle a sell on sight product of special importance to every home. Exclusive district. Permanent connection with reliable establishment. Its a twentieth century improvement on a custom old as the world, tried and proven. You can't miss. 7544 S. MAPLE, see Mr. Rhoades.

MILLION DOLLAR Pasadena Finance Company organized by leading business men of community, already earning remarkable profits, desires forceful salesmen to complete financing. Co-operation of influential directors and stockholders. Newspaper and mail advertising. Stock selling experience not essential. Real estate, insurance and other salesmen can qualify. Some Los Angeles prospects. 518 CITIZENS BANK BLDG., Pasadena. Fair Oaks 7815.

SOLICITORS WANTED

If you are a sticker you can make real money working directly with me. Car not needed. Apply MR. VAN ALLEN, 9-10 a.m.
229 MERCHANTS' NATL. BANK BLDG.
Business District Development Co.

WANTED—SALESMEN
OCEAN BEACH LOTS

A new subdivision, the easiest selling proposition ever offered in Los Angeles. Ocean sand lots, 2 hours from Hollywood. $350 to $550, easy terms. We furnish buyers. If you have a car see MR. CUTTING, 7064 Hollywood Blvd.

SPECIALTY salesmen experienced in house to house work to handle a sell on site product of special importance to every home. Exclusive district, permanent connection with reliable and established firm. It's a 20th century improvement on a custom as old as the world, tried and proven. You can't miss. 754 S. Maple ave. See RHODES.

FOR city and outside communities to sell complete Lasco radio sets, operated by alternating current from light socket. Also separate A. C. attachment to operate any Harkness set in place of "A" battery. LOS ANGELES SALES CO., INC. 1211 W. 6th st.

SOLICITOR

One with experience in subdivision work preferred. We pay salary and commission. Good opportunity for producer.
CLIFFORD F. REID, INC.,
547 South Western Ave.

$75 PER DAY will be paid salesmen who will follow our instructions and work. No car needed. Live leads furnished. Mr. MORRILL, Room 401, 815 S. Hill.

YOUNG men with a knowledge of record keeping to learn to sell; nationally advertised and organized permanent business. The right men, if selected, make good income from this start. See W. L. NEWCOMER, 420 Locust ave., Long Beach.

SALESMEN—Are you looking for a connection where your income will be above the average. We are factory representatives and offer unlimited opportunities. Sure winner. Ask for GOLDTHWAITE. 820 W. 7th.

TRUCK tire salesman wanted, one of best lines on market. Good city territory. Wonderful opportunity for man of ability. State all particulars in your application. Address V, box 122, TIMES OFFICE.

SALESMAN to handle locally a line of fruit juice syrups direct to the dealer. The man who can produce results will be given exclusive territory. CALIFORNIA FRUIT CHIMES CO., Sherb Road and Broadway, San Gabriel.

WE have an opening for 1 or 2 live wire salesmen; men who can tell the truth and state the facts. We can assure $150 per week. Come to 5504 CARLETON WAY at Western ave. and prove to our sales manager that you are the man that we can use.

SALESMEN and saleslades, with cars. Subdivision blvd. work. 7½% and general real estate, houses, ranches, etc. Steady work. W. L. MERRILL, cor. Central and Lankershim Blvd., Lankershim.

SPLENDID opportunity for men to make big money with corporation of many years' standing. Road work. Nothing to sell. Commission paid at once. Our men average $100 per week and up. 405 I. W. HELLMAN BLDG.

WE can use the services of five reliable salesmen to sell Overland and Willys-Knight cars. If you are a real producer, apply Sales Manager, WILLYS OVERLAND PACIFIC CO., 1058 S. Hope.

SALESMEN with Ford cars, patented Ford necessity, guaranteed article, 100% profit, exclusive territory. UTILITY MANIFOLD CO., 1670 E. Slauson ave.

SALESMAN for Southern California, lamp shades, art pillows, etc. Strictly commission basis. Apply 1348 W. 10TH ST. upstairs, 9 to 11 a.m.

3 HIGH-CLASS GENTLEMEN TO SELL BUILDING LOAN CERTICATES IN HOLLYWOOD. 7342 SANTA MONICA BLVD.

WANTED—HELP—
Female
Miscellaneous

OPERATORS
Plain Power machines. Hemstitching Machines. Buttonhole Machine. Embroidery Machines. Overlock Machines. 2 Needle Machines. Cutting Machines. Ladies Wanted to learn Operating. A. B. C. CO., 129 W. 3rd st. cor. Spring. Room 519

WOMEN.
Let an old-fashioned organization enroll you in their free class of instruction. Opportunity for success unlimited to women who really want to succeed. Full or part-time workers. Call and see MRS. HIAM, 206 CENTRAL BLDG. 6th and Main.

MOTION PICTURE company wants at Culver City Studio WOMEN and MEN OF ALL AGES who are willing to start at the bottom and qualify themselves as SCREEN TALENT. Experience not required. We are not an agency and do not sell positions in pictures. Apply at CULVER CITY STUDIO, 6529 Venice Blvd., Culver City. Take Venice red car on Hill st.

WOMEN
of energy, ambition, action, in Los Angeles city and county. Business, professional, club women, housewives, can earn extra money by co-operation with old-established firm. Call MISS BEVERIDGE, TRinity 5051.

WOMEN employed who are ambitious to succeed can learn the art of Real Estate salesmanship and increase their income by part-time work. Permanent connection with established concern for those who qualify. No house-to-house soliciting. No experience necessary. We teach and help you. See MR. DEMENT, 206 CENTRAL BLDG., 6th and Main.

SCREEN ARTISTS' PRODUCTION
New casting for spectacular production. This is not an employment agency. We have no jobs to sell. See CASTING DIRECTOR, Screen Artists' Studio, 1329 Gordon st., Hollywood. Take Sunset bus to 6000 block.

SALESWOMEN, local and travel, to introduce a high-class educational work to parents. Exclusive territory and full co-operation given. Guarantee and commission. Call at 613 HIBERNIAN BLDG., before 3 p.m.

EFFICIENT colored help, all lines. Call KATHERINE BARR AGENCY, 109 Court St. TUcker 1306.

LADY—LIGHT WORK EVES. FOR ROOM BOARD AND FREE STENOGRAPHY, BKPG. COURSE. 747 S. HILL, RM. 520.

GIRLS and young women, day and night cafeteria. Apply MRS. WELTON, 442½ S. Hill St., upstairs. Wear white waist.

Store and Office

SALESLADIES, HIGH-GRADE, THOROUGHLY EXPERIENCED CLOAK AND SUIT SALESLADIES FOR PERMANENT POSITIONS WITH LARGE BROADWAY SPECIALTY HOUSE. MUST BE THOROUGHLY EXPERIENCED. STATE EXPERIENCE, REFERENCES, AGE, ETC., I, BOX 376, TIMES BRANCH.

SECRETARY WANTED—Young lady having initiative and an accurate measure of stenographic speed. One able to think and willing to apply herself to the requirements of an economist's secretary. A basic education in English and mathematics necessary. Write for interview giving full information as to experience, etc., and salary expected. BOX 460, Station C, Los Angeles.

WANTED—Experienced girl for clerical, general office and light stenographic work with general contractor. Must be capable of accurate figuring on payrolls, etc. Apply in own handwriting. Box K, TIMES OFFICE, Glendale.

POSITION waiting, learn COMPTOMETER, BURROUGHS, ELLIOTT FISHER bookkeeping mach. 6 wks. course. Books and typewriting free. Day-nite class. Figures co. 1200 Marsh-Strong. TUcker 4101. (See Inst. ad.)

BKG. steno, high school grad. $70
Steno., 2 yrs. exp. bank. $85
Steno. asst. bkpr. build material $105
Steno. record clk. good future $100
CONSOLIDATED AGENCIES, Inc.
501 Garland Bldg. (Agcy.) 749 S. Bdwy.

STENOGRAPHER for information desk in financial office. Educated and of pleasing appearance. One with knowledge of bookkeeping preferred. Address B, box 572, TIMES BRANCH.

WANTED—Experienced saleslady for dry goods and ready-to-wear, who speaks Spanish. Must be able to furnish best of reference as to ability and honesty. Address BOX 26, Fillmore, Cal.

A-1 COMPT. OPER. LBR. EXP. $125
STENO., LOCAL LIFE INS. EXP. ..$100
LEGAL STENO., HIGH GRADE. ...OPEN
L. A. EMPLOYMENT BUREAU, AGCY.
729 CONS. BLDG., 6TH AND HILL.

STENOGRAPHER wanted, good opportunity for middle aged public stenographer in an established office. Guaranteed salary. Call at 304 LANE MORTGAGE BLDG.

STENOGRAPHER, married woman, who needs work, 10:30 a.m. to 4 p.m. Address S, box 318, TIMES BRANCH.

LADY ASSIST OFFICE FOR STENOGRAPHY-BOOK-KEEPING COURSE. 747 S. HILL, ROOM 520.

NEED 5 more girls to prepare on COMPTOMETER for inventory work. HEINS Comptometer School, 341 Douglas Bldg.

STENOGRAPHY, book-keeping, secretarial course. EFFICIENCY BUSINESS COLLEGE, 747 S. Hill. (See Inst. adv.)

GIRL, candy store. Apply GRAUMAN'S HOLLYWOOD THEATER COURT.

Saleswomen and Solicitors

WOMEN SOLICITORS.
Harry H. Culver & Co. can use a few good solicitors on stands and neighborhood work. Apply at 433 W. 5TH ST. or 756 S. FIGUEROA.

STENOGRAPHER, bookkeeper. Must write a good hand and be experienced. Salary $90 to $100. SMITH & KING, Wholesale Stoves & Refrigerators. 1308-1310 Santa Fe Ave., bet. 7th & 9th Sts.

WOMEN SOLICITORS.
Wanted, several women solicitors who have had experience in direct-to-consumer work for one of California's oldest and best-known products. Position permanent with leads and full co-operation, backed by big advertising campaign. Pay commissions on all repeat business. Apply MANAGER, 623 W. 9th st.

SOLICITORS WANTED
CASH IS KING
Salary and commission. Lunch and lecture system. Apply at once. Mr. Thoreson.
BEEMAN REALTY CO.
789 S. Western ave. DUnkirk 1709.

WANTED—Sales lady to travel, best commission. Our ladies average from $75 to $100 per wk. Good advancement for those that qualify. Call from 10 a.m. to 2 p.m. ROSLYN HOTEL, L. M. McCormack.

REPRESENTATIVE to take orders for underwear and hosiery for men, women and children, city or country territory. Ph. HEmpstead 8511 for appointment. C. & D. CO., 717 N. Manhattan Pl.

I WANT 3 of the best salesladies in Los Angeles. Will pay $50 per day. Live leads, plenty co-operation; no car needed. MR. MORRILL, Rm. 401, 315 SO. HILL.

TWO ladies to canvass for prospects. Apply F. A. HORTON CO., 639 S. San Pedro.

Trades

FITTER WANTED—For local Broadway concern. Must be thoroughly experienced on ladies' coats, suits and dresses. A-1 local references required. All applications confidential. Address B, box 381, TIMES BRANCH.

WANTED—Tailoress for trouser alteration, etc. Also tailoress, experienced operating Lewis felling machine. SCOTT BROS., 716 S. Hill.

MARCELLER and all-around experienced operator to take charge; good proposition. 4308 CENTRAL AVE.

WANTED—Fancy presser. Must also be able to handle pressing machine. Apply 2116 W. 11TH ST.

EXPERIENCED press operator. HOLLYWOOD LAUNDRY, cor. Sunset and Cahuenga. See Mr. Worthen.

EARN while learning chocolate dip. terms, $25. ALICE LLOYD, HOlly 2465. (Inst.)

WANTED—An experienced presser on ladies' fancy garments. 119 W. 23RD ST.

Household and Domestic

YOUNG woman for general housework. Children's washing. Call evenings. References. 599-859.

WANTED—Woman to help with general housework and care of 3 children, small salary. Apply Room 4, 102 S. MAIN.

WANTED—Middle-aged woman for general housework, family of 1. 2911 N. BROADWAY. CApitol 2438.

WANTED—Good cook & housework, small family, bungalow, $50 a month. 1160 BUCK PLACE. 769-082.

COOKS, general, $50-$85; hskpr., $75; mothers' helpers, $40-$60. 4264 SUNSET BLVD., Hollywood. (Agcy.) 598-801.

LADY wanted to care for children while mother works, good home, small wages. 3721 WHITSETT AVE.

WHITE maid for housework and cooking, 3 in family, 6-room flat, references required. 566384.

WANTED—Woman for light housework, small family. Phone GArfield 6590.

WANTED—Girl for general housework and cooking. Phone DRexel 7412.

MAID, general housework, white or colored; stay nights; $50. HOllywood 1111

YOUNG white woman for general housework, references required. HOlly. 7009.

WANTED—HELP—
Female
Household and Domestic

WANTED—Healthy, strong, energetic white woman, Swedish or German preferred. One accustomed to refined surroundings, that knows what immaculate housekeepings means. One that knows how to prepare and serve good plain food for family of 2 adults and willing to adjust themselves to our ways. Apply 721 CAMDEN DR., Beverly Hills.

NEAT, capable woman for general housework and cooking, some laundry. 2 adults and a child. Nice home, Wilshire district. References required. Wages $50. PHONE 567-459.

WANTED woman and daughter, $75 for both or experienced woman for general housework and washing, $50. Nurse girl, $25, woman must be under 40. Pleasant room and home, man, wife, twin babies, 3 yrs. old. CLARK, 5180½ CLINTON ST., nr. Western & Melrose.

AT ONCE, by family 2 adults and 3 small children, in Beverly Hills, a willing, reliable white girl for general housework and to assist with children. Room with bath. References. Wages $50. PHONE 559685.

RELIABLE young woman for general housework in country. 1 hr. ride from city. 2 adults and 3 children. Foreign girl preferred and must like children. Wages $50 mo. MRS. REX ROYER, Fullerton, Calif.

RELIABLE woman (white) to assist with housework and care of children, references. MRS. PAUL RATLIFF, 615 N. Prairie ave., Fairview Heights. Phone Inglewood 410-W.

WANTED—Competent, dependable girl or young woman for general housework and to assist with care of children. References required. Good home. MRS. J. W. SKIDMORE, Laguna Beach, Cal.

A COMPETENT white woman for general housework, must be good cook and desirable, small house, 2 adults and baby. Washing for baby. No ironing. Good wages. References required. Ph. 568516.

WANTED—Young white woman, single, efficient, general housework. None other need apply. Personal appearance neat, good cook, no washing, 2 adults, 2 children. Salary $70. DUnkirk 0294.

MAID, light housekeeping, good home, no cooking, $35. No objection to foreigner. 1568 N. VIRGIL AVE. 1 block north Sunset Blvd.

REFINED middle-aged lady to assist in housework, desiring nice home rather than large wages. Ph. ALHAMBRA 1729-W.

A RELIABLE woman by week to care for home and school children for business woman. Call Sunday evening or Monday 201 N. ALEXANDRIA. 567-673.

WANT—Strong woman for hotel housework. 121 S. SAN PEDRO ST.

Hotel, Restaurant and Club

COMPETENT waitress, 2 hours, 11 to 1 o'clock. Nice place. All white. OAK CAFE, 918 East 3rd st.

WAITRESS young girl, restaurant, from 11:30 till 7:30. No Sunday. 2227 W. WASHINGTON.

EXPERIENCED waitress wanted. Call 425 S. SPRING.

WAITRESS wanted. Apply 1207 WEST 7TH ST.

Professions and Vocations

NOTICE OF EXAMINATION
An examination for certificate as registered nurse will be held on May 28 and 29 in Sacramento, Los Angeles and San Francisco.
Completed applications must be sent to this office before noon of Saturday, May 17th. Applications received later than this date will not be accepted for this examination.
This is the regular June examination and will be held immediately after the State Nurses' Convention in Pasadena and before the biennial convention of the American Nurses' National Organizations in Detroit. The examination following this will take place as usual the third week of October.
ANNA C. JAMME, R. N.,
Director
Bureau of Registration of Nurses.

2 GRADUATE nurses, 1 surgical, other supervise and general duty. Apply HUNTINGTON PARK HOSPITAL.

WANTED—Graduate nurse, X-Ray technician, salary open. Doctors' and Nurses' Registry, 211 FERGUSON BLDG.

NURSE wanted, general duty. Tuberculosis sanatorium, out of city. Address V, box 46, TIMES OFFICE.

Investment Required

LADY wanted to take ½ interest in the building of a 14-unit bungalow court, manage office and keep books. Investment required. 200% profits first year. Address X, box 193, TIMES OFFICE.

HOME work on pillow tops and emblems, deposit req. 820 W. 8TH ST.

WANTED—HELP—
Male and Female
Miscellaneous

WANTED—FAT PEOPLE. IF YOU WEIGH OVER 300 POUNDS ANSWER THIS AD BY ALL MEANS. MENTION IF YOU CAN SING OR PLAY ON ANY MUSICAL INSTRUMENTS. A CHANCE TO SEE THE WORLD. KARN BROS. CARE OF BILLBOARD PUB. CO., CIN. OHIO.

Investment Required

I WANT an earnest and willing worker, either man or woman, to take full charge of a well established electrical contracting and store business, to sell merchandise and look after repair shop. We have more business than we can handle alone. Requires $1100. Your service will be more appreciated than money. For appointment call BEacon 1000.

REFINED lady or gentleman, one who is capable of filling a position of trust. You will be connected with a high-class business and will travel occasionally. References and $1500 investment required, fully secured. Particulars given in interview only. Address Z, box 76, TIMES OFFICE.

WANTED—Partner, $750 required, and assist in management, fine opportunity. 404 METROPOLITAN THEATER BLDG.

4 RMS., brick bldg., mahog. woodwk., mohair overstuff., ph. inc. $75. BEacon 8017. N.E. cor. 10TH & HOOVER.

Instruction Course

MOLER COLLEGE
Where beauty culture is taught right. Special classes now enrolling at reduced rates. A DIPLOMA from MOLER'S, a NATIONAL INSTITUTION, is KNOWN and recognized everywhere. 504 S. HILL.

PROF. STANLEY'S studio of beauty culture. Marcelling, water waving, perm. waving, bobbing and shingling, bleaching and tinting. 453½ S. BDWY., Suite 50-0.

FRANCES School of Millinery and Designing, teaching from A-Z. Good Milliners in demand. Tuition reasonable. Individual instruction. 722 BRYSON Bldg. MAin 6584.

LEARN A BIG PAYING TRADE
PLASTERING, LATHING, TILESETTING
HARRIS BRICKLAYING & PLASTERING
SCHOOL, 313 SO. FIGUEROA.

LEADER COLLEGE, 706 S. HILL, 4TH FL. LADIES, LEARN BEAUTY CULTURE AND HAIRDRESSING. DAY AND EVENING CLASSES. ESTABLISHED 18 YRS.

FLORENTINE Beauty College teaches marcel, water waving, hair dressing, dyeing, henna packs, hair mfg., permanent wave. BOYER & ALCOTT, 323 S. Bdwy., 3d &

$30 INV. MAKES YOU BOOK-KEEPER, STENOGRAPHER AND GIVES POSITION PERMANENTLY. 747 S. HILL, RM. 520.

I TEACH DRAFTING AND CUTTING DRESSES. SPECIAL COURSE 10 LESSONS, $25. PHONE 599294.

LA SALLE EX. UNIV. Accounting Dept., 824 Title Ins. Bldg. MEtropolitan 3096.

COMPTOMETER, Burroughs & Elliott-Fisher Bkpg. Day, nite. 1200 Marsh-Strong.

$10 PAYS for formula composition drainboards. 200 E. 61ST ST. S car.

BEAUT. cult. course, $35. Marcell, $20. Flora Swanger, 670 S. Alvarado. 55052.

EARN while learning chocolate dipping. Terms $25. Alice Lloyd, HOlly 2465.

WANTED—Barber business taught right. MOLER BARBER COLLEGE, 429 E. 5th.

TO EARN more you must learn more. INTERNATIONAL C. S. 714 S. Hill.

CENTRAL BUSINESS COLLEGE, 1725 W. 16th st. Ph. BEacon 1643 for information

SEE the world with expenses paid. Y. M. C. A. RADIO SCHOOL, 715 S. Hope.

SALESMANSHIP. LA SALLE EXT. UNIV. 815 S. HILL, SUITE 714. VAndike 0462.

WANTED — Men to learn barber trade. AMERICAN BARBER COL., 224 E. 5th.

NATIONAL AUTOMOTIVE AND ELECTRICAL SCHOOL, 4006 S. FIGUEROA ST.

LEARN WELDING, OXYACETYLENE AND ELECTRIC. 112 W. WASHINGTON.

WANTED—
Agents and Canvassers

SALESLADIES make 100%. Fastest-selling auto and household necessity. Live wires can make $15 or more per day. 2126 S. Main st., room 204, from 1 to 6:30 p.m. Phone ATlantic 1131.

EMPLOYMENT—
Agencies

BEST COLORED HELP, MALE AND FEMALE, BY DAY, WEEK OR MONTH. MAMIE WHITE AGCY., 977 E. 12TH. MEtropolitan 3338.

WANTED—Come quick. ALL COLORED. Good jobs, best help, best wages. Coleman, Old Reliable, 211 E. 2ND. TRinity 6471.

EFFICIENT colored help, all kinds. KATHERINE BARR AGENCY, 109 Court st. TUcker 1305.

WANTED— SITUATIONS—
Male
Miscellaneous

COLORED help, best kind, chauffeur, cooks, waiters, porters, janitors, etc. PEO. IND. CHURCH, 1427½ Central. HUmb. 8170.

BOY 16, WANTS WORK OF ANY KIND. CALL ANgelus 2382.

EXPERIENCED porter wants job in barber shop or drug store. Call HUmbolt 6446.

WANTED— SITUATIONS—
Male
Miscellaneous

EX. OFFICER, Amer. and European armies. Extensively traveled, varied experience, merchant marine, military and commercial. Integrity and honesty unquestionable. Age 32. Scotch-Irish descent. Definite objective paramount. Address B, box 402, TIMES BRANCH.

EXPERT apartment-house or hotel manager (married, no children;) will invest if necessary. References the best. "Manager," 3716 S. VERMONT.

BOOK-KEEPER, PART TIME, SMALL SET OF BOOKS TO KEEP. EXPERIENCED. HEmpstead 1546.

YOUNG man attending school wants any work before 8:30 and after 4 p.m. to pay his room and board honest, reliable, ambitious. Ph. 299-061. J. SMITH.

WORLD WAR VET., married, 30, seeks work, no com. Will some kind person give me steady emp. DUnkirk 7283 or write C. A. BROWN, 1348 Alessandro st.

TRAFFIC manager. Am open for position in traffic or transportation duties. Best of references, appreciate an interview. Address B, box 488, TIMES BRANCH.

MAN wishes position with reliable company as watchman inside, sober. Good references. Address V, box 94, TIMES OFFICE.

YOUNG man would like to learn good trade or business. Hollywood preferred. Phone GRanite 0416.

WORTHY man wants day or night work, watchman or any other work. 1831 SO. OLIVE. ATlantic 9944.

GAS engineer, 6 years exp. Total abstainer, wants job. Could drive car. Address V, box 105, TIMES OFFICE.

TWO young men willing to work, want job with chance for advancement. Phone VAndike 5556. Ask for COPPLE or RUSSELL.

YOUNG man, 23 yrs. willing to start at bottom, good appearance. Selling exper. Address B, box 567, TIMES BRANCH.

EXPERIENCED porter, colored, wants work in drug store or barber shop. Phone HUmbolt 6446.

GEN'L MDSE. YOUNG MARRIED MAN, 10 YEARS EXP. REF. GO ANYWHERE. 2058½ LA SALLE, BEacon 8178.

HOUSE and window cleaning, floors waxed, polished. Ph. HUmbolt 3496-J.

CLEANING before or after the party. Let Moore clean your house. AXridge 9720.

CARPENTER wants work, frame and finish. SMITH, GArfield 4881.

COLLEGE student, part or full time work. Address V, box 6, TIMES OFFICE.

Store and Office

ALERT young business man, 39, efficient, reliable. Broad experience. Credits, collections, advertising, publicity, banking, newspaper, etc. Write letters that get results. Want place of opportunity. Let's talk it over. Address box 112, LANKERSHIM, CAL.

EXECUTIVE—
Not a swivel chair artist. Accountant, warehouse, mfg., jobbing lines. Age 28. Desires permanent connection with reliable concern in or out of town. Moderate salary until worth is established. AXridge 3283.

COLLECTOR—Reliable and snappy, capable making investigations and adjustments on accts. and claims, large or small, have executive and broad exp., best ref. and car; consider contract, salary or commis. L. C. PAUL, 930 W. 18th st. BEacon 2707

BOOK-KEEPER, A1, reliable and substantial, full charge, age 33, loc. ref. Lumber, gen. mdse., hdwe. Address BOOK-KEEPER, Box 120, Route 2, L. A. Angelus 3196.

POSITION by expert bookkeeper and accountant, 10 years' experience, best of references. Have Ford coupe, do collecting, etc., or what have you? Call MR. KLIPP, MAin 3656.

ACCOUNTANT, bookkeeper, capable manage office, young man, married, considerable exp., also sales exp. Local references. F. W. JOHNSON, 1124 So. Harvard Blvd.

BKPR., stenographic exp., age 30, wishes position with local firm. Several yrs. experience, able to furnish best refs. P.O. Box 493, L.A. or ph. 1503-W Alhambra.

EXPERT mine, mill and smelter accountant and book-keeper. Single. Speak Spanish. Address B, box 590, TIMES BRANCH.

ACCOUNTANT will audit and keep your books all or part time, A-1 references, charges most reasonable. Address V, box 88, TIMES OFFICE.

BOOKKEEPER, exper'd, all branches. Books installed, kept weekly, bi-monthly, monthly. Profit & loss, balance sheet, as desired. Excel. local ref. DRexel 6987.

BOOKKEEPER, experienced, married, age 30, desires permanent position. Local reference. Address S, box 141, TIMES OFFICE.

ACCOUNTANT and auditor has few hours each day for part-time bookkeeping. Will keep your books as required for income-tax purposes. TUcker 4129.

EXPERIENCED grocery clerk, 27 years of age, married and own home, wants something permanent. HEmpstead 6206.

EXPERT accountant will keep small sets of books part time. S. ROSE, 5169 Marathon st. HEmpstead 5080.

EXPERIENCED accountant, bookkeeper, capable of taking full charge of office. Address T, box 28, TIMES OFFICE.

COMP. office man, steno-sec'y, college edu. Good penman. Exc. loc. Refs. VAndike 2881.

COMPETENT experienced auditor and accountant, capable of office management. Write 513 NO. ISABEL ST. Glendale.

ACCOUNTANT will open and keep books part time. VAndike 7409.

BOOK-KEEPING, small accounts, a specialty, city references. TUcker 4706.

ACCOUNTANT wants small set of books to keep, spare time. UNiversity 5348.

Salesmen and Solicitors

YOUNG man, 3 yrs. selling exp. would like to connect with reliable concern. Drawing account necessary. Address B, box 566, TIMES BRANCH.

Trades

JAPANESE young man wants a position in a jewelry store as a repairer of watches. Graduate of Elgin watch makers college. Phone VAndike 6882. 245 East First st. J. I. HAMADA.

THIS is what I can do: Sticker, shaper, bandsaw, A-1 filer, cabinet work, sash & doors hand or mach. turning, A-1 all-around carpenter, auto body work of all kinds. Call HOlly 0085. GEO. BRIGGS, 6242 Santa Monica Blvd., City.

ALL-around fast carpenter, day or contract, 75c per hr. MEtropolitan 3109. WINTERS.

CEMENT work wanted, have mixer, walls or foundations, 40c, flat work 16c ft. No job too small. ANgelus 3286.

CARPENTER wishes learn overstuffed furniture making. Address V, box 13, TIMES OFFICE.

EXPERIENCED rough or finish carpenter wants work. All around man. DRexel 5765.

CARPENTER, foreman, take full charge, figure material. A-1 references. ATlantic 5923.

FOR plastering, tinting and painting call LIND, he knows what you want. 453 N. BEAUDRY. TUcker 3781.

PAINTER, all-round, A-1 mechanic wants work by day or contract. A. TAGGERT, 1464 37th Drive. Phone VErmont 0071.

STONEMASON wishes work, city or country, day or contract. Phone HEmpstead 8850, until 1 Sunday or evenings.

LINOTYPE operator just out of school wants position. Pay what I earn. MARY THOMPSON, 100 N. Bdwy., Lin. School.

BAKER on bread and rolls. Hotel work, steady man. Geo. Hager, 330 S. Flower.

CARPENTERING, fencing and painting. $6 per day. VErmont 2915.

FIRST class experienced car washer and simoniser wants work. ANgelus 1154.

ALL around carpenter, work anywhere. Address Z, box 154, TIMES OFFICE.

CARPENTER—First-class finisher, all-around man. SWANSON, VAndike 0070.

CARPENTER wants work by day or contract. ATlantic 7958.

ALL-around carpenter, contractor or day. Phone HUmbolt 3276-W.

PLASTER repairing and cement work done, work guaranteed. Phone AXridge 6856.

Chauffeurs and Teamsters

CHAUFFEUR, exp., with priv. family. Can do mech. work on all cars. Licensed. Ref. Ask for FAGAN, ANgelus 4653.

WELL experienced Japanese chauffeur-mech. Desire situation in private family. Address T, box 145, TIMES OFFICE.

EXPERIENCED Japanese chauffeur, good mechanic, careful driver, wishes position in private family. FRANK, 558641.

CHAUFFEUR and mechanic, German, wishes position, city or willing to go anywhere. PETERHAUS, 312 West 23rd.

EXP. young Chinese chauf. wishes position private family, good ref. Address T, box 24, TIMES OFFICE.

YOUNG man wishes position chauf. private family, careful driver. A-1 local ref. BEacon 1302.

EXP. col. eastern chauf. wants position, houseman, driver, any make, careful. ATlantic 8592.

EXPERIENCED col. chauf. wishes position with private family. Ref. Phone TUcker 3592.

EXP. white chauf., mech., drives all makes of cars. Good ref. W. LEIGH, 594-316.

CHAUFFEUR—Private family, drive and repair any make of car. Careful driver, local ref. B. G. FOSTER. Ph. MAin 4561

WHITE chauffeur, priv. family, go home nights. Willing worker. UNiversity 5248

JAPANESE wants chauffeur's position. Good exp. HUmb. 5721. Call 8 to 12 a.m.

RELIABLE, exper. chauffeur, houseman, white, American, city ref. TUcker 4283.

EXP. chauffeur-houseman, do any kind of work. Ref. HUmbolt 1474-J.

COL. chauffeur wants position private family, careful driver. Ref. HUmbolt 6592-M.

WANTED—Position as chauffeur, exp. & good ref. HUmbolt 0764.

COLORED man to drive for private family. City references. HUmbolt 8668-W.

CHAUFF., white, Prot., refined, local ref. Mod. sal. Desires pos. EMpire 8544.

COLORED chauffeur, drive or care for any make of car. HUmbolt 1716.

POSITION by exper. chauffeur, good refs. GEO. FISHER, BEacon 7102.

WANTED— SITUATIONS—
Male
Hotel, Restaurant and Club

MANAGER or steward, 20 years experience in club, hotel, restaurant, institution, apartment, wishes engagement. W. B., 1148 W. MANCHESTER AVE., GRanite 4551.

CHINESE American chef, 14 years' experience, will take charge hotel or cafe. Full crew. Phone 823079.

FOREMAN on bread or rolls and coffee cakes, only in city. J. F., 1701 S. UNION.

CHINESE chef will work on early shift in hotel or cafe. Phone ATlantic 6135.

AN exp. cook, hotel, cafe, family. Call CHOW SLIM, 343 Marchessault st.

BY EXP. COL. 2ND COOK. PH. HUmbolt 5311-M. WILLIAMS.

EXPERT cook, can take charge of any kitchen. ELLIOT, VAndike 5596. Apt. 7.

Farm and Garden

S. BOELE, THE TREE EXPERT—
15 years experience and best of references. Specialist on the trimming of large groves. Shade trees trimmed and made safe. Eucalyptus trees topped and estimates free. Pasadena, phone Colorado 2021. 49 N. Santa Anita ave.

FIRST-CLASS gardener 25 years' experience in all branches of the profession. Single, 40 years of age, Calif. experience. Good references; on private or commercial place. Address EDWIN S. ROTH, 1000½ S. Main. Phone BRoadway 2145.

WANTED position by first class and reliable gardener, fully experienced in taking care of private grounds of middle age. A. ZYLL, R. 1, box 42, San Gabriel, Calif.

FIRST-CLASS gardener, also handy with tools, 15 years exp. Ref. Single, Swede. Country place preferred. Address V, box 118, TIMES OFFICE.

FIRST-CLASS GARDENER in all branches wishes position, full time & permanent to commence June 5th. Address GARDENER, 535 So. San Pedro St.

YOUNG man wants lawn, gardening or any kind of work by day or hour. GArfield 4909.

LANDSCAPE gardening, new lawns a specialty. Fertilizer for sale. AXridge 5605.

ITALIAN landscape gardener, caretaker, work by day, month, contract. Call bet. 7-9 a.m. & 7-9 p.m. Capitol 3361.

MARRIED rancher wants steady work. Colorado 9083. Address X, box 28, TIMES OFFICE.

GARDENER wants pos. pri. fam. Ref. Address Hotel Auditorium, 5th and Olive st. THOMAS MILLER.

SINGLE man wants work with private residence, lawn and all around. Address Z, box 212, TIMES OFFICE.

POSITION as gardener or caretaker, Calif. exp. Ref. E. STEINER, 630 Wall st.

House Servants, Caretakers

CHINESE cooks—One desires to work in private home, the other for restaurant or cafeteria. Call VAndike 3079.

BY Japanese boy, office cleaning or dish washing, after 6 p.m. PHONE HOlly 1124.

A YOUNG Japanese wants to work in a family. Write FRANK OHYE, 1325 Willow st.

JAPANESE couple wish positions as cook and waitress, no laundry, in small family. YAMA. Telephone VAndike 6524.

JAPANESE—Good cook, butler. Ref. Willing worker. Handy man. family. 821-607.

BY all around apartment house man, position as janitor and porter. ATlantic 0429

JANITOR, colored, few hours afternoons, apt. or office. Ref. HUmbolt 0503-J.

KOREAN student, good plain cook, wants school boy job. TRinity 4185.

BY all-around apartment house man position as janitor and porter. AXridge 0429.

CHINESE cook in private family, 446 No. LOS ANGELES ST. Ph. 828845. NONG.

MAN wants work by the hour or day. Call EMpire 1626.

Painting, Decorating and Carpentering

PAPERHANGING, tinting, calcimining, plaster repair, hdw. floors, no vacant rms., if I clean them up, at a price you can afford. NORDMAN, BRoadway 4356.

PAINTING, paper hanging, decorating, interior, exterior, all branches. If we can save you money it can't be done. GArfield 0277.

WHEN your house is vacant make it tidy with paint, paper and tint. It rents easier. Expert decorators. Expert work. MARR BROS. DRexel 9570.

CARPENTER AND JOBBING SHOP. PHONE 597752.
Alterations, repairing, build anything by day or contract. A-1 workmanship.

PAINTING, TINTING, PAPER HANGING. NO JOB TOO LARGE OR SMALL. ESTIMATES CHEERFULLY GIVEN. THornwall 4988.

PAINTING, paperhanging, tinting, graining and stipple work by expert. C. J. NELSON, 2561 West Pico. Ph. BEacon 4689, call for Nelson

JOBBING & FINISH CARPENTER. ROOFER, NEW OR REPAIR REAS. JOB OR CONTRACT. 763617.

CARPENTER, unusual ability wants work day, contract. Draw plans and accurately estimate cost. Ref. GArfield 5805.

A-1 carpenter wants repairing, alterations, cabinet work. Free estimates. THornwall 7208.

EXPERIENCED PAINTER, PAPERHANGING, TINTING, $3 ROOM UP. AXridge 2657.

JOBBING carpenter, alterations, repairing, prompt service. BRoadway 3844 or GArfield 2452.

TINTING, paperhanging, painting, clean, careful work; lowest prices. ATlantic 5208

A-1 painter and paperhanger, by day or contract. Ph. THornwall 7114.

PAINTING, papering and tinting, plaster patching. Call AXridge 0096.

CARPENTER—Expert repairing, remodeling, finishing. 768412. BRISTOL.

CARPENTER, day, contract, guaranteed finished and repair work. VErmont 8541.

PAPER hanging, 30c per roll. First class. Call UNDERWOOD, MEtropolitan 1788.

CARPENTER, jobbing or new work by day or contract. HUmbolt 4570-W.

PAINTING, papering, tinting, patch plaster, reasonable. CApitol 6176.

A-1 PAPERHANGER will work very reasonably. Call DRexel 4259. MR. SWEET.

PAPERHANGING, tinting, painting by colored painter. HUmbolt 6328-W.

CARPENTER, new or repair, day or contract. Anything, any time. GArfield 2452.

Day Work

EXPERIENCED colored man in general house cleaning, carpets cleaned. Phone EMpire 1847.

HOUSECLEANING perfectly done. Young WHITE man. Special work on kitchens, woodwk., hdwd. fla., wind. HUm. 6887-J.

HOUSECLEANING, floor waxing and window washing done right. Ph. 769981. J. WALKER. 1710 W. Adams St. City.

WINDOW washing, floor polishing, kitchens washed, by Amer. white, young, fast, reliable. Work today. VAndike 8109.

GEN. house cleaning, floors waxed, wash windows, reas. Ph. MEtropolitan 3859 evenings.

TRIMMING and moving trees, cleaning lots, all kinds work. 70621.

WASHING windows, polishing floors, gen. house cleaning. ATlantic 1806.

COLORED man wants house cleaning or janitor work. Ph. BRoadway 2797.

WINDOWS, woodwk., kit., ceilings cleaned, firs. waxed, polished. AXridge 5727.

WAXED floors, house cleaning, windows washed. WHITE. MEtropltn. 4352.

WINDOWS CLEANED, WALLS WASHED, FLOORS WAXED. EXP. 599355.

Repairing, Cleaning, All Kinds

COLORED man wants general housecleaning, window washing, cleaning and waxing floors and painting. HUmbolt 4822-J.

WANTED— SITUATIONS—
Female
Miscellaneous

YOUNG lady employed would like to stay as companion and assist for part board and room. Call after 5:30 p.m., DRexel 6167.

GIRL will work mornings, 8 to 10, in return for room. Phone MISS YOUNG, 557520.

COLORED help, best kind, maids, laundresses, waitress, day workers, cooks. PEO. IND. CHURCH. 1427½ Central. HUmb. 8170.

EXP. English girl, position as maid or child's nurse; willing to travel. City ref. Address T, box 179, TIMES OFFICE.

BEAUTY PARLOR MAID, EXP., Some knowledge of the beauty work and booking. BRoadway 7775.

POSITION of trust, or care of children by single lady, C. & 1775 SUMMIT AVE., Pasadena, Calif.

LADY of experience will care for children by hour. Good refs. VAndike 7169. apt. 18.

JANITRESS wants work, night or day, phone after 4:30 Sunday all day, ATlantic 8607.

DRESSMAKER up to date, from N. Y., any kind of sewing, references. HUmbolt 3151-W. $5 per day.

BY exp. Japanese woman, maid in dept. store, priv. home, etc. Address Z, box 18, TIMES OFFICE.

COUPLE wants apt. in exchange for wife's service. BEacon 4448. Ph. after 5:30.

ALL-AROUND colored woman wants ½ day, all day or week. HUmbolt 1530-W.

JAPANESE girl wants any kind of work. MISS RUI, 112 S. Flower.

MASSEUSE, will give treatments at your home. Phone DUnkirk 8963.

WANTED—Position as children's nurse. Ref. Phone ANgelus 6629.

COLLEGE girl, living with parents, wishes position for summer. DRexel 7961.

WAITRESS, first-class, 7 years' exp. tea room or high-class cafe. VAndike 7319.

COLORED maid would like work at Balboa Beach or day work in city. DRexel 0871.

YOUNG colored girl wants work of any kind. Call HUmbolt 3222-W.

EXP. seamstress will sew in your home, hotel or factory. Phone AXridge 8041.

WANTED— SITUATIONS—
Female
Miscellaneous

POSITION as 1st or 2nd salad maker. City references. Also sandwich maker, nothing under $25 considered. Dependable and saving is my motto. Address T, box 51, TIMES OFFICE.

BY experienced capable Christian woman, trained nurse. Position in institution, has been assistant matron in orphanage. Ref. (M.) Phone DUnkirk 4851.

ELDERLY German lady wishes position so she can make a living for crippled husband and herself. Good sewer. THornwall 2922.

WANTED—Position as companion or nursery governess. Young lady, Virginian, educated, competent. Address V, box 65, TIMES OFFICE.

BY woman to manage court or apts. for free rent. HOlly 8023.

EXP. chambermaid wants position in hotel. Good ref. MAin 0582.

Store and Office

BOOKKEEPER and accountant, thoroughly experienced, middle-aged, married, wants permanent or temporary position or will keep books on part time, weekly or monthly basis. W. CHARLES, 368 West Vernon ave.

WOMAN of culture and refinement, having exp. and ability in handling people, desires position as apt. mgr.-secty. or receptionist in office. Address R, box 102, TIMES OFFICE. HEmpstead 0573.

WANTED by young lady, position as bookkeeper and stenographer, several years automobile experience. DRexel 8306.

EXPERIENCED book-keeper and steno. will take full charge of books and office part time and Sundays. Address B, box 465, TIMES BRANCH.

EXP. stenog., asst. book-keeper, will exchange services for furniture, rugs, etc. C. D. A., 2749 Calais ave.

WIDOW, EXP. SECRETARY STENOGRAPHER, COLLEGE EDUCATION, URGENT NEED POSITION. DUnkirk 8631.

WANTED—Pos. as typist. Call HUmbolt 4685-J, or address Miss Frances Mayer, 403 S. Pacific Blvd., Huntington Park.

WANTED—Young woman stenographer, just graduated from business college, wants position. Call MAin 4996.

DICTATION or copy at home or your office by comp. stenog. Lowest rates, neat work. Hollywood 4620.

YOUNG lady desires part time work. Secretarial and stenographic exp. Duties to begin at 10:30 a.m. Ref. BEacon 4448.

EXPERT typing at home, manuscript, envelopes, circulars, etc. BEacon 6025.

TYPING at home, manuscripts, plays, circulars, cards and letters. UNivty 6819.

EXPERIENCED bookkeeper-typist wants work all or ½ day. Mod. sal. TUcker 2580.

CAPABLE stenographer wants position, all or half day. Local ref. TUcker 2161.

EXP. Burroughs or longhand book-keeper-typist. DUnkirk 9443.

Nurses

EXPERIENCED child's or invalid's nurse, city references, wishes position in well to do family. Phone 568739. 857 S. ST. ANDREWS.

TRAINED nurse, 8 years' experience, any cases except surgical. Local references if desired. GArfield 3689. BESSIE L. CATHEY.

EASTERN graduate nurse would like care of invalid. Very efficient in sickness and home. Best recommendation. Terms mod. Address V, box 200, TIMES OFFICE.

EXPERIENCED hospital nurse wants care of invalid or chronic patient, reasonable to one needing prolonged care. P.O. BOX 541, ORANGE, CALIFORNIA.

REGISTERED nurse, cheerful and kindly, desires position afternoons. Massage and dietetics a specialty. Address V, box 56, TIMES OFFICE.

EXPERIENCED infant and child's nurse, capable of taking full charge, thoroughly understands feeding and care. Phone 70667. Would leave town.

NURSE or companion to invalid or elderly lady, capable of taking full charge, highest references. ATlantic 8811.

NURSE. Position traveling or accomp. patient to resort. Drives own Stude. Refer. Address S, box 176, TIMES OFFICE.

PRACTICAL nurse will help with work, mod. salary, good refs. UNiversity 0843.

PRACTICAL nursing, chronic or semi-invalid, light housework. PHONE 55248.

BATHS, MASSAGE, OIL, ALCOHOL, $1 UP. LADIES ONLY. GRAD. NURSE. 53456.

PRACTICAL nurse on permanent case, or companion. GRanite 1211. Miss Taggart.

TRAINED infant's and child's nurse. Best city references. DRexel 0411.

NURSE, prac., maternity, chronic, nervous, convalescence. 54635.

NURSE—Any case obstetric. Local ref. MEtropolitan 6970. Room 221.

TRAINED infant & child's nurse, take full charge. MRS. COLLINS. UNivty. 5615.

Housekeepers, Domestic, Cooks

CALL Bandel Service Agency, Bdwy. 6058 or VAndike 9434 for first-class cooks, nurses, butlers, chauffeurs, maids of all kinds. All references verified.

YOUNG lady employed in a.m. will care for children evenings or give light services for board and room. BEacon 5076.

EASTERN colored cook wants position private family, 12 years last place. ATlantic 8592.

REFINED col. girl as cook, 2nd girl, personal, md., housekeeper, prefer C. S. HUmbolt 3075. 1407 E. 18TH.

REFINED Am. lady, position hskpr. or companion. Musical, seamstress. Best ref. Address Z, box 144, TIMES OFFICE.

NEAT, competent woman wants housekeeping, good cook, city or country. Address V, box 90, TIMES OFFICE.

HSKPR., motherless home, or charge men's club, Hungarian cook, city, country. Address V, box 18, TIMES OFFICE.

RELIABLE girl wishes housework or plain cooking, all or ½ days (colored.) ATlantic 7828.

SETTLED woman (colored) wants place as housekeeper for two batchelors, wages $80. PHONE 7495.

UNENCUMBERED woman wishes position as housekeeper, apt. house or private home. TRinity 5254, apt. 408.

WOMAN wants housework and plain cooking. Will care for baby. Address T, box 29, TIMES OFFICE.

WANTED—Housekeeper position on ranch, for men. Good cook. A-1 references. Address V, box 93, TIMES OFFICE.

MIDDLE-AGED competent housekeeper take charge small family. Address B, box 5C1, TIMES BRANCH.

EXP. Japanese girl, position as cook and downstairs, in nice family, $70 up. Address V, box 44, TIMES OFFICE.

GERMAN girl wants position, competent cook, salary $85 a month, no laundry. Address Z, box 208, TIMES OFFICE.

COLORED woman wants housework and cooking, small family, refs. HUmbolt 5303-J. Call Monday.

GIRL wants light housework, good plain cooking, small adult family. Good ref. Wages $60. 130½ N. PECAN. AN. 4489.

NEAT young col. girl wishes ½ day work by the week. No Sundays. HUmb. 4696.

EXP. col. girl desires ½ day morns., gen. hswk., perm. pl., ref. BEacon 5866.

COL. cook will cook and serve evening meal. HUmbolt 3072-R.

EXP. (col.) girl wishes position as maid or cook. Good ref. HUmbolt 1650-W.

EXP. col. woman wants cooking. $85 mo., country or city. DRexel 7656.

SECOND girl wishes place in small family. Wages $65-$75. City ref. Ph. DRexel 0569

REFINED col. girl, light housework, care of children, ½ days. HUmbolt 1474-J.

(COL.) lady wishes ½ day's gen. housework, afternoons. Ref. HUmbolt 7362-W.

RELIABLE woman, mother's helper, day or wk. 550 Britt st., 582-J Inglewood.

WANTED—By middle-aged woman, general housework, private family. DUnkirk 1248.

COL girl, gen. work ½ day, cooking, even. dinner, $12 wk. care fare. Ref. AX. 9611.

COOK, HOUSEWORK, PRIVATE HOME. GOOD WAGES. HUMBOLT 3712.

FIRST-CLASS cook, Swedish, wishes position city or out. Wages $90. DRexel 1177.

EXPERIENCED cook wants work, no laundry. Telephone HUmbolt 1269-M.

COLORED Canadian desires work, private family, remain on place. 703-292.

GIRL, col., wishes day work or half, housework, cooking. BRoadway 3417.

WHITE woman wants work. Good cook. $65. MAin 5111. Room 29.

COOK by colored woman. Can give reference. HUmbolt 4321.

EXP. cateress, caters for dinners, luncheons & parties. Ref. HUmbolt 4264M.

POSITION for general housework. HUmbolt 6478.

MAID OR DAY WORK. COLORED. HUmbolt 4309-R.

BY expert (col.) cook, private family. Stay on pl. Start at $85. HUmbolt 6738-J

COLORED girl would like housework. Go home nights. HUmbolt 2608-J.

HOUSEKEEPER in widower's home by middle aged white woman. MEtro. 3128.

SPANISH speaking woman wants work in small family. Ref. 597-429.

BY refined yng. colored woman as maid. Ph. HUmbolt 3072-W.

FIRST class colored cook, half day in morning or afternoon. EMpire 1648.

EXP. maids want work from 9:30 to 2:30 or 3 to 6 p.m. HUmbolt 5890-W.

EXP. maid wants ½ day work or gen. housework. Best ref. 762-883.

FIRST CLASS colored maid wants position, hotel or apt. house. BRdy. 6161.

EXPERIENCED family cook, colored, wishes whole or half day's work. MAin 0440.

MOTHER'S helper, young exp. col. woman. Hrs. 9 to 2, by wk. HUmbolt 0503-J.

MIDDLE-AGED practical nurse desires nursing or gen. hswk., ref. ANgelus 2572.

NEAT colored girl wants work as maid or waitress. HUmbolt 4994-W.

EXPERIENCED col. maid wishes half day work. Call HUmbolt 1489-W.

REL. elderly lady wants care of children by hr. or eve. Ref. BEacon 6025.

FIRST-CLASS housekeeper for bachelor or small family. HUmbolt 2654-W.

WANTED— SITUATIONS—
Female
Housekeepers, Domestic, Cooks

POSITION as caretaker in house during owner's absence. Experience and excellent local ref. MISS HAMMOND, 1259 Hillcrest ave., Pasadena. Phone F. O. 3567.

REFINED, educated American, with small son, desires pos. housekpr., ladies' comp., nurse graduate; go any place, travel. Speaks Spanish. Tel ANgelus 2670, Apt 9.

MOTHER and daughter would like work in home or ranch for wages of one. MRS. G. W. B., 626 N. Ross, Santa Ana. Phone Santa Ana 1665-W. Ref. L. A. 767849.

SINGLE woman wants work, housekpg., upstairs work or care of children, in city or out. Address T, box 107, TIMES OFFICE.

CLEAN neat colored girl will go out by day or gener. housework. Can be of splendid service to right party. Ph. HUmbolt 6732-W.

COMPETENT middle-aged white woman wants work in first-class home as cook and housekeeper. MRS. PHILLIPS, HEmpstead 9344.

GOOD competent girl, age 35; wants position as housekeeper with small family, adults preferred. References. MRS. WEBER, 413 E. Maple ave., Orange, Cal.

RELIABLE neat colored girl wishes half day housework or chambermaid work or will cook dinner evenings. Rates reasonable, HUmbolt 6574-M.

WANTED—Competent colored maid, general housework and cooking, for batchelor or batchelors. A-1 references. Call after 2:30 p.m. AXridge 3076.

WANTED—Position private family by competent woman. Fine cook, wages $80. Best refs. 32 S. RAYMOND, Pasadena.

EMPLOYER wishes to place thoroughly competent second maid in good home. HOllywood 6626.

YOUNG woman wants downstairs work, small plain fam. Good cook. $14 wk. TUcker 3336.

Dressmakers, Seamstresses

EXPERT mending and darning. Also take care of children. 1166 INGRAHAM. Phone 51789.

A-1 SEAMSTRESS will do work in your home or my home, all kinds sewing. BRoadway 1669.

FRENCH dressmaker, summer and street dresses, also alterations, reas. 1610½ S. WESTMORELAND. BEacon 4893.

EXPERT dressmaker designer by day or my home. 1663 W. 25TH ST. BEacon 1333.

DRESSMAKING and children sewing, reas. price. PHONE DRexel 1271.

EXP. dressmaker specializing in children's clothing, etc. BEacon 7565.

DRESSMAKING, your home or mine, ref., portable mach, $3.50 day. DRexel 8328.

FIRST-CLASS dressmaker and ladies' tailor out by day. $5. PHONE 596355.

EXPERT designer, graduation gowns a specialty. MME. SWOPE. DRexel 5215.

Professions and Vocations

MARCEL, all around operator, col. HUmbolt 2309-R.

Day Work and Laundresses

EXPERIENCED laundress wants small bundles to take home, all kinds fancy linen, silk, men's laundry. HUmbolt 6190-W.

WANTED by colored woman day work, laundry or housecleaning. Call AXridge 4041.

EXP. col. woman wishes day work, housecleaning hr. or day, fine laundry work to take home. ATlantic 7806.

NEAT colored, wants ½ days work as maid, mornings preferred. HUmbolt 5116-J.

LAUNDRESS needs work by hr. or bundle to bring home. Exp. HUmbolt 6323-J.

EXPERIENCED laundress wishes laundry work to do at home, silk underwear and shirts only. ATlantic 7009.

EXPERIENCED Japanese woman wants washing bundles take home. DRexel 6492. 974 S. KINGSLEY DR.

COLORED woman wants half day's work and laundry work. Ph. HUmbolt 4275-W.

A-1 LAUNDRESS, colored, wishes bundles to bring home, work guar. FAber 0689.

LAUNDRY or day work by the hour, also bundles to bring home. HUmbolt 4975-J.

COLORED girl wishes laundry or cleaning all day. Phone HUmbolt 1716.

WHITE laundress wants washing & ironing by day. 45c per hr. CApitol 6843.

BUNDLE laundry called for, delivered, also lace curtains. HUmbolt 0999-W.

COLORED woman wants day work or ½ day by the week. BRoadway 3262.

EXPERIENCED white laundress desires work 50c hour. VAndike 9084, Room 5.

FIRST-CLASS white laundress, quick worker and very reliable. ANgelus 6959.

A-1 LAUNDRESS to do your silks at home. Will call for. HUmbolt 1217-J.

EXPERIENCED laundress wants work by the day. MAin 0440.

EXPERIENCED woman wants day work or bundles take home. HUmb. 7563-M.

FIRST-CLASS laundress wants day's work, will do cleaning. PH. 292929.

WHITE woman, quick, willing worker, washing, ironing, cleaning, etc. ANgelus 6146.

GIRL, colored, wishes day work or half, cleaning or laundry. BRoadway 3417.

COLORED girl wants housecleaning and day's work. UNiversity 1587.

WOMAN, exp., wishes washing to bring home, or day work. DRexel 6334.

WORK: ½ DAYS BY WEEK, MORNINGS preferred. HUmbolt 2018-J.

GIRL, colored, wants day work, house cleaning or laundry. Ph. AXridge 0613.

RELIABLE col. woman wants all or ½ day's work; city ref. HUmbolt 4281-W.

COLORED woman wants work by hour or day. ANgelus 1154.

GIRL, COL., WANTS HOUSE CLEANING, LAUNDRY WK. BY DAY. ATlantic 7806.

LAUNDRESS, good house cleaner, wants day's work. Phone DRexel 3647.

COL. woman wants laundry, steady, Mon. and Tues., reas. price. DUnkirk 2425.

COLORED woman wants day work. HUmbolt 5539-J.

COL. lady wants day work or ½ day by the week. DUnkirk 4464.

LAUNDRY to bring home, colored girl wants half or all day. THornwall 1520.

RELIABLE colored woman wants day's work. 830 CERES AVE.

½-DAY work, experienced col. woman. Will get dinner. EMpire 6609.

COLORED girl wants cleaning or cooking by the hour. AXridge 5027.

EXP. laundress, rough dry a specialty. 1418 E. 20TH. HUmbolt 0628-J.

LAUNDRY, col. clothes, curtains a specialty. Called for del. HUmbolt 8606

EXPER. laundress; refs.; wants 4 days' work. Mary Hawkins, HUmbolt 1379-R.

COMPETENT colored woman wishes half day work. HUmbolt 3259-W.

A-1 LAUNDRESS wishes work by day. 308 N. WESTLAKE AVE., DRexel 9076.

CHAMBERMAID or apt. housework, exper. girl with refs. HUmbolt 7110-W.

RELIABLE laundress wishes day work or washing to bring home. BRoadway 2472.

A-1 (COL.) laundress wishes laundry out by day, 50c hr., car fare. BRoadwy 6516

COLORED girl wishes hswk. or laundry by day or week. VAndike 1670.

LAUNDRY or cleaning by the day. Phone ATlantic 8635. Address 751 E. 17TH.

WHITE laundress wishes day work, best of references. HUmbolt 3608-R-3.

ROUGH dry work a specialty by exp. laundress. 1418 E. 20TH. HUmbolt 0628-J.

LAUNDRESS, first-class, colored, by day, 50c hr., car fare. BRoadway 6516.

MAID'S work or day work by experienced, neat colored girl. HUmbolt 3600.

LAUNDRESS—Need work by hr. or bund. to bring home. Exp. HUmbolt 6323-J.

LAUNDRY work wanted by colored women. 50c hr. BRoadway 2723.

WANTED— SITUATIONS—
Male and Female

SWISS couple want position care of apt. house, private home or institution; some ref. Address T, box 182, TIMES OFFICE.

REFINED couple want care of house or apartment during owner's absence. Can sew or preserve. A-1 reference from former people. PITMAN. 4938 Navarro st.

WANTED—By responsible couple, court or apt. to manage or care for in exchange for rent. Best of references. 595860.

SPANISH couple wish position private family. Do anything. CApitol 4276, 615 HANCOCK ST.

CHAUFFEUR and maid, refined, married, want position together. Good mechanic. A-1 reference. 248 S. OLIVE Rm. 502.

MAN and wife desire working management of hotel or apt.-house. First-class local reference. Phone TUcker 1745.

JAPANESE couple want position, cook, wait on table, housework in private family. PHONE 825-205.

JAPANESE man and woman want work, take care of vegetable garden. 327½ E. FIRST.

JAPANESE man and woman want work in private family. 327½ E. FIRST.

EXP. husband and wife on a ranch. Address Z, box 77, TIMES OFFICE.

CHAUFFEUR and second or nurse maid, man & wife. City ref. Ph. HUmb. 1830-W.

JAPANESE couple wish position housework and cook. 247 E. FIRST ST. F. HARI.

COL. couple, cook and butler or chauffeur, city or country. PHONE 769-226.

WANTED—
To Rent
Miscellaneous

LIST your rooms, flats, apartment or houses "to let" in our Rental Department. We will get the tenants for you. "Service." PACIFIC HOME BUILDING COMPANY, Realtors and Builders. 117½ Weller st. Phone MAin 3787.

Rooms

SLEEPING porch with study for girl within walking distance court house. Address T, box 52, TIMES OFFICE.

WANTED—
To Rent
Rooms and Board

REFINED young man will drive car day and night for his room and board and a very small compensation. Ask for MR. HICKS, BEacon 1049.

WIDOWER with 3 boys, ages 7, 9, 11, wants permanent home, close to Parochial school. Give full particulars. Address Z, box 22, TIMES OFFICE.

Houses

WE HAVE THE DEMAND—
List your furnished and unfurnished houses, flats and apartments with us for quick results. MRS. KARPATY.
BURTON & CO.
Western ave. at 10th st.
766931.

WHAT HAVE YOU IN FURNISHED BUNGALOWS? Have desirable tenant (3 adults) for 6 months to year lease.
RENTAL DEPT.
KELLS & GRANT.
Wilshire at Western. DUnkirk 3000.

WANTED—HOUSES, BUNGALOWS, FLATS
$100 TO $1500 PER MONTH.
MRS. NORRIS, MGR. RENTAL DEPT.
LAACK & WILLIAMS.
200 NEW PANTAGES BLDG. TRinity 3641

WANTED—By married couple, attractive furnished flat or bungalow, no courts; 4 or 5 rooms; not over $75, with garage; send full details. Address R, box 391, TIMES BRANCH.

WANTED—HOUSES, WILSHIRE DISTRICT FURNISHED AND UNFURNISHED. 7 to 9 rooms. Tenants waiting.
ARTHUR S. BARKER CO.,
N.E. cor. Wilshire & Oxford. Ph. 567585

WANTED—To rent, starting June 1, unfurnished bungalow with 3 bedrooms, north or northwest. Office, VAndike 2361. Residence, HEmstead 1464. McKELLAR.

SEPARATE houses, 6 or 7 rms., furn. or unfurn. Nr. Santa Monica or Holly. Blvd. HOllywood 2822. 5323 Holly. Blvd.

Suburban and Country Pty

WANTED to rent furnished home in mountains near the ocean. Address X, box 92, TIMES OFFICE.

TO LET—ROOMS—
Furnished
West and Northwest

ATTRACT. furn. rm. sgls $15. Large dbl. with twin beds, $30. 5c fare. 4603 FOUNTAIN AVE. nr. Vermont. Phone 597-143.

441 S. LAKE ST. nr. Westlake Park, one large front rm. for two gentlemen or man and wife, one sleeping porch, meals if desired. DRexel 4030.

SUNNY room in private family, with or without garage. Business women or nurses preferred. 1808 S. OXFORD. 760192.

"JUST WHAT YOU WANT.
$28. HOBART, 2723 S. "A" CAR.
LARGE ATTRACTIVE RM., BATH.
Gar. Real home. Bkft. optional. 70295.

NICELY furnished room, 1 or 2 emp.; twin beds, large closet, private home, fine res. dist. 952 MAGNOLIA. L car. DUnkirk 8070.

VERY large corner front room near bath, phone, running hot water, private porch, 1 block from W. Adams; rent reasonable: gentleman pref. 2654 HALLDALE.

LGE. attract. rm., alcove slp. porch, 3 or more, reas. 135 W. 24TH. ATlantic 7714. 5732 HOLLYWOOD BLVD. LIGHT AIRY ROOMS.

RM. to gentleman desiring homelike place. No other roomers. Best car service. Rent $18 mo. EMpire 3413 after 6 p.m.

GENTLEMAN to share room with sleeping porch, $15 mo. Single beds. Shower. 919 S. BURLINGTON. DRexel 0816.

PLEASANT rm., newly furn., private home, twin beds, gar. 1319 S. WESTERN. 769986.

HOLLYWOOD, attractive large sunny rm. for 2, single rm., bath adjoining; garage. HEmpstead 0090.

$7 UP lge. airy rms., sing. or dbl. also slp. porch, studio rm. 2521 W. 6TH bet. Lafayette & W'lake Pk. DRex. 9063

6675 FRANKLIN AVE.
Quarters with garage, for refined gentleman in private home.

BEAUT. furn. sleeping rm., twin beds, for 2, $4 each. ATlantic 5508. 2426 SO. FLOWER.

1 OR 2 attractive rooms, garage if desired, gents, family of adults. W car. BEacon 7744.

635 S. WESTLAKE AVE., newly furn. rms., twin beds, sleeping porch, room-mates for young; also middle-aged man.

LARGE airy room, nicely furnished, kitchen privileges. S, H and V car lines. Near Bimini. DUnkirk 9221.

ATTRACTIVE room, connecting bath, two in family. 414 S. WESTERN AVE. Phone 568834.

LARGE cheerful front rm., private entrance and bath. Suit 2 business friends. 1967 BEECHWOOD DR. Phone HOllywood 2608

LIGHT room for young men, running water, $25. 504 S. OCCIDENTAL BLVD. DRexel 5967.

REFINED home, large sunny room, twin beds, heat, bath, shower, garage. ½ blk. "S" car. HEmpstead 0853.

NICE furnished rooms, single or rooms with 2 beds for ladies or men. 6028 MONTE VISTA. GArfield 1565.

ROOM in beautiful home. Must be seen to be appreciated. Close in, reasonable. Phone appointment, 556796.

A MAHOGANY furn. room, large windows, adjoining bath, $20 mo. 1129 LINDA VISTA TERRACE. GArfield 5058.

A HOMELIKE, congenial atmosphere and all home privileges, cheers the lonely wanderer at 1431 S. VERMONT AVE.

BEAUT. furn. rm. adj. bath, pref. 2 gents, $25, $30. 1959 PARK GROVE. BEacon 5545.

TEACHER, share 4-rm. lady unempl. $10 to right party. BEacon 9427. Call after 3 p.m.

LARGE sunny well furn., wall bed, blk. W'lake, $7 wk. DRexel 4100 739 S. CORONADO.

IN private home, Wilshire district, attractive room with private bath. Phone 73121.

ATTRACTIVE corner room, private home, near Westlake Park; references. 733 S. BONNIE BRAE.

WEST Adams dist., newly furnished, private home. No other roomers. Connecting bath. EMpire 8864.

VERY pleasant, new front room, with bath, $4 per week. 122 WITMER. 53665.

DESIRABLE rm. next to bath, continuous hot water, outside entrance, gar. if desired. 1616 S. NORTON. Ph. 760325.

HOLLY., $5 week, room and bath for gent. 1517 N. WILTON PL. HOlly. 5231.

PLEASANT room, twin beds sleeping pch. $2-$3. ph. gar. 1432 W. 18th. W car.

BEAUTIFULLY furn. room, near Ambassador Hotel, privileges, reas. 558214.

SLEEPING room for 1 or 2 men, 1802 ARAPAHOE ST. $20 month.

BEAUTIFUL room, near bath, private family. 1796 W. 24TH ST. 74441.

$4.50—NICELY furn. priv. home, close in. Gents pref. 1800 Valencia. BEacon 2022.

BEAUTIFULLY furn. rm. new flat bldg. Pref. bus. woman. 1321 S. OXFORD.

TO refined gentleman, home environment, shower bath, gar., meals opt. DUn. 0596.

LARGE S. E. corner rm., modern home, bath adjacent, shower. Ref. DUnkirk 8118

WILSHIRE dist., nicely furn. front room, 138 S. KINGSLEY DR. 567079.

HOLLYWOOD near studio, rm. for 2 with private entrance. Phone HOlly 3806.

HOLLY., single pleasant rm. for lady near Holly. blvd. GRanite 6344.

NICELY furn. room in private family. 2020 S. WESTERN AVE.

FURNISHED room with adjoining bath. 162 S. SERRANO. 567651.

DELIGHTFUL rm. to lady employed. 1920½ FIFTH AVE.

WESTLAKE PK. 2313 W. 6TH. FURN. FRONT ROOM.

LARGE pleasant airy front rm., continuous hot water, gar., 1819 S. HOBART BLVD

$35. Nice furn rm., twin beds, hot, cold running water, gentlemen pref. 594-741.

FURNISHED rooms, housekeeping privileges, references. 1641 REID ST.

$35. 2306 N. HIGHLAND ave., heart Holly. lrg. beaut. rm., cook. priv. GRanite 0140.

$16.50. LOVELY room, also beaut. frt. room, garage, cont. hot water. 75143.

NEWLY furnished rms., $5 for one, $6 for two per week. 405 S. BIXEL.

NICE front rm. for 1 or 2, kitchen priv. Garage optional. 918 S. KINGSLEY DR.

WESTLAKE, rms., attractive home, bus. wom. 715 S. BONNIE BRAE. DRex. 5249

LARGE attractive rm. short walking dist. $6.50, also small rm. 1053 INGRAHAM.

SPLENDID rm., well furn., large closet, gar., priv. home, gents. PH. 560261.

PLEASANT airy room near Westlake, $25. Parking space. 2778 W. 8TH.

LARGE double room, private entrance, $20 mo. Block Glendale Blvd. 1428 Lemoyne

NEWLY furn. front double rm. walk. dist. homelike. Reas. 581225.

NICELY furn. rm. for lady, good home, hskpg. priv. 2015 W. BLVD.

CLEAN, sunny room, hskpg. privilege, business people. 931½ W. 32ND ST

LARGE well furn. room nr. W. 10th and Western. Reas. PHONE 738-64.

LARGE sunny rm. in basement, 2 single beds. 142 GRAND AVE.

ROOMS AND APARTMENTS—
142 S. GRAND AVE.

1138 S. ARDMORE, nicely furn. rms. bus. peo. home priv. DUnkirk 3290.

RM. and porch, $25. Alvarado Terrace. 1446. BEacon 7486. Call morn. or eve

HOLLY., 1264 No. Serrano. Beautifully furnished, large corner room in private home. HEmpstead 9193.

NICELY furn. double close in, ½ block car line. 316 N. BURLINGTON.

BEAUTIFUL room for 2 people Wilshire Dist. 817 S. MANHATTAN PL. 56514.

$25. 1359 N. BENTON WAY, furn. rm. for 1 or 2 people. DRexel 0038.

FRONT ROOM IN PRIVATE HOME, $25. 1417 ALBANY. ATlantic 8375.

ANNOUNCEMENT

The following subdivisions of Rental Columns will enable TIMES' readers to more quickly locate the places they want to rent.

West and Northwest
Includes all west of Main street and all sections north of Jefferson street—West Adams, Pico Heights, Westlake, Wilshire, Hollywood, etc.

South and Southwest
Includes all south of Jefferson street and west of Main street—Vermont Square, Manual Arts, Angeles Mesa, Goodyear district, etc.

East and Southeast
Includes all east of Main street and south of Mission Road—Boyle Heights.

North and Northeast
All north of Mission Road and east of Glendale Boulevard—Elysian Park, Highland Park, Lincoln Heights, Garvanza, Glassell Park, Huntington Drive.

TO LET—ROOMS—
Furnished
West and Northwest

PLEASANT sunny well furn. rm., all home privileges, breakfast if desired, also nice front room, twin beds, 2 large closets, convenient to bath, good car service, near Pico and W. 11th. Young business women or college girls, preferred. 1125 S. MARIPOSA. DRexel 6093.

LARGE ballroom, 6 windows, converted into bedroom for 4 refined young men; daintily furnished, very homelike; $10 each. References. Meals if desired. 1274 3RD AVE. 766-579.

WELL furn. front rooms, single and dbl., also sleeping porch, breakfast optional, in refined adult family; 1 block of 5c car and bus; $6 a week up. Phone 568739. 857 S. ST. ANDREWS.

WILSHIRE district, ½ block Ambassador Hotel, attractive room for business woman. Refined family of 2 adults. References exchanged. Phone Monday afternoon or evening. DUnkirk 0352.

TO LET to gentleman, attractively furn. sunny rm. in priv. home, shower bath, pleasant surrounding. $30. 1921 N. ST. ANDREWS PL. nr. Franklin, Holly. HEmpstead 7854.

LADY alone having beaut. home, 9 rms. 2 beds, nr. Wilshire & LaFayette Park would rent delightful suite and sleeping porch to refined couple or lady, home priv. Priv. entrance. DRexel 1207.

PRIVATE party will rent delightful room, 4 windows, in Wilshire district, to discriminating person, breakfast optional. Convenient transportation, reasonable. Phone. HEmpstead 6402.

FOR RENT—Furnished cabin for sleeping, hot water, shower and garage included, E car to Glendale Junction. Auto Court. 5c fare. CApitol 3474.

GENTLEMAN to share rm., twin beds, priv. bath, with college man, also dble. rm., suit. for business people. Wilshire home near Western & 6th. PHONE 568260.

NICELY furn. rm., priv. home, cont. hot water. W. Adams dist., gent. or lady employ, who appreciates home. Gar. $25 mo. 2658 ROMEO. BEacon 4132.

$30—Lady alone will rent beaut. mod. rm., flooded with sunshine in elegant flat, near 3rd and Hoover. DUnkirk 9445. ODELL.

TWIN BEDS, HOT WATER
Clean, nicely furn. rm., $8, for two, phone, parking space. 1236 S. FLOWER, walking distance.

WILSHIRE dist., 724 S. BERENDO, large, airy front rm., dressing rm. and sleeping porch, adjoining bath, in priv. home, to employed couple or 2 gents. Reas.

ROOM 1st floor with steam heat, hot & cold water, suitable for working man. $30 month. PRINCE RUPERT APTS., 1308 INGRAHAM ST.

611 CARONDELET, 1 blk. Westlake Pk. large sunny front rm. alcove porch, nr. bath, hot water, phone, parking, reas. for two.

FOR RENT—Room in bung. for 2 bus. women. Kitchen priv. Priv. entrance. No other roomers. PHONE 597-753.

NEAR Westlake—Large quiet cool rms., hot and cold running water, with or without private bath. 810 BEACON. 53524.

NICELY furn. rm., adjoining bath, priv. entrance. 1845 N. WILTON. Ph. HEmpstead 6430.

ATTRACTIVE room, breakfast if desired, Pico or 16th St. car to Magnolia. 2231 W. 15TH ST. BEacon 6098.

W. ADAMS dist., newly furn. private entrance, phone, ½ block from Normandie. $25 single, $35 double. 1728 W. 29TH.

PLEASANT rm. overlooking Westlake Park. Furnished or unfurnished. 624 S. ALVARADO.

RM. adj. bath for business man, walking dist., private garage. Ref. MEtropolitan 5050.

YOUNG man desires rm. mate, $20, also single with priv. bath. 505 S. SERRANO. Ph. 568256.

$30—Large attractive front rm. to gentlemen desiring home in cultured private family. DRex. 7441. 2924 W. 8TH.

ROOMS with private baths and sleeping porches, bkfst. optional. On Kingsley Dr. near Wilshire. 560204.

VERY desirable room close to town, connecting private porch, very homelike, ph., Pico car line. 1319½ ARAPAHOE.

ATTRACT. fr. rm. porch, twin beds, piano, pk. space, 1120 MAGNOLIA. DUnkirk 8332.

HOLLYWOOD—Nicely furnished rooms, all conveniences. Phone. $20, $25, $30. HUDSON AVE.

LARGE 2nd story front room, suitable 2 gentlemen or couple. Private home. 729 S. CARONDELET.

MOST CONVENIENT LOCATION.
5c to Hollyw. C. L. A. Pleasant front rm., adj. bath. $4.50. 594441.

CHERRY ROOM, WESTLAKE, $18. TELEPHONE DUnkirk 1907.

$6 PER wk. new furn. west rm., h. & c. water, shower, gentleman. Call Sun. morn or Mon. 428-A S. RAMPART.

2320 S. THOMPSON, newly furn. rm. twin beds, 2 car lines, $3.50 each. Parking space. BEacon 1269.

EXCLUSIVE location, cozy room, private bath, for refined bus. man; home comforts, garage, near car. 766406.

HOLLYWOOD, in private family, elegantly furn. room, next to bath, phone, garage. HEmpstead 9036. 5649 CARLTON WAY.

A PLEASANT furn. front room. 650 N. NORMANDIE. Phone 596865.

SUN. fr. rm. priv. home, business man pref. All conv. 333 N. VERMONT. DR. 8561.

$20 MO. each. 938 S. LAKE. Tile bath, shower, beaut. home. DRexel 3248.

ELEGANT room, handsomely furn., phone, gar., every conv. 1707 S. Roosevelt ave.

FACING S.W. WELL FURNISHED ROOM. GARAGE, CONVS. 611 S. CATALINA.

MODERN rooms for gentlemen, place for car. $4.50 wk. 601 Belmont Ave. 541-666.

SINGLE & dble. rm., twin beds, hot & cold water, gentlemen. 1649 Orange st.

South and Southwest

640 W. 55, betw. Figueroa & Hoover, two bung. bedrooms, connecting bath, beautifully furnished, double bed in each, suitable 3 or more refined business men. Private family, adults. Reasonable. AXridge 8654.

YOUNG couple wants 2 young men front rm., twin beds, beau. furn. every conv. nr. Santa Barbara Ave. Ph. VErmont 2870.

FOR RENT—Sunny front room. Board if desired. Gentleman preferred. Private home. 1028 WEST 69TH STREET.

$3 A WK. up or monthly, sing. or dbl. New beds & bedding. 232 W. 52ND PL. Take any M car.

DOUBLE & single rooms, light & clean, home privileges, free garage, $10 up. 1131 W. 37TH PL. BEacon 6528.

WIDOW will share her 6-room bung. with couple, all home privileges, garage, ph. 3779 S. HARVARD.

ROOM with or without private bath, gentlemen only. References required. Garage. 1001 S. ARLINGTON AVE.

LARGE sleep. rm., congenial work. girl pref., home priv. ½ blk. to car. AXridge 8984.

2 NICE rms., adjoining bath, private family, gentlemen or chums, pref. Ph. & gar. 1034 W. 42ND PL.

SLEEPING room in private family, near 3 car lines; 3981 DENKER AVE. UNiversity 0791.

3312 S. HOOVER, on U and J car lines; large rooms, twin beds.

SOUTH front bedrm., gentleman. $20. 909 W. 53RD ST. UNiv. 3018.

818 W. 43RD ST. Large furnished room suitable for one or two men.

ROOMS, hot water, $3.50 up. TERMINAL HOTEL, 54th and 1st ave.

BRIGHT and sunny. Close to 3 car lines. Wonderful location. 149 W. 43RD ST.

FURNISHED room, kitchen, bath, adults, $30. 2821 W. JEFFERSON.

ELEGANTLY furnished rooms, $7. New fur. Hot water. 2311 SO. GRAND.

FURN. 1 rm. & kitchen, complete, very reas. 3959 S. NORMANDIE. VErmont 9530

$25. BEAU. front rm. bet. 2 cars, private bath, gents prefer. 224 W. 42ND PL.

LOVELY large dbl. rm. connect bath, home cooking, all conveniences. Garage. 72508

$20—Close-in, to lady emp., in new bung. Tel., laundry priv. ATlantic 6624.

$12 WK., sleeping rm., $7 wk., housekeeping rm., free park. space. 438 W. 33RD.

FURNISHED rooms for gentlemen, garage if wanted. 209 W. 37TH PLACE.

FOR RENT—Furnished front room for person with pos., garage. 126 W. 46TH ST.

422 W. 30TH ST. $5 up. Large front room suitable 2 or 3. Parking space.

East and Southeast

OUTSIDE sleeping rooms and apts., reasonable rate. 601 E. 4TH ST.

LOVELY front rm. private home, near car. Gentlemen, $14 mo. 735 E. 33RD ST.

North and Northeast

$4, $5 LE MOYNE ST., 1149 sunny homelike rm. Gar. Close in. nr. Sunset. DRexel 3470.

NICE furn. rm., half blk. from W car, 321 W. AVE. 37.

Hotels

ATLAS HOTEL. SPECIAL SUMMER RATES. 125 S. Fremont. TRinity 1024. New outside rms., $1 day & up; lobby priv.

TO LET—ROOMS—Furnished

Hotels

6TH AND MAIN. $2 PER WEEK. RIGHT DOWNTOWN. Tyre Car Fare. HOTEL HUNTINGTON.

200 Rooms. 200 Baths. Steam Heated. Private Phones. Newly Furnished. Spacious Ground. Floor; jockey and reception room. Rooms with detached bath, $9 week. Rooms with private bath, $12 week. YOUR INSPECTION INVITED.

HOTEL GOTHAM

873 Ingraham st. Ideal location, one block east of Figueroa, one-half block north of Seventh st. A few very desirable rooms available now which will make attractive rates to permanent guests during summer months. Location and service the very best.

HOTEL PARKWAY

622 S. CORONADO AT 7TH

A FOLITE HOTEL FOR POLITE PEOPLE

In the fashionable Wilshire-Westlake district, convenient to automobile restaurants and shops. Beautifully furnished, appealing to people of refinement. Rates, rates, space, by the season.

TOURISTS, ATTENTION

HOTEL OTSAVY

CORNER 2ND AND FLOWER STS.

KEEP COOL THIS SUMMER

All rooms front; beautiful tinted atmosphere, $9 per week with private bath. Will make special summer rates to auto tourists. Garage adjoins.

WILLSWELL HOTEL

10-story fireproof hotel.

Official Hotel Auto Club So. Calif.

Private bath, singles $2.50 & $2.50 per day. Private bath, doubles $3.50 & $4 per day. 833 S. Grand ave. TRinity 1151.

Los Angeles, Calif.

HOTEL WESTMORE

1064 W. 7TH ST., just west of Figueroa. Hot and cold running water, steam heat, telephone & elevator service. Rates $7 per week up. Special, $1.50 with bath. $2.00. Rooms by the week at $6 and up. PHONE Priority 6027.

MOUNTAIN VIEW INN,

E858 Merced Boulevard.

A hotel with home atmosphere, combined with hospitality. Attractive sunny rooms. Very reasonable rates.

Phone Hollywood 7978.

HOTEL MARK TWAIN

In the heart of Hollywood. Restful, quiet, new beautifully furnished. All large outside rooms. Private baths, weekly rates. 1622 WILCOX. Phone GRanite 6700.

VILLAGE INN HOTEL

Ideal, comfortable, reasonable, new and modern, every room tub or shower, tile baths. Excellent cuisine. California at Hyperion 4715. 5724 SUNSET BLVD.

NEW IMPERIAL APT. HOTEL

FIGUEROA AT 42D—FIREPROOF

Single apts. ..... $17.00 per week

Double apts. ..... $18.00 per week

Bungalow with bath ..... $11.00 per week

Modern. Phone Trinity 2958.

COLONIAL HOTEL

NEW

1 BLOCK FROM WESTLAKE PARK. ALL ROOMS BATH OR SHOWERS. 814 S. WESTLAKE. PHONE DRexel 4852.

HOTEL NORTHERN.

HILL AND 2ND. MODERN FIREPROOF 200 ROOMS, PRIVATE BATHS, HOT AND COLD WATER, TELEPHONE, HALL BOY SERVICE ETC. MONTHLY RATES $35 WITHOUT, $45 WITH BATH.

HARTFORD ST., TRinity 4701.

MARGANE HOTEL

100 apts. outside rms. at popular prices. Weekly rates. Walking distance. 7th st. car.

NICE quiet airy rooms, $6, within 8 minutes' walk of Pershing Square, 1½ block north of west end of 3rd st. tunnel. HOTEL EL MAR & ANNEX. 251-257 S. HOPE.

NEAR SECOND ON BROADWAY.

MOLINE HOTEL, 1311½ S. Broadway. Main 8138. $1 day, $5 week up. Hot and cold water. Free bath. Nice large comfortable rooms.

PRESIDENT HOTEL

937 W. 2ND ST. AT FIGUEROA.

Rates $7 week up, beautiful lobby. Everything new, elevator service. Fr. Thirsty 3491.

WHY pay big prices rm. rent when you can get it for CHESTER HOTEL, 926 W. 6th st., the heart of the city. Cheapest rms. in town.

HOTEL LIRIS

5849 SUNSET BLVD., HOLLYWOOD

Just completed, 80 rooms with bath. Phones in every rm. $10.50 up wkly.

$1.50 DAY $8 WEEK 743 BEACON HOTEL, FIGUEROA

Modern, 10 min. downtown. DRexel 0024.

LA MILLA HOTEL—Just opened. Strictly modern, showers, bath, floor lamps, etc. by. 3 blks. S.P. Station. Wk. rates $8 up. Day $1.50 up. Main 2565. 721 E. 6TH.

WASHINGTON HOTEL

807 E. FIGUEROA ST.

A nice new hotel. Rates low. $8 per week and up.

LA SALLE HOTEL

CORNER 32ND ST. AND FIGUEROA ST.

New bldg., new furniture, beautiful lobby. Rates $8 per week and up.

HOTEL ROSSLYN

120 S. GRAND. Trinity 6321.

SPECIAL WEEKLY RATES.

NEW HOTEL YALE, 1407 WEST 11TH ST. A FEW MORE DESIRABLE ROOMS.

TO LET—ROOMS—Add Board

YOUNG men, if you are looking for a real home, reside distance, good food, dandy bunch, see MRS. LAWRENCE, 1153 Fifth ave. Fire car. Phone 768291.

MARRIED COUPLE OR TWO GENTLEMEN DESIRE ACCOMMODATIONS IN BEAUTIFUL PRIVATE HOME, GARAGE. CALL 706561.

$10 WK. Best meals, wonderful fam. dble. rm., twin beds, single rm., bath, & sleeping. piano. Victrola, pk. grs. 1494 W. 20TH DRIVE, Vermont 6871.

NEAR Ambassador, lovely room in beautiful home; board if desired. California 5140.

S. MARIPOSA 580383.

227 BEACON, Westlake dist. Beaut. large rm., connecting bath; suitable for 2 or 3 people. Excell. meals. Rea. 52297.

$9.50 UP. St. Andrews Pl. 1015 S. Single & double rms., airy rm. mate for young man, piano. 71682.

902 W. NEW HAMPSHIRE, large rm. with add. sleeping rm., private bath, suitable for 3, $50 each. Phone DRexel 6819.

806 ARAPAHOE, very large front room for couple or 2 boys with garage, excellent meals and moderate prices.

ELEGANT rooms, private home, southern cooking, $8.50 wk. Also one room 3 beds, $5.50 wk. 1816 GLADYS AVE. BLVD.

ROOM & board, homey atmosphere, good meals, prices reasonable. 1311 S. WESTLAKE. Beacon 10891.

WILSHIRE BLVD. nr. Vermont, pleasant attractive home, home cooking. Reas. DRexel 9760.

BEAUTIFUL rooms, including tea room, service, 7 courses, only $12.50 per week. 6246 S. OXFORD AVE.

THE heart of Hollywood, pleasant room with first class board; suitable for two, 6927 Selma st. Hemstead 8213.

W. ADAMS DIST. Lovely dble. rm., running water, suitable for 3, 1st class meals. $10.50 each. Beacon 1287.

DOUBLE and single rooms, also board for many of meals. 2705 W. 14TH. Fire car to Ardmore. 71577.

SPANISH-AMERICAN boarding-house, home-like, good meals, $10 to $12.50 week. 1006 S. HOPE. Phone 767198.

EXCELLENT board with room, walking distance, home cooking. 851 S. BIXEL ST. 53668.

FIRST class board and room, restricted neighborhood, reasonable. 13 ST. JAMES PARK, ATlantic 4085.

604 WESTLAKE, near park, front room, twin beds, free parking, best meals, continuous hot water. $12.

$9.50 WEEK, emp. married couple or 2 ladies, beaut. large rm. priv. family, 2 meals dly. Must see to appreciate. 70282.

NICELY furnished rooms with good home cooking, very reasonable rates. Fire car to Western ave. 2068 W. 12TH ST.

$10, $12.50. 1101 W. 29TH, cor. Hoover, room, twin beds, lavatory, shower, breakfast and evening dinner, if car.

4 REAL home rooms for 4 boys, separate beds, double rm. Twin beds. Reasonable. 2202 W. 19TH ST.

NICE sunny & clean rooms with or without board, splendid loc. 1837 W. 11TH STREET.

MOTHER and daughter will give room and board. 1 or 2 guests. 206 W. 78TH ST.

LARGE front room, board, suitable for 2. 5906 S. FLOWER. Humbolt 6558-W.

HOSELIKE privileges for an elderly lady and treatment, rest, rates. DUnkirk 4714

BOARD and rm. $10 a week. 806 E. 48TH ST.

NICE single and double room, excellent board. 1255 S. ALVARADO. 726081.

HOME SWEET HOME CLUB for WORKING GIRLS, $7 wk, $10 & OXFORD. 569044.

HOLLYWOOD BLVD., 5406, nice rm. for 2 ppl., good home cook. Hempstead 7288.

NEWLY furn. rms., private res. $4 and up. 847 S. Hill, inter. Mable. DRexel 8966.

$45 MO.—Fountain ave., 4651, room, board; good home-cooked meals. 565-264.

SINGLE and double room, sleeping porch. 215 S. ALVARADO. 258-788.

2316 GRAND VIEW, nice rm., twin beds, southern meals, thera privileges. 51180.

416 S. PARK VIEW, sunny front double rm. with board, reas. DRexel 8068.

$20 and $25. 1214 S. FLOWER. Nice rm. and board, twin beds, 2 men. ATridge 5121.

BOARD & room, priv. Jewish family; reasonable. 2256 EAST 1ST. ANgelus 2224.

ARLINGTON, 1656. Lovely rm., twin beds, all bath. Also single, meals opt. 53139.

CLUB rm. for business girl, $5 wk., with board, $10.50. 2 car. 608 Wilshire Pl.

$10—Well furn. front rm., twin beds with meals. 629 S. VIRGIL.

ROOM and board! $10 week. Phone 53596 1518 SHATTO PL.

ROOM and board for girl, home, no other roomers. Ph. 569004.

TO LET—ROOMS—And Board

MIRAMAR TERRACE.

To Let—Nice room suitable for 1 or 2, with continuous hot water. Large lobby, good table, furn. heat, excellent meals. A real home for business people. Reasonable rates. 2060 Miramar st., near Second and Bonnie Brae. DUnkirk 1837.

WANTED—2 or 4 young men or women, have 2 large sunny bedrooms, in lovely home, hot and cold running water, steam heating, nice cooking. Palm Place." 1201 S. LAKE.

AGED or convalescent boarded in nurse's home. Rates $25 mo. Ph. 58194.

BEAUTIFUL front rooms, excellent table, $10 a wk. 1516 SHATTO ST. Ph. 52060.

Rooms and Board for Children

1722 W. 39TH PL. Have wonderful system of training and feeding bottle babies, very satisfactory to working mothers. Room for parents. DUniversity 1044.

HAVE large home, beautiful enclosed yard. Will care for baby time or care 1 or 2 tots bet. 2 and 6 yrs. GArfield 6429.

BEST care for baby in refined home. Trained nurse. Phone THornwall 84194.

SPECIAL care in boarding of children. Room for mother. ANgelus 4576.

WILL give small boy mother's care, room for parents if desired. Vermont 1749.

WILL give mother's care to child, room for parent if desired. Vermont 7051.

TO LET—HOUSEKEEPING Rooms

BEAUTIFUL large airy room, twin beds, dressing-room, porch, kitchenette if desired; near Hollywood High. 1301 Micaldo Place. Hempstead 7712.

FURNISHED FOR HOUSEKEEPING, 2 ROOMS WITH HOME PRIVILEGES. INCIDENTALS PAID. SUMMER RATE. 2258 CARLETON AVE.

HOUSEKEEPING and bedrooms, $5 to $7 week, gas, lights, water furn. Newly papered; walking distance. Under new management. 1406 S. BURLINGTON. BEacon 5621.

BEAUTIFUL accommodations for a few select people; have two large sunny bedrooms in lovely home, tile bath, shower, U. S. rec. room, 1 car on 7th st. to 706 NO. MARIPOSA.

659 S. RAMPART, Wilshire dist., 3 blks. from Westlake Pk. Clean, lovely front rm. Twin beds, inner-spring mattresses, private telephone; summer rates, $50 and $55; doubles, $95. Phone DUnkirk 3754.

HOUSEKEEPING, all home privileges. 1435 W. 36TH PL. Phone ADams 1966.

2 LARGE rms., gas, light paid, phone, vacuum, washer, Gentiles. Phone 554042.

$8 WEEK, light sunny rm. 1412 W. 107TH PL. 1 car to Valencia. 567991.

W. ADAMS dist., 2 light airy housek. rms., $30. 1106 W. 30TH ST. BEacon 4956.

HSPKG. room, 1 block W. Adams car line, everything furnished. 2712 La Salle ave.

CENTRAL. Hollywood, light housk. rm., $22. 1247 Orange Dr. Holly. 6035.

LG. sun. rm., priv. bath, $30 mo. pet, $15. nr. car. 1½ blks. Ex. 6619. 1508 Magnolia.

HOUSEKEEPING rooms, kitchenette, bath, garage, reasonable. 1236 W. 23RD ST.

VERY nice housek. rms., gas, light, ph., parking space, $6 wk. 1512 W. 24TH ST.

SLEEPING & housekg. rooms, $15 to $25. 1605 S. BONNIE BRAE. BEacon 2110.

CLEAN, front housk. rms., close in, adults, $5.50 wk. 548 S. PICO. ATlantic 6962.

5 FURNISHED rooms for housekeeping. 1207 WINFIELD ST. BRoadway 3421.

FURNISHED front room, kitchen, $25. Nice district. 972 S. VERMONT.

CLEAN, airy housk. and sleeping rooms, $5 and $6 week. Downtown. 209½ S. OLIVE.

SMALL room for housekeeping. 1350 COMPTON. BEacon 7942.

HOUSEKEEPING rm., free exchange, care apt. house. 638 W. HUMBOLDT. 579.

3 RMS., for hskg. Child taken. $28. $32 mo. 4342 S. FLOWER. Near "M" car.

FOR RENT furnished room for housekeeping mod. DUnkirk 4854.

HSKG rooms everything furn. and new, $6.50. 1920 N. Magnolia. 2223 W. 17TH.

SPECIAL care in boarding of children. Room for mother. ANgelus 4576.

WILL give small boy mother's care, room for parents if desired. Vermont 1749.

WILL give mother's care to child, room for parent if desired. Vermont 7051.

TO LET—HOUSEKEEPING Rooms

BEAUTIFUL large airy room, twin beds, dressing-room, porch, kitchenette if desired; near Hollywood High. 1301 Micaldo Place. Hempstead 7712.

FURNISHED FOR HOUSEKEEPING, 2 ROOMS WITH HOME PRIVILEGES. INCIDENTALS PAID. SUMMER RATE. 2258 CARLETON AVE.

HOUSEKEEPING and bedrooms, $5 to $7 week, gas, lights, water furn. Newly papered; walking distance. Under new management. 1406 S. BURLINGTON. BEacon 5621.

BEAUTIFUL accommodations for a few select people; have two large sunny bedrooms in lovely home, tile bath, shower, U. S. rec. room, 1 car on 7th st. to 706 NO. MARIPOSA.

659 S. RAMPART, Wilshire dist., 3 blks. from Westlake Pk. Clean, lovely front rm. Twin beds, inner-spring mattresses, private telephone; summer rates, $50 and $55; doubles, $95. Phone DUnkirk 3754.

HOUSEKEEPING, all home privileges. 1435 W. 36TH PL. Phone ADams 1966.

2 LARGE rms., gas, light paid, phone, vacuum, washer, Gentiles. Phone 554042.

$8 WEEK, light sunny rm. 1412 W. 107TH PL. 1 car to Valencia. 567991.

W. ADAMS dist., 2 light airy housk. rms., $30. 1106 W. 30TH ST. BEacon 4956.

HSPKG. room, 1 block W. Adams car line, everything furnished. 2712 La Salle ave.

CENTRAL. Hollywood, light housk. rm., $22. 1247 Orange Dr. Holly. 6035.

LG. sun. rm., priv. bath, $30 mo. pet, $15. nr. car. 1½ blks. Ex. 6619. 1508 Magnolia.

HOUSEKEEPING rooms, kitchenette, bath, garage, reasonable. 1236 W. 23RD ST.

VERY nice housk. rms., gas, light, ph., parking space, $6 wk. 1512 W. 24TH ST.

SLEEPING & housekg. rooms, $15 to $25. 1605 S. BONNIE BRAE. BEacon 2110.

CLEAN, front housk. rms., close in, adults, $5.50 wk. 548 S. PICO. ATlantic 6962.

5 FURNISHED rooms for housekeeping. 1207 WINFIELD ST. BRoadway 3421.

FURNISHED front room, kitchen, $25. Nice district. 972 S. VERMONT.

CLEAN, airy housk. and sleeping rooms, $5 and $6 week. Downtown. 209½ S. OLIVE.

SMALL room for housekeeping. 1350 COMPTON. BEacon 7942.

HOUSEKEEPING rm., free exchange, care apt. house. 638 W. HUMBOLDT. 579.

3 RMS., for hskg. Child taken. $28. $32 mo. 4342 S. FLOWER. Near "M" car.

FOR RENT furnished room for housekeeping mod. DUnkirk 4854.

HSPKG rooms everything furn. and new, $6.50. 1920 N. Magnolia. 2223 W. 17TH.

TO LET—APARTMENTS—Furnished

ONLY $10, $11, $12.50 weekly. Extra large single apts. with big dressing rooms, priv. baths, kitchens, comfortably furnished, scrupulously clean, direct phones, every modern convenience. Gas, oil, light, phone included. Easiest walking distance. Janitor service free. HERMOSA APTS., 632 S. Bixel st.

BERNOWER APTS.

313 SOUTH RAMPART.

New 3-room, beautifully furnished. Extra large singles. Ideal for yourself. Summer rates reduced to $75. Adults only. DRexel 1064.

SOVEREIGN APTS.

5125 Marathon st. Near Western. Singles and doubles. Summer rates.

NEWLY furnished apt., low summer rate. Edendale car, Clyde st. Phone DUnkirk 41060. 2144 ALLESANDRO.

NEW 4-room apt., tile bath and sink, built-in bed, wonderful view, very reasonable. 2104 22ND AVE. EMpire 7114.

LARGE DOUBLE, SUNNY, SHOWER, GOOD SERVICE, GARAGE, REASONABLE. 1672 S. HARVARD BLVD.

LA RAE APTS.

Nice, dbles., summer rates, 2845 San Marino. Nr. Vernt. 9th car. DRex. 6162

YE WAYSIDE INN (Fireproof.)

Single apts. $32 to $34 mo. 123 W. 21ST ST. ATlantic 4676.

LEEWARD APTS., 781 S. HOOVER. New well furn. singles, doubles, $55 up. Hot water, priv. bath. Ph. DRexel 7064.

NEWLY furnished 2 rm. apt., private bath, phone, everything found. 715 W. 12TH.

REFINED lady share double apartment with refined lady. Phone BEacon 6068.

WHITNEY Apts., 2108 Maple ave. Sunny sing. apts., reas. ATlantic 3270.

THIS APTS., 1230 S. Olive. Singles, $45-$45; doubles, $60-$65. Walking distance.

WESTLAKE, lady will share large double with 1 or 2 ladies. No extras. 581901.

HALE APTS., 1414 W. 10th. Attractive double, strictly modern; $50.

$40. NICELY furn. 3-room apt. 2020 S. WESTERN AVE.

COSY single furn. apt., $7, $8, $10 per week. 11553½ S. GRAND.

MARQUETTE APTS., MOD., SING., WALK. DIST. 218 N. OLIVE. BRoadway 3101.

TWO nicely furn. apts., kitchen and bath, $45. 4078 PIO. Vermont 2226.

$30. JEFFERSON ST., 975 W. Dble. apt. Newly furnished. BEacon 0216.

TO LET—APARTMENTS—Furnished

STOP! LOOK! LISTEN!

$60 FOR LARGE DOUBLES.

YOU BUY THE MILK,

WE PROVIDE ALL ELSE.

NO EXTRA CHARGE.

ARMAMBRA APARTMENTS,

823 N. BROADWAY. TRinity 0764.

MODERN BRICK BUILDING.

ACROSS STREET FROM $6,000,000 COUNTY BUILDINGS.

SYLVIA APTS.

670 SHATTO PLACE.

New luxuriously furnished single and dble. apts., each with COMPLETE DINING ROOM, tile mantels, radiant heat, direct phones and every convenience of a REAL home. Reasonable rates for class and location. 8 car to Shatto Pl., ½ blk. north.

IRVING APARTMENTS

608 S. Westlake ave. 53713. One block S. of Westlake Park. New 4-story brick and steel bldg. Elegantly furn., in mohair, overstuffed furniture. Large kitchen, and dressing rooms. Direct phones, tile baths and showers. Special summer rates.

THE BEL NORD.

1735 MORGAN PL.

Two blks. W. of Western, N. of Hollywood. Phones, light, gas, laundry. WEEKLY JAP. SERVICE INCLUDED. Singles from $75. Doubles from $115. Special rates to permanent tenants.

SMITHER APARTMENTS

Opening Announcement

Elegant furnishings; every room sunny. Convenient garage; wired for radio; location ideal. Phone service. Management splendid. Car S.

Summer rates from opening day.

645 N. Western ave. Phone GR. 1852.

WYANTON VILLA

Prettiest spot in Hollywood. Beautifully furnished singles and doubles. Sunshine and flowers all day. Your own front and back door, 1 blk. from Hollywood Blvd., right of Gower. Private phones and garages. $75 up. 1775 TAMARIND AVE. Ph. GRanite 8948. RICHARD STANTON.

STANTON VILLA

Situated in prettiest spot in HOLLYWOOD. BEAUT. SINGLES & DOUBLES. FRONT & REAR DOORS. PRIVATE PHONES. 1 blk. from Holly. cor. of Gower. GARAGES. $75 UP. PHONE GRanite 8948.

RICHARD STANTON, 1775 N. Tamarind.

ALAA ARMS APT. NEW.

822 SO. CORONADO.

One blk. from Westlake & La Fayette Park. Inspection will convince the most exacting. Satisfactory rates.

SAN CATALINA TERRACE, 2-rm. bungalows, $50-$55; 3-rm. flat, $70-$75. All new and beautifully furnished, artistic and homelike; every convenience. Close to Ambassador. 3 car lines within 2 blocks. 2066 1-2 SAN MARINO, cor. Catalina. DRexel 9249.

WHITLEY APTS.

1818 WHITLEY AVE.

Large front double, beautifully furnished; also single, beautiful semi-private bedrooms, new and different. Daily maid service. Hollywood's most select neighborhood. One block north Hollywood Blvd. Phone GRanite 6852.

THE GREEN APARTMENTS IN HOLLYWOOD

BEAUTIFUL SINGLES AND DOUBLES, $45-$50 UP. FURNISHED. 1246 SUMMER RATES.

WILSHIRE LORRAINE ARMS. NEW BEAUTIFULLY FURNISHED SINGLE AND DOUBLE APTS. COMPLETE SERVICE. PHONES INSTALLED. CLOSE TO SHOPPING CENTER. REASONABLE RENTS. 676 S. RAMPART. BET. 7TH ST. AND WILSHIRE BLVD.

100 N. KENMORE. DRexel 1054.

CASTEAU APTS.

Steam heat, single with twin beds, double with 2 baths, bachelor apt., private bath, hall service, attractive distance, including ice, Japanese Mah Jongg room. Private garages. Take S or H car.

TOLEDO ARMS

Best of Wilshire Location.

245 S. BERENDO.

Most wonderful double, twin beds, 2 dress. rs., elec. dishwasher, daily maid service, exquisite home. Different and better.

AT EXCLUSIVE PRINCE RUPERT—HEADQUARTERS—APARTMENTS NEWLY FURNISHED IN MAHOGANY AND VELOUR. DAILY & WEEKLY RATES. DAILY MAID SERVICE. 1 BLK. OF DESIRED LOCATION. BUCKINGHAM. COR. WITMER. DRexel 5800.

NEW VARSITY APARTMENTS

719 N. Heliotrope Drive. All singles and hotel rooms. Beautifully furnished. Near magnificent Melrose Theater, University and business center. Rates forty to sixty. "H" car to Melrose. 595168.

910 W. 41ST. VERMONT.

OPENING WEEK.

EL NEDO ARMS.

Every convenience is offered in these new singles; excellent transp.; reas.

ENGSTRUM APT. HOTEL, 7-story fireproof hotel, roof garden, 2 elevators, Garland room. Single and double apts. and hotel rooms. Daily, weekly or monthly rates. 1½ blk. west of Rimpau. Hotel. 623 W. 5TH ST. Trinity 2741.

HARMER ARMS APTS.

626 S. BURLINGTON.

Very attractive and conveniently arranged, new single apt. see this before deciding. 3 W. 6 or W. 7th car. Near Westlake Park.

SUNSHINE APARTMENTS

Just completed. RICHLY FURN. SINGLES, 1401 S. BURLINGTON, bet. 2nd and 16th. Reasonable.

$30-$35—BEAUT. furn. singles, homelike surroundings, hot water, free phone. 2 blks. N. Santa Monica bet. Vine and El Centro. 6219 LEXINGTON. Holly 6258.

CAPPELINO ARMS.

Just completed; walking distance. Beaut. single and double suites. 915 GRATTAN ST., 1 blk. E. of Union, 9th st. car.

$50-$75. 456 S. LAKE ST.

CARROLL APTS.

Half block south of Westlake Park, overstuffed and mahogany furnished, tile bath and sink.

NOYES APTS. BEacon 7354.

1496 W. ADAMS.

Special rates, outside stry rms., doubles, suit 4; also single, apts., bachelors' sun room, billiard and amusement hall.

JEWELL APTS.

427 S. ALVARADO.

Singles, $40, $45; rms., 2nd hdkg., $35; ½ block north W. Sixth and Westlake Park; near 8 cars.

SUMMER rates. Beautiful La Brea Court in Hollywood. Single apts., every convenience, including phone furnished. 1351 LA BREA AVE. HEmpstead 9249

W. ADAMS dist. $45. Sunny front rms., baths, 1 phone. Modern kitchen. Large residence. 2301 W. 24TH ST. Cor. Arlington. 763639.

427 S. NORMANDIE, in Wilshire's best residential dist., near Ambassador. Single and double apt., nicely furnished, garage, service, summer rates. 567886.

$40—FOR rent, up to date nicely furn. single apartment; south Pasadena car to Daly st. 1057 MISSION RD. Phone Capitol 5526.

STANLEY APTS. AND HOTEL.

210 S. FLOWER WALK. DIST.

SPECIAL SUMMER RATES.

SINGLE & DOUBLES BY WK. OR MO

CASSIL ARMS APTS.

1525 Cassil Place, heart of Hollywood, new and attractive rates, reasonable. Ph. HEmpstead 4228.

BEAUT. PARKMAN APTS. APTS.

¼ BLK. S. OF SUNSET AT PARKMAN AV

SINGLES & DOUBLES.

GARAGES. $50 UP. DRexel 9832.

STRICTLY new apt., just opened, close in, very nice, rates $35 up. "THE HILLSIDE," 319 Columbia ave. 557575.

WKLY. mo. rates. NEW HAMPSHIRE APTS. 902

Attractively furn. singles. Nr. Ambassador

FORMOSA APTS. AND COTTAGES.

7139 HOLLYWOOD BLVD. Holly. 2020.

WILSHIRE PLACE APARTMENTS

2892 WEST 7TH. DUnkirk 3700.

Beautifully furnished. Reasonable rates.

SPIER APTS.

Nice sunny apt., $40. Summer rates. 916 GEORGIA ST. Walking distance.

THE YULE, 1248 W. SIXTH. Singles, $10 week up. Doubles, $17.50 week up. Hotel rooms, $8.50 week up.

$65—LARGE sunny apt., accommodates 3 or 4 people, garage, children welcome. Jewish preferred. VErmont 0130.

ATTRAC. furn. single apts., inc. ph., janitor service, $75. 1845½ WHITLEY AVE. Hollywood.

WINDERMERE ARMS—$50 and $60. New singles, 2 or 4 clothes closets in each apartment, beautifully furnished. 73152.

2-ROOM furnished apt., near Angelus Temple, $25 per mo. 1633 LUCRETIA AVE. DRexel 2071.

MELBA APTS.

Single modern front apt., garage if desired. 1166 S. 28TH ST.

$45. Furn. or unfurn. 3-rm., also sing apt., pri. rms., lge. lawn, yd. 2521 W. 6th Ext. Lafayette, Wilke. Fks. DRexel 9063.

SINGLE APT., $45; DOUBLE APT., $60. STARLING APTS.

1420 S. Bonnie Brae. BEacon 6531.

LA SUNSHINE APTS.

Just opened; few more left. W. Adams car. 2957 BUDLONG AVE.

LENOX ARMS.

1224 W. 8TH ST. Phones in. New singles. Weekly & monthly rates.

721 S. CORONADO. DRexel 0902.

MAGNUS APTS.

Elegant new singles, dbles., o'stuffed.

COLUMBUS APTS.

New, beautifully furn. single apts., per apts. Phone 1631 NO. ALEXANDRIA.

TO LET—APARTMENTS—Furnished

CHERIDAN APTS.

New brick building—like the rest

Overstuffed furniture—like the rest

Every convenience—like the rest

Closer in than most—6 min. to Biltmore.

More reasonable than most—$55 per mo.

We give more than most, and can prove it

No charge for gas, light and phone.

CHERIDAN APTS.

6th st. car to Bixel. Two blocks north. Metropolitan 3748. Maryland-Bixel.

LA CASA APARTMENTS

975 Oxford ave., south. Phone 765797. Take 11th st. car. One of the new buildings. Every modern convenience. Completely furnished in overstuffed velour and mahogany, on will feel at home with the attention given and personality of management. Summer rates $50 month up.

BROWNLEIGH APARTMENTS.

626 S. ST. PAUL AVE. D CAR.

JUST OPENING WITH SUMMER RATES. 6-story brick and steel bldg. Steam heat, elevator, outside tile baths with showers. Tile drainboards, amusement room, sun room, parlor and large lobby. Every room has sunshine. Highest locality overlooking 6th st. Walk dist. 53478.

EASTMAN APARTMENTS

661 SHATTO PLACE

In heart of Wilshire District, bet. Wilshire and 7th. 1 block east Vermont. Decorations, finish and furnishings as elegant as an exclusive home. Individual garages, direct phones, singles and doubles with or without twin beds. DUnkirk 3754.

AMBASSADOR GARDENS APARTMENTS

8TH AND NORMANDIE. N car to door.

Large front veranda. Spacious lobby, beautifully furn. Large single, doubles & bachelor apts., including direct phone in each apt. Steam heat, hotel service. So. side of Ambassador Hotel, $70 & up.

KASTLE KNOLL APTS.

162 N. KENMORE AVE.

6 blocks N. Ambassador Hotel.

Beautifully furnished singles.

Reasonable summer rates.

High location. Never been occupied. All bus lines. H and V cars. DUnkirk 8195.

RENTAL INFORMATION FREE.

FREE AUTO SERVICE.

FURNISHED APARTMENTS. FLATS, HOUSES.

We save you time, trouble and expense.

WOODFORD RENTAL CO.

601 DELTA BLDG. 426 S. SPRING ST.

PHONE, MAIN 8160.

OPEN 9 TO 12 SUNDAY.

TAKE MY TIP—THIS IS RIGHT

THE MOST BEAUTIFULLY FURNISHED ONE-ROOM APARTMENT IN ALL L. A. $50 AND $55. EVERY CONVENIENCE, FREE PHONE, FREE PARKING SPACE. THE NEW KANSAS ARMS, 4210 KANSAS AVE., AT 42ND. OFF VERMONT AT MANUAL ARTS.

NEW BRUTCHER APTS.,

617 S. HOBART.

IN WILSHIRE.

Most beautiful apts., between Wilshire and 6th. Exclusive; consisting of entrance hall; large living-rooms; bedroom with real twin beds; beautiful kitchen with separate breakfast-room.

NEWLY FURNISHED APARTMENT. Private entrance, large living room, dressing room, tile bath and kitchen, outside janitor service. 319 N. MARIPOSA, near Beverly Blvd. Rent $55.

4 ROOMS EACH. JUST OPENED.

WHOMESLEY APTS.

W. 6th at Vermont. DUnkirk 0911. Handsomely furnished, twin beds, all outside rooms, private garages.

LIVE IN HOLLYWOOD.

GARFIELD PLACE APTS.

Handsomely furnished in beautiful overstuffed velour. Carpeted throughout. Private baths. Exceptionally large singles. Rentals, $60 up.

1823 Garfield Pl., 1 block W. of Western.

ALHAMBRA APTS., 323 N. BROADWAY Nicely furn. apts., 2 rooms, private bath, private phone, elevator. In heart of city. Rates, singles $40-$45; doubles, $60. "G" car on Hill st. to Temple.

KINGSLEY DRIVE, 1805 N. Phone 596-812

SILVER APARTMENTS.

Just a few left. Large brand new singles, in one of Hollywood's finest districts. Going fast at $50 per month.

CHALET APTS.

PRIVATE BALCONIES, MUSIC ROOM. LARGER APTS. MOD. EXCLUSIVE. W. ADAMS DIST. 2376 SCARFF ST. 8RA. 3553.

READY May 15. Aladdin Apts. Most beautiful building & furnishings in close-in section, walking distance of Ambassador. $55. Make reservations now. 885 Witmer. 6th st. or Crown Hill car.

$65. MELWEST APTS. 965 Cor. Westmoreland. Desirable outside singles, every convenience. Overstd. furn. Tile sink, bath & shower. Private phone. Janitor & maid service. Holly. 0246.

BURTON ARMS APTS.,

680 WILSHIRE BLVD.

Quiet, refined, homelike, attractive, outside singles, $50 up; large doubles, $75 up. Special weekly rates.

LAKE APTS., NEAR WESTLAKE PARK. Large front rooms, all built-in features. Tile baths and sinks, showers, beautiful furnishings. Summer rates. $15 & $18 per week. Tr. 54852.

JUST COMPLETED.

HAMPSHIRE ARMS APTS.

144 N. New Hampshire. DUnkirk 0149. Wilshire dist., furn. singles, doubles and hotel rooms. Garages, $5 to $6.

KENMORE ARMS.

672 N. KENMORE, COR. MELROSE. New bldg., recently opened. Front cor. apts., low rents. Phone Bobby Yake for Hellotrope car on 7th st. to door.

$55 up. Catalina, 814 S. Wilshire Dist. CREAMORE APTS.

Just completed; phones, summer rates, light airy beautifully furn. singles, doubles. 8 car. DUnkirk 8196.

ROSEWOOD APARTMENTS

New, attractive single apts., large breakfast nooks and dressing rooms, nr. S. R. U. car. Very reasonable. 1 blk. DUnkirk 5471. 4186 Rosewood ave.

$55-$60—BONNIE BRAE, cor. 18th, just completed, unusually large, light single apartments, perfectly quiet, beautifully furn., direct phones with in blk. 3 car lines. BEacon 7208.

COPLEY SQUARE APTS. New brick bldg., 2 blks. direct phones, singles $60 and $65; doubles $90. 2510 LEEWARD, bet. 7th and 8th, nr. Hoover.

DOUBLE APTS. $50. 45RD & HOOVER STS. DUnkirk 8632.

$50-$55. BEAUT. furn. single, homelike surroundings, hot water, free phones, 2 blks. N. Sta. Monica bet. Vine and El Centro. 6219 LEXINGTON. Holly 6258.

MELROSE ARMS (NEW). 2, 3 and 4-rm. apts., overstuffed and walnut furniture. $50 and up. 5101 MELROSE. Vineyard.

REDUCED RATES. NICEST LOCATION IN HOLLYWOOD OVERLOOKING THE JAPANESE GARDENS. CHILDREN WELCOME. HEmpstead 9725.

SUNSET VIEW APTS., all outside 3-room apts., 2 disappearing beds, tile bath, shower, upholstered furniture, garage, $75 and up. W. car. Vineyard.

RIGHT downtown. A large apt. to accommodate 4. Priv. bath. Also 1 single apt. Telephones. LESTER APTS., 120 W. 17th st.

NEW CUMMINGS APT. HOTEL. 1348 Ingraham st., one of those spacious single & double rooms waiting for special summer rates. 581983.

TIFFANY apartments, new and beautifully furnished, ½ block off Witmer and 6th, on Shatto pl.; walking distance, rates reasonable. 1235 SHATTO ST.

$35—WESTLAKE district. 1817 Acacia st. Single apt., private bath. "D" car to Burlington, 2 blocks north. Linen and lights included. 583765.

ARE you looking for a real apt., visit the COMMODORE, 201 S. Berendo, Wilshire dist. Shatto pl. $17.50 week up. Hotel rooms, $8.50 week up.

$65—LARGE sunny apt., accommodates 3 or 4 people, garage, children welcome. Jewish preferred. VErmont 0130.

ATTRAC. furn. single apts., inc. ph., janitor service, $75. 1845½ WHITLEY AVE. Hollywood.

WINDERMERE ARMS—$50 and $60. New singles, 2 or 4 clothes closets in each apartment, beautifully furnished. 73152.

2-ROOM furnished apt., near Angelus Temple, $25 per mo. 1633 LUCRETIA AVE. DRexel 2071.

MELBA APTS.

Single modern front apt., garage if desired. 1166 S. 28TH ST.

$45. Furn. or unfurn. 3-rm., also sing apt., pri. rms., lge. lawn, yd. 2521 W. 6th Ext. Lafayette, Wilke. Fks. DRexel 9063.

SINGLE APT., $45; DOUBLE APT., $60. STARLING APTS.

1420 S. Bonnie Brae. BEacon 6531.

LA SUNSHINE APTS.

Just opened; few more left. W. Adams car. 2957 BUDLONG AVE.

LENOX ARMS.

1224 W. 8TH ST. Phones in. New singles. Weekly & monthly rates.

721 S. CORONADO. DRexel 0902.

MAGNUS APTS.

Elegant new singles, dbles., o'stuffed.

COLUMBUS APTS.

New, beautifully furn. single apts., per apts. Phone 1631 NO. ALEXANDRIA.

TO LET—APARTMENTS—Furnished

BAU CLAIRE APTS.

2229 W. 15TH. Near Magnolia.

Everything modern but the landlord.

Singles and doubles very reasonable.

No objections to children.

Forget about the foot-and-mouth disease.

Move in now.

Call us up. BEacon 1351.

SOMERSET APTS.

6075 FR

TO LET—FLATS—
Unfurnished
West and Northwest

801-807 NORTH ST. ANDREWS Place—6 rms. and 3-rm. flats on a corner lot; fenced in; nice lawns; large shade trees; large dressing rooms; tiled baths; built-in features; tile drainboards; breakfast nooks and built-in features; these flats are now finished. Owner at premises. Summer rates.

HANDSOME duplex just completed; 6 rms. and sleeping porch; tiled baths, closets, tile bath, shower; hardwood floors, fixtures, lining rm., 24 ft. clothes closet; beautifully finished throughout; all the latest conveniences; fine location in select neighborhood. 1020 S. BIXEL ST. Phone WILshire 7126.

826 & 828—New modern 3 and 4-rm. flats. Large living room, fireplace, built-in bookcase, bedroom, built-in features, tiled bath, shower, built-in kitchen cabinet, water heater, Murphy bed, linen closets. Gas radiation; all hardwood floors. Rent reasonable. Inquire 824 N. EL CENTRO; take Santa Monica car.

WILSHIRE dist. Beautiful 5-rm. duplex; outside rooms, S.E. exp.; tiled bath, shower; Aeroil furnace; Murphy bed; built-in features; garage. 1015 S. HOBART BLVD. Phone DRexel 5874.

South and Southwest

NEW 5-ROOM UPPER FLAT. Strictly modern; built-in features; tiled bath; shower; hardwood floors throughout; garage. 1042 W. 23rd. Phone WEst 9243.

1124 W. 42ND ST., beautiful 4-room flat, sunny, exp. S., screened porches, garage; 1 blk. from Vermont car. Inquire 1128 W. 42ND ST.

UPPER 5 rooms in new 2-family flat; never occupied, artistically finished throughout; hardwood floors, built-in features, tiled bath, shower, Aeroil furnace, garage. 1017 W. 24TH ST.

TO adults only, 4-rm. flat, new; 2 rooms and bath; 1404 MARIPOSA AVE., block north of Pico; tiled, fix., tile bath, sun & shower, wall beds, latest conveniences. Open Sat. & Sun. 2 to 5 p.m. PHONE 762041.

$45—NEW 4-rm. flat, near L. A. Pk. $45—10th ST. NEAR HOOVER; nr. 11th, 4-rm. flat, hdwd. floors, tile bath, shower, garage. Inquire 1016 or 1020 W. 24TH PL.

$50—4 RMS. and bath, hardwood floors, features, extra bed, garage. 1017 W. 28TH ST. Phone WEst 9216.

BEAUTIFUL downstairs flat, 5 rms., sleeping porch, 2 closets, tile bath, shower, Murphy bed, built-in features, garage. $45. 1031 W. WASHINGTON car.

$45—1134½ W. 27th st. and Kenwood; new 5-room flat, garage. Phone WEst 9243.

$45—NEW 5-ROOM UPPER FLAT; 2 rooms and sunroom; hardwood floors throughout; tiled bath, shower; Murphy bed; built-in features; garage. 1042 W. 23RD ST. Phone WEst 9243.

FINE DIST., LOVELY FLAT; 5 rms., sleeping porch, tiled bath, shower, Murphy bed, built-in features, garage; $45. 1040 W. 23RD ST.

CLOSE in at Second and Plover; 5-rm. flat, tiled bath. 719 W. SECOND ST.

5-ROOM FLAT, modern, located on lower st., $35. Main St. car.

$37.50—4 RMS., hardwood floors, new 3-piece bath, garage. 1128 W. 36TH ST.

$37—NEW 5-ROOM UPPER FLAT; 2 bedrooms, sleeping porch, tiled bath, shower, built-in features, Murphy bed, garage. 1042 W. 23RD ST. Phone WEst 9243.

NEW 5-room flat, hardwood floors, tiled bath, shower, built-in features, garage. 1128 W. 36TH ST.

$35—NEW 5-room flat, hardwood floors throughout, tiled bath, shower, built-in features, garage. 1042 W. 23RD ST. Phone WEst 9243

FURNITURE—HOUSEHOLD GOODS—For Sale, Exchange.

Furniture Household Goods at Auction

AUCTION
10 a.m. Thursday, May 15th.
BIG STORAGE SALE
SEVERAL HUNDRED LOTS STORAGE GOODS TO SATISFY ACCRUED CHARGES
FIDELITY FIREPROOF STORAGE CO.
1836 E. ANAHEIM ST.
OVER 200 LOTS IN ORIGINAL PACKAGES. 3 PIANOS, TWO STILL CRATED. LARGE QUANTITY OF HOUSEHOLD GOODS OF EVERY DESCRIPTION. RUGS AND COSTLY FURNISHINGS. These goods have accumulated transportation and storage charges and are being sold by order of the court to satisfy accrued charges. Many lots include the entire furnishings of complete homes and everything will be SOLD REGARDLESS OF PRICE! DON'T MISS THIS SALE! Take Washington car to Arlington, ½ block north.
W. DWIGHT HAMMOND, Auctioneer.
Hollywood 3713.

FURNITURE AUCTION
TUESDAY MAY 13TH, 10 A.M.
3416 S. MAIN.
½ BLOCK S. OF JEFFERSON
Plenty of high grade medium and cheap furniture to furnish any kind of a room, apartment or hotel. Consigned to us to be sold by the place regardless of price or value. 2 p.m., good assortment of rugs and carpets. Remember Tuesday 10 a.m. sharp.
SOUTHWEST AUCTION HOUSE
S. Bank. Auct. Main near 35th St.

AUCTION Tuesday, May 13, 1:30 p.m. 561 N. NEW HAMPSHIRE ST., as follows: Mary upright mahogany case piano, 3 piece overstuffed, living room suite, mahogany library table, three large velour rockers, cedar chest, 9x12, 8x10, 6x9, 2x6 "Ardeth" Wilton rugs, mahogany period table, ball chairs, victrola and records, console dining table, 4 chairs, mahogany folding table, four chairs, French lace curtains, linen, bedding, "Colonial" Provincial walnut bedroom suite, "Colonia" mahogany bed and dresser, ladies desk, 2 radiant heaters, dishes, cooking utensils, gas range, miscellaneous goods. H. B. NASH, auct.

AUCTION.
WEDNESDAY, MAY 14, 10 A.M.
4108 S. Figueroa st., complete up-to-date furnishings of a 9-room house to be sold piece by piece, consisting of mahogany grand piano, Victola, overstuffed 3-pc. suite, bed, 9x12 wool carpet rugs, ivory and gray bedroom suites, refrigerator, gas range, tent and camping outfit, in fact anything to furnish a 9-room house. Everybody welcome.
W. H. YOUNG, Auctioneer,
Thornwall 2918.

AUCTION
TUESDAY—10 A.M.
3218 S. MAIN ST.
Once again we say NOW IS THE TIME TO BUY FURNITURE—Buy it right! Our house is packed full; we never had so much and we say and let us tell you it is good; we have some living and dining-room sets that you never will beat; 11 dressers; 6 beds; springs; mattresses; chairs, rockers, etc., and oh boy! what a collection of rugs.
PACIFIC AUCTION HOUSE
3218 S. Main st. HUmbolt 4537-J.

AUCTION
Wednesday 10 a.m. 2305 S. Grand Ave.
MONSTER ALL DAY SALE. furniture and rugs of every description, living-room, dining-room, bedroom and kitchen utensils; davenports, Hallett and Davis player piano, Victrola, electric washer, ranges, refrigerators, Hartliffe line, etc.
FINE SALE DON'T MISS IT.
GREAT WESTERN AUCTION.
E. C. ROBERTS, Auctioneer.

FURNITURE, rugs, 4 rooms, all new and elegant goods at auction Wed., 10 a.m. 2914 MARNE AVE., near end W. Adams car line. A Pure parlor set, overstuffed and dining room furniture, upright piano, set range, fine refrigerator, dishes, radio, STROUSE & WOOD, Auctioneers.

HAVE the following furniture auctions:
MON., 10 a.m., 816 W. 9th st.
TUES., 2 p.m., 1940 N. Oxford ave.
WED., 10 a.m., 1212 S. Main st.
THURS., 10 a.m., 3857 Magnolia ave.
STROUSE & WOOD, Auctioneers. TU. 5804

FURNITURE, rugs (6 rooms) at auction Wednesday, 2 p.m., 1040 E. 22nd ave. Good bed living and dining-room furniture, twin beds, davenport, gas range, refrigerator, dishes, etc. STROUSE & WOOD, Auctioneers.

FURNITURE—HOUSEHOLD GOODS—Wanted

WANTED—Furniture and furnishings of every description of the highest type for spot cash, including oriental rugs, mahogany, antiques, brica-a-brac, linens and bedding. It will pay you to see me before selling your furniture even to private buyers, as I WILL BE PLEASED WITH THE METHOD OF DOING BUSINESS.
LEWIS E. HART, 1034-38 S. Figueroa. TRinity 7284.

WANTED—FURNITURE FOR SPOT CASH. Complete home or single pieces. All household goods, musical instruments, etc. CASH ALWAYS AVAILABLE. Call or write for best CASH RESULTS. KEMP & HALL, AUCTIONEERS, ATlantic 9040.

YOU want to sell your furniture. We want to buy. We pay cash at top market prices and take it away. No trouble at all.
W. C. CALHOUN & CO.
Auctioneers, Inc. AXridge 3888.

WE BUY furniture, rugs and linen of every description; pay the highest cash prices. It will pay you to call.
HUmbolt 0198.
SOUTHWEST AUCTION HOUSE.

DON'T SELL
your furniture until you see me. I will pay more for it and remove it at your convenience.
CALL HUmbolt 4517-J.

WILL buy 4 or more rooms of furniture or any quantity of bric-a-brac for cash and will sell it for you on a commission. Quick cash and no bother.
DODGE, HOLLYWOOD 5715.

WANTED—Privately, the furniture & furnishings of a complete home, including linens, drapes and silverware. Will pay cash. GRand 3040.

CALL ME 1st or last—I will pay you the price you ask for your furniture or rugs. Phone HUmbolt 4517-J.

WANTED—Complete furnishings of 6 rooms or any part of same. Phone a MRS. NASH, ATlantic 7715.

THE GREAT WESTERN AUCTION HOUSE will furnish a cash bid from one piece to house full. ATlantic 1680.

LADY wishes to purchase complete furnishings, rugs, for 6 rooms, or any portion. No dealers. Call 2662½ Cocoa.

WISH to purchase at once, living, dining, bedroom & kitchen furniture; will also buy single pieces. Ph. UNiversity 3278.

I BUY FURNITURE. No delay. No inconvenience. If you want cash quickly, call HUmbolt 5011.

USED household and office furn., cash paid. Jack Colyer, buyer, DUHIG'S FURN. CO. 620-22 E. 7th St. Phone TRinity 8455.

NEED from 1 to 12 rooms of furniture, rugs and linen. Call Phone 9 to 12 only. HUmbolt 5143.

WANTED—Oriental rugs, top prices paid. MAKEWELL & CO., 302 Citizens' Natl. Bank. Yandike Block. TRinity 7088.

JUST arrived from the East; want furniture, rugs, linen and dishes. HUm. 4581.

I NEED furniture, rugs and linen. Will pay cash. 747 Angelus. 38844.

WANTED—Antique furniture and old fashioned colored glassware. Phone HUmbolt 2294.

I NEED furniture, rugs, linens, for cash. Private party. Call HUmbolt 0360.

WANTED—Kiddie Koop bed. Give phone address. F. 347 TIMES BRANCH.

WANTED—Antiques, furniture, etc. Phone HEmpstead 4402.

CALL Atlantic 3200, private party wishes to buy furn., rugs, odd pieces considered.

MUSICAL INSTRUMENTS—For Sale and Exchange

LITTLE used Knabe, $268. Rent $3 month. Rent applies on buy. 305 N. SPRING at First. Open eves.

STEINWAY PIANO, mahogany, nearly new. Chance to buy a fine instrument. MODERN STORAGE, 437 S. HILL.

VICTROLAS for rent, $1 week up; rent applies if you buy. Open eves. PLATT, 620 S. Broadway.

LITTLE used Steinway, $395, rent $6 per mo. Little used Knabe, $268, rent $3 mo. DANZ, 549 S. Bdwy. Open evenings till 9.

NEW player pianos rented as low as $5 per mo. Rent can apply on buy later. Free bench and delivery. 305 N. SPRING ST.

CONSOLE, QUEEN ANNE period model and thirty rolls, player, $225 rented, $50. STORAGE, 437 S. HILL.

BEAUTIFUL Steinway upright, used, $169. Terms $7 per mo. Ph. Vandike 2021. 607 W. 7TH. WURLITZER. Open eves.

PLAYER piano, 69-note and 60 rolls, $288, cost new $800. MUSICAL INSTRUMENT STORAGE, 437 S. Hill.

VICTROLA console, used, clear saving of $53. Terms on Balance, $5 mo. Open eves. PLATT, 620 S. Bdwy.

BRUNSWICK console, large size, and 40 records, $95. Storage, 437 S. HILL.

CONSOLE, inlaid size, Sonora, tone-arm & 20 records, $85. 437 S. HILL.

BUESCHER cornet, practically new, $30. Also 24 Victor 10-in. records, 50c. 1276 SPRING ST. at First. Open eves. till 9.

PIPE ORGANS, new & used at bargain. 2146 SUNSET BLVD. Drexbrke 8274.

STEINWAY used piano, $250 or taken at once. MUSICAL STORAGE, 437 S. HILL.

LEAVING city. Will sacrifice high-grade mahogany piano. 1713¾ S. HOOVER.

TO LET—Phonograph, 82 to $5 monthly. Musical Instrument Storage, 437 S. Hill.

KNABE upright used, not a scratch, ½ present price. STORAGE, 437 S. HILL.

BRUNSWICK big cabinet, used, and 40 records, $62, guar. 437 S. HILL.

BRUNSWICK console period model and 20 red seal records, $195. 437 S. HILL.

SONORA cabinet phonograph and 20 records, $75. STORAGE, 437 S. HILL.

SONORA phonograph, splendid condition. Will sacrifice. Phone DRexel 3101.

CHICKERING piano used, $150. Other leading makes. Mus. Ins. Co., 437 S. HILL.

MUSICAL INSTRUMENTS—For Sale and Exchange

15 PHONOGRAPH BARGAINS
In our stock this week, all showing greatly reduced prices.
5 Brunswicks
5 Victors
3 Californians
2 Columbias
These have all been used carefully in demonstration or are in discontinued case designs.
They are all bargains at their new reduced prices.
It will positively pay you to see each one of them. We know the very phonograph you want and at the price you want to pay is here.
Terms of Payment Given.
HAMBURGER'S
MUSIC SALONS. 5TH FLOOR.

UPRIGHTS PLAYERS GRANDS
—Are here this week bearing price tags that show great reductions.
A few sample pianos—a few used ones and 2 or 3 used in demonstration.
Your piano purchase money will do about triple duty this week.
Be an early caller—see these and be convinced.
And plenty of time given to pay for them.
HAMBURGER'S
MUSIC SALONS. 5TH FLOOR.

PLATT'S 7 big music stores offer piano buyers absolutely the best piano values in Southern California. New grands, Uprights and Players, more than a score of world-famous makes at prices and terms to suit everybody. Hundreds of used instruments, including such makes as Steinway, Chickering, Knabe, Gabler, Mason & Hamlin and others at astonishingly small prices; used uprights, $85 up; used Grands $325 up; used players $190 up; terms as low as $1 wk. Will store same at low as $8 mo. Come to store if you can, or write. Open until 9 night for your convenience. PLATT, 620 S. Broadway.

PIANOS, players, grands, Victrolas and records at BACK PART prices. Best values in the city because of our LOW selling expense up here out of the high rent district. Every experienced salesman's salaries or teachers' commissions to be added to the cost of our goods. We deliver a fine piano or anything to furnish a 9-room house. Everybody welcome.
W. H. YOUNG, Auctioneer,
Thornwall 2918.

YOU'LL
want this beautiful Steinway Grand, used but in good condition; rich tone. Will sell for $630, terms as low as $1 week, $5 mo., rent to apply if you buy later. Open eves. PLATT, 620 S. Broadway.

SAXOPHONE bargain, high grade standard make, fine condition, only $85. Also other saxophone bargains all kinds and makes, traded in for celebrated Holtons for which PLATT is exclusive agent. Open eves. PLATT, 620 S. Bdwy.

$5 DELIVERS a brand-new 88-note player piano, free rolls, free bench, free delivery, 20 days' free trial, your money back if not as represented. DANZ MUSIC CO., 549 S. Bdwy. Open eves. till 9.

LUDWIG jazz drum outfit, special $35. Free lessons included. Great value. Come and hear expert demonstrations of Duplex and Ludwig late models. Open eves. PLATT, 620 S. Bdwy.

$5 DELIVERS a brand-new upright piano, fully guaranteed, free rolls, free bench, $75. 20 days' free trial, your money back if not as represented. DANZ MUSIC CO., 549 S. Bdwy. Open eves. till 9.

HERE'S your chance to buy a genuine AMPICO, used, with 75 Ampico rolls, bench and cabinet for the small sum of $495; terms $25 a week. Open eves. PLATT, 620 S. Bdwy.

PHONOGRAPHS, Brunswick, large beautiful mah. cabinet, guaranteed to play and look like new, 12 selected mod. records, $90. Easy terms. Phone Vandike 2021, 607 W. 7th. WURLITZER. Open eves.

KINGSBURY upright, used, a good piano in good condition for only $185; terms $10 a week. Open eves. PLATT, 620 S. Bdwy.

CHICKERING Upright, used; a wonderful piano for musical student; can be bought for $100; terms $1 wk. Open eves. PLATT, 620 S. Bdwy.

PLAYER piano, 88-note, used, with 42 rolls, bench and cabinet; yours for $210; same easy terms. Open eves. PLATT, 620 S. Bdwy.

BEAUTIFUL AMPICO grand, used handsome case, perfect condition; no reasonable offer refused; terms to suit; open eves. PLATT, 620 S. Bdwy.

AEOLIAN player, used, handsome art case; perfect condition; 35 rolls and bench; $240; rent $5 per month; week when eyes. PLATT, 620 S. Bdwy.

RENT a new or used piano, uprights, $2 mo. up, players $4 mo. up, baby grands $4 mo. up. All rent can apply on purchase price later. If desired, DANZ MUSIC CO., 549 S. Bdwy. Open eves. till 9

ORCHESTRAL grand, walnut case by Geo. P. Bent, slightly used, $275, terms. Phone Vandike 2021.
607 W. 7TH. WURLITZER. Open eves.

BENDER Player Piano, full 88-note, rolls and bench; all for $195; enjoy it while you pay, $1.50 week. Open eves. PLATT, 620 S. Bdwy.

BEAUTIFUL mah. player piano, together with rolls and bench, slightly used, $105. Terms. Phone Vandike 2021.
607 W. 7th. WURLITZER. Open eves.

IMPORTED Stradivarius model violins, fine tone and finish, special this week $9; worth double. Free lessons. Easy terms. Open eves. PLATT, 620 S. Bdwy.

PHONOGRAPHS rented, new and used models, 50c month up. All rent paid can apply on buy later. DANZ MUSIC CO., 549 S. Bdwy. Open eves. till 9. 305 N. SPRING ST. at FIRST

AUTOMOBILES, ETC.—Miscellaneous

Touring Cars for Sale

BUICK 1921, 7-passenger touring; fine car; takes 1/3. Can be seen at 1... W. 7197 J.

BUICK 1924 4-cyl. touring; looks and runs like new; lots of extras; must sell at once; $... HEADFORD, Atlantic 8236.

BUICK touring car, 1923 model; ... will be sacrificed today; $... 1230 S. ...

CADILLAC 1919 7-PASS. Finished Maroon, good tires, ... owned; ... Only $650. Terms. ... HOWARD AUTOMOBILE CO. OF L. A. MAIN ST. USED CAR DEPT. 1212 S. Main st. Atlantic 8...

CADILLAC 61, '23, 7-passenger, ... new rubber, A-1 ... condition, ... terms. MOHY, 8872.

CADILLAC TOUR., '20, EXCELLENT CONDITION ... 1800 SUNSET BLVD.

CHANDLER TOURING. 1923 MODEL. For a genuine buy, see this "REMORSE" automobile. Has a new, ... paint job, "mountain ... mechanically is the same as new. ... cord tires, spare, ... the much-talked-of Pike's Peak ... and carries free service. Priced ... quickly. Small ... Open Sundays and Evenings. "The House of Individuality." W. F. HERBERT CO. Chandler and Cleveland Dist. 1110 S. Figueroa. ... Trinity 1011.

CHANDLER Dispatch, $800. Buick, ... Hupmobile, $300. Overland, $... BOGGAR & GILLINGHAM, 524 W. ...

CHEVROLET 1923 TOURING. Original finish, ... mechanically perfect; ... bumpers and 5 good tires; $150. HOWARD AUTOMOBILE CO. OF L. A. FIGUEROA AT. USED CAR DEPT. 1267 S. Figueroa. ... Atlantic 8...

CHEVROLET touring, 1924, brand ... Never run a mile, taken on trade. Full equipment. Will ... sacrifice. Terms arranged. $125 down. ... FLOWER.

CHEVROLET tour., 1924, brand new, ... run a mile; ... on trade; ... will make ... at big discount. ... arranged. $125 down. 526 S. FLOWER.

CHEVROLET Tour., 1924. Latest ... Factory, other extras. Can't be ... Terms. $125 down. 526 ... FLOWER.

CHEVROLET Superior tour., 1923 4-cyl. Original finish; equipped with ... wire wheels, bumper, ... Priced to sell. Call ... FELIX CO., Char. Dealer, 140 ... and 1067 S. Olive. Open ...

CHEVROLET touring, late 1923, like ... run 4000 miles; ... Must sell at ... $... Bargain. Hurry for sale ... st. Bargain. 629 ... Burlington. Direct ...

CHEV. TOUR. IN EXCELLENT CONDITION. CHEAP. 1300 SUNSET BLVD.

CHEVROLET 1922, A-1 shape, ... like ... miles. Bargain. Atlantic 8072.

CHEVROLET 1922 tour; $250. BALDWIN ROOF GARDEN. 1156 S. Broadway.

CLEVELAND 1921 SPORT TOURING. $445—$150 DOWN.

Special ... sport ... color, solid ... wind wings, ... motor, ... car ... spare ... etc. ... P. H. MILLER, 1... S. MAIN ...

COLE TOURING, 1920; SPORT MODEL ... Elec. wheels. Wire wheels. ... COLE AGENCY, 1218 S. Grand.

COLE DE LUXE TOUR. 1923, driven ... less than 6000 miles, ... equipped with six tires, one ... truck, fast, everything ... starting. Open ... terms. ... LYNN C. BUXTON, 1635 & 1636 S. Figueroa St. ...

COLE, 1921, touring, 7-pass., ... Westcoast ... motor, ... tread, 4 new cord tires ... and repainted. $650. ... COLE AGENCY, 1218 S. Grand.

DODGE 1919 tour., ... Perfect ... Priced ... $200 down. ... 1212 S. Main st. ... Atlantic 9070.

DODGE touring, ... Original finish. ... Priced ... $200 down. ... 1212 S. Figueroa st. ... Atlantic 9070.

DODGE 1918 TOURING. Cash or terms. ... motor A-1. SHRADER'S, 1930 S. ...

DODGE, TOUR., DRIVE IN AWAY ... DOWN. 1800 SUNSET BLVD.

DON'T TOURING—Can't sell the car ... will trade it. 6 ... and ... tires ... Call ... 1417.

DOOR TOURING. Very ... Brand ... BOOGAR & GILLINGHAM, 524 W. ...

FORD 1922 TOURING. Very ... Brand ... painted. Attractive ... terms. Also good buys ... $100 up. ...

DUNHAM for FORDS

Authorized FORD Dealer, 1250 W. 7th.

FORD 1924 TOURING. Practically new ... tires, 2 spares, ... cord tires, ... CAR MARKET, 1... S. Figueroa. ... Open Evenings and Sundays. ... Metcalfe at 57th. ...

FORD 1923 TOURING. Just right. A-1 ... motor, ... by private ... owner. Has ... $1000. FREE ACCIDENT ... COBERLY'S BETTER USED ... 1918 S. Main. ... CLAVE 21.

FORD 1923 TOURING. Used ... Ford ... guarantee. ... FORD AGENCY, 1218 S. Grand.

FORD touring, 1923, ... Open ... Central and ... Stanton. ... Atlantic 8...

FORD touring, 1923, ... tires, ... motor ... Central and Stanton. ... Atlantic 8...

FORD touring, 1923, ... Demountable ... $1000 FREE ACCIDENT ... COBERLY'S BETTER USED ... 1918 S. Main st. ... Atlantic 9070.

FORD TOURING, 1923, ... Open ... Central and ... Stanton. ... Atlantic 8...

FORD touring, 1923, ... tires, ... motor

HOUSES—
For Sale

South and Southwest

THIS IS WONDERFUL
Beautiful 7-rm. stucco bungalow, cor. lot in new Vermont Sq. Most beautiful section of S.W. Living rm., 16x20, dining rm., 15x20, 3 bedrooms, 16x20. Basement of hdw. floors, finished in Philippine mahogany, wonderful breakfast rm. Front and side cement porches, sprinkling system front and rear. $200 worth of shrubs, double stucco garage, in fact the owner built this for a home but is compelled to sell at sacrifice and will accept $2700 down and $60 per month on T.D. Now, folks, if you want the best home in L. A. Don't overlook this. You will be surprised when you see it. Located on the S.W. cor. of 41st Pl. & S. Andrews or call VErmont 5580.

2-STORY
CHALET TYPE
8-ROOM HOUSE
VERMONT SQUARE SECTION
1141 W. 47th street.
$6000 required to handle this $15,000 home.

3 BEDROOMS
BREAKFAST ROOM AND DEN
GAS FURNACE
Well built for private home. Not handled by agents. Room for income building in rear. Restrictions expiring. This location is ideal. Near Exposition Park, "U" car line, Manual Arts High School, University of So. Calif., churches, stores and market.

$2400 DOWN.
INCOME CORNER.
The smartest purchase in Los Angeles. Balance $72 monthly. Will lease house on corner at $100 monthly rental. You can build double bungalow on lane corner for $4000 which will rent for $140. Lot 45x120, to improve after. The corner house is finished in solid mahogany, like new and in perfect condition. Double garage. The best rental district in city. Few steps from Manual Arts High school. No such property at the price I offer this. Owner will accept $2400 as part of first payment. Ph. UNiversity 2508.

AUCTION
WED., MAY 14, 1 P.M.
5944 7TH AVE.
Charming 5-room home and furnishings, goes by piece. One of the most beautiful little homes in L. A. Exquisitely furnished.
OWNER MUST SACRIFICE.
SEE THIS AT ONCE.
OPEN SUN. & TUES., 1 TO 5 P.M.
C. H. O'CONNOR & SON,
AUCTIONEERS.
309 Bank of Italy Bldg. TRinity 1061.

AUCTION—
Wed., May 14, 11 a.m., 1524 W. 99th Place, Watts. Beautiful new 5-room bungalow on double frontage lot 50x135. Near oil well drilling. All goes for $900 cash, balance terms. Oil reached you will be independent. Take 2 car marked Athens, Phone Vandike 4031.

80. FLOWER ST.
50x120
Improved with a good 6-room bungalow, garage and basement. Price only $8000.
Let us show you this great buy.
CONWAY REALTY CO.
Vandike 7531. 1032 Citiz. Nat. Bk. Bldg.

NO AGENTS.
WE MUST SELL OUR BEAUTIFUL HOME. Bldg. is 2 yrs. old. Strictly modern 5-room modern bungalow. Hardwood floors, woodstony bath, tile sink, etc. $500 must be cash. 411 SEVERANCE BLDG., 105 W. 6th st.
NO AGENTS.

MUST sell at once; called east. New 4-room and breakfast nook. Hardwood floors, all built-in features. Garage. Can have possession at once. Priced for immediate sale, $4750. $750 must be cash, balance $50 per month. No agents. Owner at property 1607 W. 68TH ST.

2-STORY, 6 ROOMS, 2 BATHS, $4750; $750 cash; paying 6%. Charming home, 4 rooms, 1st floor, roses, fruit, vegetables, 4 rooms, 2d flr., sleep. porch, h.w. floors, gar., every convenience. Sat. evening, all day Sun. & Monday.

FORCED TO SELL
Modern, 5-rm. bung., all the latest features, close to Hollywood Bowl; must take Navy Nash. Near two car lines. Price $6200, good terms. Inquire 2138 W. JEFFERSON ST. Ph. 75807.

MUST sacrifice 5-rm. mod. bungalow, near Inyokern; $4000 cash or $4500 cash, anywhere within few blocks; $4500 furn., $4250 unfurn., $2250 down balance like rent. 3701 Griffith Ave. Phone Metropolitan 3706. BROWN.

$3500 CASH
Buys fine new stucco double, near Santa Barbara. Tile roof and sink, soft gray finish. Income $120 month. Very easy terms. 1022 W. SANTA BARBARA AVE. Phone WEstmore 5602.

NO DOWN PAYMENT!
Nine three rooms, bath, garage, 50-ft. corner lot, cement walks, small payment and move in. Speak quick and save rent. 842-846 E. 49TH PLACE, 8301 Vermont Ave.

A REAL residence, located near 48th st. and 8th ave. 6 rms., breakfast nook, bdw. floors, garage, lot 48x148, just finished; $6000, $2000 cash, handles WRIGHT, 945 W. 7th st. 52459.

4-RM. bung., gar., $2265; lot 51x140; $500, bal. $40 month. Furniture reas. 1450 W. DENNY ST.

$1000 CASH, bal. $45.00 at $40 per mo. 5-rm. mod. UNiversity 6078.

NEW 5-rm. bung. $750 dn. $5250. Close in. 3617 S. WESTERN. UNiversity 5607.

NEW 6-rm. stucco, tile bath, shower, disappearing bed, $4181 LA SALLE. 1031 E. LONGLEY, 7084 Hollywood Blvd.

NEW mod. 4-rm. bungalow, near Vermont. $4000. $500 cash. 64257, Venice.

$2500 CASH, $50 mo. Owner must sacrifice mod. 6-room bung. 1458 W. 47TH ST.

SACRIFICE 6-rm. home, bungalow, gar., cor. lot 50x144. 5366 GROSS AVE.

East and Southeast.

A RARE BUY
FOR A MODERN FAMILY
Beautiful large 5 room and bath, bung. All built-in features, hardwood floors, modern in every way, exceptionally well finished interior. Walls all hand decorated, large garage, lawn in front and rear. A bargain that takes $1500 to handle. Price $4750. Terms. DOUGLAS 6956 E. 35TH PL. Ph. HUmbolt 0427-J.

$250 DOWN for nice home, bdw. floors, woodstone sink, floor and bath. E. M. KEPHART, 1700 Lemon. Monthly payments, 1. 108 N. Shorb ave., Watts car, Latin Station.

COLORED PEOPLE ATTENTION!
$4250—5-rm. bung. 56 ft. lot. 85. Central Ave. Lot 43x140. Price $5000. $850 cash, balance easy. Ph. HUmbolt 2526 W. or HUmbolt 6059-W.

FOR SALE or rent 5-room modern house. Lot 50x150, garage, flowers and trees. Furnished or unfurnished. Near new car. F. F. Shops. Will sell reasonable to quick buyer. ANgelus 0114.

COLORED PEOPLE ATTENTION!
Dandy 6-rm. cottage, East 48th St. Lot 40x135. Price $3500. $700 cash. Balance easy terms. HUmbolt 6050-W or HUmbolt 3533-W.

FOR quick sale, large 5-rm. cottage and plastering interior; all modern conveniences furn., $2000 cash, bal. mth. 230 E. 42.

SNAPPY buy, 7 large rooms and bath; ran-vased walls hand decorated. For information see owner, 1104 E. 49th Pl.

BUNGALOW bargain. Modern 4 rooms, sleeping porch, gar., near Catholic church and U. P. shops. Call 957 CALIFORNIA ST.

$100 DOWN, bal. easy, 4 rooms, extra large lot. 10601 SO. PARK AVE.

North and Northeast

FOR SALE—$10,000 will handle artistic 2-story house, 8 rooms; large living room, den, walls covered in imported grass cloth, hardwood floors, 4 bedrooms, cellar, perfection furnace, beautiful shrubs, fine location. Lot 57x 150. 1450 North Pasadena. Telephone ELliott 1536.

$500 CASH—
11 rooms divided into 3 apartments good income and a home. Price only $4500. Owner left city, cannot look after property. 2 car lines and is located near our office. B. C. BROWN, CApitol 4049. 1700 Dayton Ave.

Furnished Houses.

FURNISHED 4 7-room stucco house, hardwood floors, three bedrooms, garage and sewers. Lot 50x150. East front in business district on 4 car, boulevard. Can double your money. $3000 down and balance on liberal terms. 813 N. LONG BEACH BLVD. Owner.

SNAP—6-room and wonderful front sleeping porch. Completely furnished. Dishes, linen, overstuffed furn. Chinaite rugs, ready to live in. Easy terms. OWNER. 3158 West 59th st.

HOLLYWOOD—
For Sale, Ex., Wanted, To Let

HOLLYWOOD FOOTHILL HOME
$2500 down, nestling in hills north of Hollywood Blvd. near Western, a dream home, among beautiful oaks in fine residential district. 2-car garage, 2 real fireplaces. Call 1047 WESTERN AVE. or phone GRanite 8081.

OPEN FOR INSPECTION 1 TO 5—
Brand new 5-room stucco. This is one of the finest bungalows and built homes in Hollywood. If you are looking for a real home inspect this today. Located 2217 CANYON DR. Phone GRanite 8514.

BRONSON ave. lot, between Melrose and Clinton, for sale by owner, unrestricted for flats, duplex or double bungalows. Full price $4750. Easy terms. $1500 to handle. OWNER, 1161 N. New Hampshire ave.

SEVERAL homes & cabins in beautiful Laurel Canyon for rent, prices range from $20 to $75. Call LAUREL CANYON REALTY CO., Phone Holly, 2072. 900 Laurel Canyon Blvd.

NEW MODERN COZY HOME, 5 ROOMS. Only $750 cash. Balance $2. Full price $5500. For full details of this home bargain call at 7401 SUNSET BLVD. or phone GRanite 6002.

OWNER LEAVING COUNTRY—
FOR SALE OR RENT UNFURNISHED.
7-room bungalow, 4 bedrooms & breakfast room. Telephone in. Wonderful unrestricted lot 50x165. Phone Holly 5618.

FOR SALE—By owner and builder, mod. bung., 5 bedrooms, basement, furnace heat, breakfast nook, garage, 5450 ROWENA AVE. Ph. 606-38.

HOLLYWOOD—
For Sale, Ex., Wanted, To Let

THE CREAM OF THE CREAM
IN A
FOOTHILL HOME
Best section of choicest W. Hollywood foothills, 1 blk. from Sunset Blvd. This location and view cannot be equaled and the house is a dandy. One acre of ground with beautiful landscaping of flowers, trees and shrubs. The ultimate in a home, and the increase in value will make it a better investment than anything in Los Angeles, See it and be convinced. Owner, H. A. KOHLER, HEmp. 1066.

GREATEST bargain in Hollywood today. Must sacrifice my 7-rm., 3 bedrm., nicely furnished home at 1056 North Ogden Dr.; second door from Santa Monica Blvd. I am now living in Montgomery, Ala. therefore the sacrifice price of $9250, completely furnished. Buy this and make $5000 before Oct. Open for inspection, party on premises will show you the property and give possession on short notice. See this today. About half cash to handle, balance very easy. Now rented for $100 per month.

A REAL SPANISH HOME
NESTLED IN THE TREES
9 ROOMS, 3 BATHS
AND
ATTRACTIVE WALLED PATIO
EXQUISITE STUDIO HOME.
9 rooms, Cathedral ceilings, indirect lighting effects, electric, panel and tiled bedrooms. Large green, three minutes from center Hollywood. Just completed by Spanish artisans.
REED & COMPANY
HEmpstead 4358. 2254 Cahuenga ave.

OWNER must sell, offers at sacrifice, brand new Spanish bungalow on high lot in East Hollywood, with beautiful view. 6 large rms., most artistic, very best construction. Every detail considered. Tile bath, many other tile features. Shower, beautiful decorations and features, panel ceiling, living and dining rm. finished in gum. Furnace with electric control. Roof garden, double garage. $13,500. Easy terms. 5221 LOWRY RD. 1 blk. south of Los Feliz. 4 blks. east of Vermont.

FOR SALE—A few lots left on the beautiful slope rising from Los Feliz Boulevard to Griffith Park, between Vermont and Western Avenues. All public utilities in and paid for. Gas, sewer, telephone and electric wires underground, and connected with every lot. No digging up pavements and no extra charges. Beautiful view of ocean and city. Large lots $6500 up. Easy terms. WILLIAM MEAD, Owner. 5125 Los Feliz Blvd.

OWNER needs cash in business and must sell below cost.
1256 KINGS ROAD
North of Santa Monica Boulevard, Hollywood foothills. Just completed, a 7-room Spanish bungalow. Only the finest of materials and workmanship, and never occupied account business reverses. Extra large living room, dining room, den, 3 bedrooms, tile bath, two patios, front and rear, double garage. Unobstructed view of mountains. Price $16,500. Premises open from 2 to 6 each day until sold. Phone OWNER, HEmpstead 6306.

1256 KINGS ROAD
North of Santa Monica Boulevard, Hollywood foothills. Just completed, a 7-room Spanish bungalow. Only the finest of materials and workmanship, and never occupied account business reverses. Extra large living room, dining room, den, 3 bedrooms, tile bath, two patios, front and rear, double garage. Unobstructed view of mountains. Price $16,500. Premises open from 2 to 6 each day until sold. Phone OWNER, HEmpstead 6306.

UNDER the shadows of West Hollywood hills, 3 blocks west of Crescent Junction, and north of Santa Monica Blvd., on an unrestricted lot, 40x100 feet, is a most modern and complete 5-room stucco home for sale. Such notable features as a tile roof, breakfast room, fireplace, tile bath and sink, buffet alcove, beautiful large living room, incorporated. The unprecedented price of $7,250. With $2500 cash can purchase this unusual offering. ALLEN REALTY & BROKERAGE CO., 5502 Santa Monica Blvd. Phone Holly 1228.

$8500.
$975 cash, $50 monthly, beautiful home in lovely W. Hollywood Neighborhood, near Sunset. 5-room stucco, living-room, 24 ft. long, tiled bath, tile sink, built-in ice box, hardwood floors, built-in bed, artistic awnings. Wonderful mountain view, garage. It's a cozy home. If satisfactory you can see us. Your rent money will pay for it. Inquire 1220 HAZENHURST. Phone 596165. Granite 1207.

FOR SALE—By owner, a wonderful corner, 112x170, in Zone B and located within 700 feet of the new Mary Louise Girls' School. Has a fine 2-story English type 6-room house with garage, situated on high elevation and commanding a beautiful view of the ocean, Hollywood Blvd. and La Brea. Price only $7000 per foot. One of the best residence locations and close to Hollywood Blvd. Courtesy to agents. F. HAUSMANN, owner, 1700 North Cahuenga. Phone HEmpstead 4358.

STEAL THIS ONE.
2 blocks north of corner Hollywood & Cahuenga, 6-rm. frame colonial, completely furnished, piano & Victrola. 50x150 lot, landscaped. Must be sold. Was priced at $16,500. Owner says if you can get $11,500—Shoot! House Dept. open evenings.
HENRI F. GUERTIN,
6407 Hollywood Blvd. GRanite 1181.

$1500 CASH in first payment on a good little home right in the foothills, north of Hollywood Blvd. Modern 5-room bungalow, 50-ft. lot. Just off Cahuenga ave. One block from Gateway to Mulholland Drive. One block to street car and school. Price only $5000. $1500 down and $50 per mo. GRanite 2014. P. R. LONGLEY, 7084 Hollywood Blvd.

5-ROOM STUCCO BUNGALOW.
Splendid location in West Hollywood. All up to date features. Total price $6500. Cash required only $1500, balance like rent.
See Mr. Keith.
MERRICK & RUDDOCK, INC.
6681 Hollywood Blvd. GRanite 1147.

6-ROOM bungalow in exclusive district near Sunset in West Hollywood, one acre beautifully landscaped, 50-ft. double garage, servant's quarters. $47,000, very attractive terms if desired. Will take some trade. Phone for appointment. GRanite 8514.

713 MARTELL, NEAR CORNER MELROSE.
4-ROOM BUNGALOW. 2 BEDROOMS.
ALSO SPACE FOR MURPHY IN-A-DOOR BED. LIVING ROOM, 12x22 FT. DOUBLE GARAGE. NEAR FAIRFAX HIGH AND GRADE SCHOOLS. OWNER. $8000. ½ CASH. BALANCE TO SUIT.

1 ACRE of ground all in fruit trees, ideal for home or can be cut into five large lots, facing on 3 improved streets, in heart of Lankershim, next to Hollywood, close to business district and car lines. A real snap, easy terms. HEmp. 6584.

GOING EAST.
Will sacrifice 5-room frame house, north of Hollywood Blvd., less than one year old. Five immense rooms, garage, lot 50x150. Call 1618 CAHUENGA AVE. Phone HOlly 3505. No agents.

MULHOLLAND Terrace at Laurel Canyon and Mulholland Drive. Have six level business lots, also a few residence lots very reasonable. Ph. HEmpstead 9710. OWNER.

TO AVOID FORECLOSURE
I must sacrifice my new Spanish bungalow; large rooms, garage, tile bath, lawn, cash $1500. Easy terms. Price $5950. See agent "Sunny Jim". Ph. Holly 8101.

GOING EAST.
Sacrifice eight-rm. brick, very exclusive Hollywood location, Lot alone worth price asked. Owner, 7368 HOLLYWOOD BLVD., or Phone GArfield 7137.

BEAUTIFUL LOS FELIZ HEIGHTS LOT—View of ocean, canyon & hills. Beautiful home sites in Hollywood's most exclusive subdivision. Will be sacrificed for $4500. Call URS PHILLIPS, 2-5-6-7-10.

BEAUTIFUL home in Hollywood, near Fairfax and Sunset, only $9500. Will take clear lot in Hollywood.
E. S. MARTIN, HOlly 1445.

90x290.
Zone C, 10-unit court, $800 per month income. Price about the value of the ground. Phone GRanite 8514.

FOR RENT—New 4-room bungalow, completely furnished, telephone connection, garage, reasonable rent. Inquire 5961 CARLTON WAY. Holly 0282.

LOS FELIZ HEIGHTS—
For exceptional value in beautiful view lot in exclusive subdivision of distinctive homes, call MR. EMERY, 500-155.

HOLLYWOOD bargains, corner lot 50x161, for three doubles; also single and double, near Melrose and La Brea. Phone owner, HEmpstead 4892.

HOLLYWOOD — Comfortable furnished rooms, garage, continuous hot water, private bath. Select location. HEmpstead 0654.

BEAUTIFUL new 6-rm. hillside home, unique, artistic, complete, close in, wonderful location. Lot 50x190. $12,500. Phone 2548 GRAND VIEW DR. GRanite 7824.

WANT TO BUY CORNER LOT, HOLLYWOOD, FOR DOUBLE. NO AGENTS. MR. HARGROVE, GRanite 8360.

7 ROOMS, W. Hollywood, at $12,500, a suitable home and a sound investment. 477404.

OWNER going to Kansas, $7800, $1500 down, buys fine 5-room stucco, Central Hollywood. MR. YORK, HOlly 1445.

FOR RENT—New beautifully furnished single apartments, every convenience. 1407 RIDGEWOOD PLACE, off Ivar.

TAKE your trust deed for my furnished home. Leaving for Colorado Springs. HOlly 1443. 1423 Sunset Blvd.

FOR SALE at a bargain, 5-room Spanish stucco, with fully sodded lawn, shrubs. Garage. $7000. HEmpstead 5082.

FOR LEASE—To reliable family, 7-rm. elegantly furnished home, adjacent office of Holly Near University. 594414.

TO LET—5-rm. mod. bung., unfurn., cor. Edgemont and Lexington, near University. 594414.

HOLLYWOOD—7-room bungalow, 3 bedrooms, lot 50x150. Fine apartment location. Terms. 1242 GORDON ST.

$80—6 RM. bungalow at 902 N. Ardmore. Porch, phone, garage. Inquire at 6611 FOUNTAIN AVE. Ph. HEmpstead 7762.

FOR SALE—Double bungalow, just completed, 9 rms. 848 N. ORANGE GROVE AVE. 25879.

TWO houses on large lot, only $7850. Central Hollywood. BELL, Holly 1446.

TO LET—8-rm. bung., dis. bed, $45, adults. 5419 CARLETON WAY. Hollywood.

MODERN 7-room home, $10,000. Easy terms. 1221 N. NEW HAMPSHIRE.

HOLLYWOOD—
For Sale, Ex., Wanted, To Let

REAL BARGAIN.
$1000 undersized, beautiful residence lot north of Hollywood Blvd., commanding wonderful view of city & mts. We have designed and will build a charming house if lot is clear. The price of $2500 is below surrounding property.
THE HOLLY HILLS CO.,
1547 N. Western Ave. GRanite 3051.

BEVERLEY HILLS—
For Sale, Ex., Wanted, To Let

A SUPERIOR HOME.
IN A SUPERIOR LOCATION.
Just completed. A beautiful 8-room, 2-story English stucco home on one of the most desirable streets in beautiful Beverly. A home that combines attractiveness with substantial construction. Living-room 30x19. Dining-room 18x12. Both finished in selected southern gum. Beautiful stairway leads to 3 master sleeping rooms on second floor, one 20x15, the other two 18x14. Two beautiful tile bathrooms on second floor, one with separate tiled shower with needle and overhead needle fixtures, maid's room 12x13 with full bath on first floor. Breakfast room 8x10. Butler's pantry and exceptionally well arranged kitchen. Garage for 2 cars. Sprinkler system front and rear. Beautifully hand decorated walls and electric fixtures the finest. Wonderful view of mountains, Hollywood and Los Angeles. This home can be purchased for $45000 below what it is really worth. A superior home. SEE IT AT 704 ROXBURY DRIVE FROM 2 TO 5 or call MR. PIERSON, with
BURTON REALTY CO.,
Burton Way at Rodeo.
Phone BRadshaw 5000.

7-ROOM HOUSE,
$2500 DOWN.
Will furnish beautiful lot in Beverly Hills north of Wilshire Blvd., 50x150, and build a 7-room house, 3 bedrooms, for $10,500; or you will furnish initial payment of $2500 or will build a smaller house. Terms accordingly.
MR. PAYZE, WHERE CAN YOU BEAT IT?
FRANK D. McDONALD,
453 Canon Drive, Beverly Hills. 559091.

SPECIAL.
120 ft. business frontage, heart of business district.
A SNAP.
100 ft. just off Burton Way. Unrestricted. Bargain.
"YOU" BEATS HIS. INC.
559-485 559-976
1436 Burton Way
1249 Wilshire Blvd.

I WANT A LOT IN BEVERLY HILLS.
I have a fine 6-room stucco, beautifully decorated and finished up to the minute; lawn, shrubs and double garage, for which will take lot north of Santa Monica Blvd., as part payment. Call
FRANK D. McDONALD,
453 Canon Drive, Beverly Hills. 559091.

SEE our new 8-room stucco bung., 4 bedrooms, 2 tile baths complete in every detail, on beautiful shaded drive, north Santa Monica Blvd. Lot 80x152.
BEVERLY HILLS REALTY CO.,
471 Beverly Drive.
559249.

$1500 DOWN—MOVE IN
5-room stucco bungalow, double garage, 50-ft. lot. I must sell this week. One block from grade school. For appointment, 559-446.

$1500 DOWN
Six rooms, beautiful finish, frame construction, double garage, east front lot 50x128. $5250. Easy terms. Close to grade school. 550-976.

WE specialize in Beverly Hills property of all kinds. Phone 550-971.
LOU ROSE, INC.
Beverly Drive at Burton Way.
Beverly Hills.

SACRIFICE SALE—8-rm. English bungalow furn. or unfurn., garden, flowers and shrubs. A complete home, all new. Owner, 2605 MAPLE DR., Beverly Hills. No agts.

NEARLY 2 acres in the foothills above Beverly, $1000 per acre, under adjoining property if sold at once. JOHN P. HANNON, 4181 Burton Way. 550180.

FOR SALE—Apartment site, 55x125, Beverly business center, 1 blk. off Wilshire Blvd. A snap for some one. Humbolt 1400 or VErmont 2526.

FOR RENT—3-ROOM FLAT, EXTRA BUILT-IN BED, DRESSING ROOM, GARAGE. 204 BEVERLY DRIVE.

DIRECT FROM OWNER. Res. lot 100x193. Beverly Hills. $7250 cash. 87878

MY residential income lot on Oakhurst Dr. 51x150. $3500, easy terms. PHONE 539255.

GLENDALE—
For Sale, Ex., Wanted, To Let

WE WERE SURPRISED YESTERDAY
When the owner of this new 6-room home on one of our best city streets, said up to sell it for him for $6850, with $1500 down. (The reason why.) We were surprised it, for at that price as good, even to large tile sink, as the homes in same neighborhood priced at $8000.
See this today.
DIETRICH REALTY CO.
133½ S. Brand. Glendale 2921.

FOR SALE
BIGGEST LOT BARGAIN
IN GLENDALE
Only $1550 for a beautiful high 50-foot lot in choicest section of Glendale near City Park, etc. Easy terms on the lot or if you wish, we can build a five-room bungalow for you on very easy terms and save you over $1000 on your home. EDWARDS & WILDEY CO.
Glendale Br., 229 West Broadway. Glendale 250.

NEARING COMPLETION, unfurnished 16 single, tile baths, tile sinks, hardwood floors throughout, living rooms 15x20, closets each apartment, built-in incinerator, large dressing rooms with dressers, all built-in effects, strictly up-to-date, excellent surroundings. Best location in Glendale. 505 N. CENTRAL.

$150 CASH—$1500
Lovely little 4-room home on large lot 40x167 in beautiful section of Glendale, street work all in and paid. Less than block to car. Price only $2150, $150 cash, bal. $15 monthly.
SMITH & REDMAN. Open Sunday. 214 N. Brand. Glendale 646.

FOR RENT—New 3-room apt. in small court, garage; on car line, near mtns. Reasonable. 1005 N. BRAND BLVD. Glendale.

BUSINESS lot, East Broadway, Price $9000, size, $3200. Want equal value in Santa Monica. Glendale is growing. HART REALTY CO., 205 W. Bdwy.

TO LET—4-room apartment, $30. 412 CYPRESS. Inquire in rear.

ALHAMBRA—
For Sale, Ex., Wanted, To Let

REAL NORTH SIDE BARGAIN—
6-rm. home, north of Main, near center of town and Garfield school. Three rms. finished, the other three rms. need lovely buffet, large bath, lot 50x150, gar., cem. drive; shrubs, fruit, fine shade trees, excellent location. Only $6200 with good terms. There are few of these to let go on the north side.
HOME FOR EVERYBODY
Substantially well built, house, nook, sun parlor, solid brass hardware throughout; built-in tub; 3-4" bdw. f. over rubfloor all thru; east front lot 50x150; 12x16 garage; $5400, terms. Will take lot part payment. Can have 100-ft. frontage if desired.
4-rm. bath, covered with vines and flowers, on rear of lot, beautiful bearing fruit trees; good street & bike. Main. Real value for $3800, easy terms.
Dandy poultry ranch right in town, 450 layers, bearing fruit. 5-rm. modern home, good street, near P. & H.
L. H. WISE, 115 N. Garfield. 1721-R.

MOTHER'S DAY EVERY DAY in a home like this. New 5-rm., strictly modern, well located, close to car, hardwood floors, etc. Plenty light and air. Lawn and trees. It's a real safe buy. Only $6000. $1000 down. Will sell furnished. $5250.
W. ARTHUR NYE CO.
Phone 49. 129 N. Garfield.

INDUSTRIAL PROPERTY
5-room home, corner lot 50x194. $4800. $1550 cash. Rent from place Takes care of balance. Inquire 6169 YORK BLVD. Garfield 6521.

MUST SELL my 5-R. house, hardwood floors, garage, complete, $500 cash, bal. to suit you. Call 1110½ W. MAIN or 1514 So. Marguerita st.

NEW 7-rm. double and 3-rm. single, furn. or unfurn. Submit down payment. Price is right. OWNER, 300 So. Garfield.

BEAUTIFUL double bungalow, very complete, near Huntington Drive. 613 N. ELECTRIC.

HIGHLAND PARK—
For Sale, Ex., Wanted, To Let

DUPLEX
4 rooms up and 4 rooms down. Close to cars and stores.
Price right. Will take
Sedan car as first payment.
$199 PASADENA AVE. Garfield 3767.
$8272 PASADENA AVE. Garfield 6806.

$500 DOWN.
4-ROOM HOUSE, LOT 40x120.
$25/MO. BALANCE $25 PER MONTH.
BUCHANNAN REALTY, 6173 YORK BD.

FOR SALE—A new 6-room modern bungalow, 3 bedrooms, double garage. Lot 58x138, $6750; cash $500, bal. $50 mo. including interest. A1 REALTY. 6120 York Blvd. GArfield 3702.

GOODYEAR PARK—
For Sale, Ex., Wanted, To Let

GOODYEAR PARK BARGAIN
5-rm. cement, cellar, garage. Room for apartment, near factory and school. $3800, terms. 1402 E. 72ND ST.

EAGLE ROCK—
For Sale, Ex., Wanted, To Let

ONLY $800. ONLY $800.
Large 50-ft. lot, all street work paid, water, gas, electricity. Terms $150 cash, $15 per mo. You never will find its equal again in beautiful Eagle Rock.
H. S. BOURNE.
2211 Colorada Blvd. GArfield 7278.

ONE and one-half acres on boulevard, 2 houses, bearing walnut and fruit trees, oil royalty. Exchange for home on Colorado Blvd. or high elevation near Eagle Rock. GEO. N. WAGNER. 2708 Colorado Blvd.

SEE this dandy 4-room bungalow on 50-ft. view lot, close to everything, only $4500, $750 down, balance easy. J. R. BROWN & CO., 3051 Eagle Rock Blvd. Garfield 2628.

REAL bargain, beautiful new stucco, 5156 TOWNSEND. Ideal location. Why build? Buy this. Save time and worry. OWNER, GArfield 5444. Property clear.

HUNTINGTON PARK—
For Sale, Ex., Wanted, To Let

FOR SALE—Beautiful Walnut Park home, modern in detail, consisting of 6 large, airy rooms, completely furnished. Immediate possession; priced to sell quick. See owner at 139 LIVE OAK ST. Phone Humbolt 1538-J.

5-RM. modern bungalow, ½ blk. to car line, small front lot, garage. Price $4600 with $1200 cash and $43 per mo.
HINTON REALTY CO., Realtors
104 S. Pacific Blvd. HUmbolt 2308.

INGLEWOOD—
For Sale, Ex., Wanted, To Let

$700 CASH, furn. 4 rms. at Inglewood, only $4200. Snap. UNiver. 6375.

SANTA MONICA—
For Sale, Ex., Wanted, To Let

A FEW SNAPS
New 4-rm. modern house and garage, $4000, $600 cash, balance like rent. 5-rm. near Wilshire, $6250. 2-rm. rear, all furnished, $3500, $1000 cash, balance to suit. See BEAMISH for income property, the best buys on the beach.
T. W. BEAMISH FOR BARGAINS.
Ph. 21254. 1619 Santa Monica Blvd.

HAVE exclusive homes to select from for summer months or by year. Completely furnished ranging from $75 to $500 per month. ROLLO A. HODGINS, 533 S. M. Blvd. Santa Monica. 21472.

FOR SANTA MONICA PROPERTY
SEE KOCH, REALTORS.
818 BANK OF ITALY BLDG.
LOS ANGELES. METropolitan 3329

SAWTELLE—
For Sale, Ex., Wanted, To Let

LOOKING FOR A HOME?
We will provide you with a modern bungalow for a small down payment. Balance $20 per month. Don't fail to see us before you buy.
MINNESOTA INVESTMENT ASSN., INC.
Ph. 22029. 11270 Santa Monica Blvd.

CITY LOTS AND LANDS—
For Sale.

NEW WINDSOR SQUARE CORNER.
91x181.
$14,000. $4500 CASH.
This is at least $800 below any corner in this beautiful section. OWNER, 139 N. Larchmont Blvd. Here Sunday.

CLOSING AN ESTATE—
BUSINESS FRONTAGE.
at
SACRIFICE
$7x140, WEST SEVENTH ST.
Must sell immediately.
ANY REASONABLE OFFER
Will buy.
JAMES J. DONAHUE,
Wilshire 2 Associates.
DRexel 4061.

$2000—Very attractive terms. Lots in Cheviotdale Heights. Paving, sewers and all utilities to be paid for by present owner. Near school, Annandale Golf Club, etc., and convenient to Pasadena, Glendale, Los Angeles. Red car service. Call at on ntract office, cor. Ave. 64 and La Loma Rd. Phone GArfield 1458. WM. R. MYERS CO., Owners, 317 Douglas Bldg. Phone TUcker 3677.

APARTMENT SITE BARGAIN—
One of the best apartment sites in the entire Wilshire district, located just west of Vermont and a half block from Third car line. Only $14,000, surely the best buy in this big, class district. MR. DOLPH, 927-4564.
VON STEIN CO., REALTORS.
855 So. Western at Sixth.

LA BREA FRONTAGE
½ block north of corner La Brea and Melrose, 40x105 to alley. Will take $200 foot for immediate sale. Understand nothing else in block sold lately.
DICKASON BUILDING CO.,
6511 Santa Monica Blvd.

BUILDERS
Have beautiful residence lot, high ground, concrete street 50x145, near Country Club Drive. Positively must be sold today. $1000 underpriced at $3250. A real sacrifice. Quick. 1100 COCHRAN AVE. 762-188.

LARCHMONT BLVD. FRONTAGE.
Wise buyers will investigate this. 50-ft. frontage with rear alley, restricted. Present business frontage selling at $800. Can deliver this at $200 with good terms. Call MR. BETZ, 398-153.

LOOKING for good underpriced residential income lots? We have the money makers. Close in Silver Lake district. WRIGHT & HOGAN, INC., 1686 N. Vermont. Phone 598-173. Call for MR. MYERS.

LOT 50x146—
SMALL DOWN PAYMENT
BALANCE $20 PER MONTH
TAKE E OR O CAR. GO NORTH.
2929 SAN FERNANDO ROAD.

$200 DN. let me, for bal. Large lot for res., double or have house moved on. Good home for sale cheap near P. E. 2017 S. WESTERN. UNiversity 5607.

WILL sacrifice for $1150 my beautiful 4-lot double level home site, surrounded by fine homes. Only $25 down, $25 monthly. MRS. FROST. Tel. VAndike 4506.

FORCED to sacrifice my beautiful building lot in Beverly Hills, $750 under value. Small cash payment will handle. 3580039.

ONLY $2250
Small BUNGALOW LOT high ground, partly improved, near W. Washington. Only one left in this dist. 73870.

PICO frontage, 53x120, intersection 3 blvds., $2000, $600 down, next payment 4-1920. Owner, Tucker 4855. Mills or Hollywood 5972.

I HAVE 2 lots must sell, 45x150, Sweetzer Ave., $2100, $600 cash, 45x130, Flores Ave., $2000, $600 cash, terms. E. KOSCHES, GRanite 7711. 8300 Santa Monica Blvd.

FOR SALE—Two lots in Melrose Park, 50x 140 ft. Price of each lot $2980. Will give very good terms. Owner, D. L. Wright, 614 Main st., Ventura, Calif.

FREMONT PLACE.
Most exclusive and beautiful in city. 100 ft. corner lot. Priced low for quick sale. BROWN, DRexel 1641.

FLAT OR COURT LOT.
Van Ness ave. near Melrose. Close to Western and Santa Monica. Sacrifice. BROWN, DRexel 1641.

50x125 DBL. bung. lot. 175 feet of W. Adams. $2850. About ½450 cash, bal. $35 mo. W. THOMPSON, realtor. 2-5283 W. ADAMS. 760-000.

REAL bargain. This valuable double corner, 300 feet on Budlong ave., can divide in 7 lots, improved. Owner, 1100 W. 109TH ST.

WILSHIRE Vista, 50 ft. lot on Curson st. near San Vicente Blvd., $2750. No agents. HOlly 5900, eves.

$4200. 50x120, bungalow lot. Citrus north of Melrose, sller in rear. Call owner, MR. VOLLMER, Hollywood 1740.

WILSHIRE-Fairfax tract. 50x120 ft. will sell equity at cost, 600 profit. MRS. WILLIAMS, Atlantic 9171.

EXCEPTIONAL SUY—50x145 lot near Wilshire and La Brea. Sacrifice. MR. SELTS DUnkirk 2000.

LOT in Wilshire Vista Tract, Masseline well located, close to car, hardwood floors, etc. Plenty light and air. Lawn and trees. It's a real safe buy. Only $6000. $1000 down. Will sell furnished. $5250.
W. ARTHUR NYE CO.
Phone 49. 129 N. Garfield.

INDUSTRIAL PROPERTY
Home to corner, 53x165. Not sell. $4800. $1550 cash. Rent from place Takes care of balance. Inquire 6169 YORK BLVD. Garfield 6521.

MUST SELL my 5-R. house, hardwood floors, garage, complete, $500 cash, bal. to suit you. Call 1110½ W. MAIN or 1514 So. Marguerita st.

NEW 7-rm. double and 3-rm. single, furn. or unfurn. Submit down payment. Price is right. OWNER, 300 So. Garfield.

BEAUTIFUL double bungalow, very complete, near Huntington Drive. 613 N. ELECTRIC.

ALHAMBRA—
For Sale, Ex., Wanted, To Let

REAL NORTH SIDE BARGAIN—
6-rm. home, north of Main, near center of town and Garfield school. Three rms. finished, the other three rms. need lovely buffet, large bath, lot 50x150, gar., cem. drive; shrubs, fruit, fine shade trees, excellent location. Only $6200 with good terms. There are few of these to last go on the north side.
HOME FOR EVERYBODY
Substantially well built, house, nook, sun parlor, solid brass hardware throughout; built-in tub; 3-4" bdw. f. over rubfloor all thru; east front lot 50x150; 12x16 garage; $5400, terms. Will take lot part payment. Can have 100-ft. frontage if desired.
4-rm. bath, covered with vines and flowers, on rear of lot, beautiful bearing fruit trees; good street & bike. Main. Real value for $3800, easy terms.
Dandy poultry ranch right in town, 450 layers, bearing fruit. 5-rm. modern home, good street, near P. & H.
L. H. WISE, 115 N. Garfield. 1721-R.

MOTHER'S DAY EVERY DAY in a home like this. New 5-rm., strictly modern, well located, close to car, hardwood floors, etc. Plenty light and air. Lawn and trees. It's a real safe buy. Only $6000. $1000 down. Will sell furnished. $5250.
W. ARTHUR NYE CO.
Phone 49. 129 N. Garfield.

INDUSTRIAL PROPERTY
5-room home, corner lot 50x194. $4800.

INCOME PROPERTY—
For Sale

AUCTION
6-FAMILY FLAT BUILDING
KANE ST.
2 BLOCKS FROM BEACH
TUESDAY, MAY 13TH, 10 A.M.
This choice income, in very high class district, consists of 6 apts. of 4 rooms and bath each, all of which are furnished. Rents are reasonable. Lot 50x150 to 20-ft. alley. Terms, $1000 cash, balance monthly. Be prepared and come and bid.
My advice is, "Buy this property and attend sale prepared to buy it." Don't forget.
Take Edgeware car to Kane, 3 blocks south to sale.
KILSHAW, THE AUCTIONEER,
2115 W. Pico. Phone 76121.

AN OPPORTUNITY.
AT A BUSINESS CENTER.
Santa Barbara, 1 block from Victoria Hotel, 2-story brick, apartments and
Real Estate Business.
Income $7,200. Price $45,000.
$25,000. This property can be exchanged.
W. F. RANDS, 221 E. St. Andrews Pl.
Phone 58318 before 10 AM.

CHANCE OF A LIFE TIME
EXECUTOR MUST SELL
splendid Hollywood apartment. Right in the center of Hollywood, 2 blocks from Hollywood Hotel; rents $10,000 a year. Large corner lot; is worth entire purchase price. Will sell for rapid advance in value. $10,000 cash. 6681 Hollywood Blvd. Phone GRanite 6681.
SEE MR. HARVEY.
MERRICK & RUDDICK, INC.

$265 MO. income, 8 houses on one lot, 4441893. Westlake Pk. Owner, 1418 WILMINGTON. 1 block to Pacific Electric. Will exchange for income property. Phone TRinity 7248.

BARGAIN. Holly 4-unit apts. Rent per inc. $2,280. Price $14,000. Easy terms. GRENNE, 6130 W. Pico. Phone Vandike 4221.

MT. beaut. new 5-unit bung. Cheap at $6,500. Terms. Owner, 1418 N. VAN NESS AVE. at beauty.

SUBURBAN PROPERTY—
For Sale

POULTRY RANCHES, SUBURBAN HOMES
1 1-4 acres on Blvd., splendid new 6-rm. house, garage, chicken houses, equip. for 500 layers; fine location in front making the place very attractive.
2-3 acre, garage house, orchard, all best chicken equipment with 500 the Good location, priced right.
Phone owner for appointment to see these properties.
Both in the Arcadia district, close to the Arcadia district, close to be sold and operated for 15 per SCHWARZKOPF REALTY CO.
225 W. F. Story Bldg.
Member L. A. Realty Board. Tuxedo 6

A FEW CHOICE HALF ACRE
Located in the best section of Southgate Ave. Fine soil for poultry or fruit, in and paid for. Fruit trees on the place. Close to schools, car line, etc. Terms to deserving party. Price $1,000. Call for delivery and see this at once. Take Ave. cars to Florence, then 1 block east to Gage Ave. Phone Vandike 4221.

ACRES on Gale Ave., Monrovia. Ph. Ivanhoe 60-A.

Altadena

2-ACRE Altadena beautiful, partial or something, elevation 1500 ft., overlooking City; convenience, COLO. 3858, Exam.

Compton

4-ROOM modern stucco, only $1250. Terms. NELLIE WAGGRAP, 107 E. Palmer st., Compton.

Culver City—Palms

$1750 BUYS 4-room unfinished home. Located between Venice and Culver City. $250 down, $15 mo. Owner, 10 or DRexel 4754, evenings.

Hawthorne

HAWTHORNE—Home for sale. $1300 cash, $1700 on time. Inquire 12144 Hawthorne.

Lynwood

2 FINE 50-ft. lots, 1 blk. from P.E. car. $1200 each. $100 cash, $15 per mo. Will sell one or both. Owner, 1418 WILMINGTON. WM. A. KUSS, 113 E. Washington.

Montebello

YOU'LL like Montebello. Investment and wonderful business opportunities offer you in modern buildings and factory sites. Under ideal conditions with playgrounds and the best of schools, churches and the finest of homes. Only 30 minutes from the heart of Los Angeles. Enjoy freedom from traffic congestion. Let DAY SCHOOL under supervision of Montebello Realty Board help you. Write for booklet. Montebello Realty Board, 1 mile south of Montebello, Cal. Phone Montebello 1.

FROM owner, a few of the choicest of Montebello's available industrial sites; directly on the main highway; ideal for the erection of small factories; will sell on easy terms. Montebello Realty Board, 1 mile south of Montebello, Cal. Phone Montebello 1.

Van Nuys

ON beautiful Sherman Way, one of the finest business locations in the entire country; double frontage, level as a floor, 100 ft. deep; 1 or 2 acres.

BEACH PROPERTY—
For Sale

OCEAN SAND LOTS
$500 TO $750
A NEW SUBDIVISION
over the hill from Hollywood
BE READY FOR BUILDING WHEN
HOLLYWOOD IS BUILT UP
7064 Hollywood Blvd. Phone GRanite 7064

FOR SALE—$1,250 lot fronting on Blvd. Will trade for auto. Owner, 1418 WILMINGTON. Phone Wilmington 1.

FOR SALE—Lot in Wilmington, 50 ft. wide, near car line; other lots in vicinity. Will sell cheap for cash or exchange for auto. Owner, 1418 WILMINGTON. Phone Wilmington 1.

Wilmington

FOR SALE—Lot in Wilmington, 50 ft. wide, near car line; other lots in vicinity. Will sell cheap for cash or exchange for auto. Owner, 1418 WILMINGTON. Phone Wilmington 1.

Manhattan Beach

FOR SALE—Lot in Manhattan Beach, 50 ft. wide, near car line; other lots in vicinity. Will sell cheap for cash or exchange for auto. Owner, 1418 WILMINGTON. Phone Wilmington 1.

Van Nuys

ON beautiful Sherman Way, one of the finest business locations in the entire country; double frontage, level as a floor, 100 ft. deep; 1 or 2 acres.

BEACH PROPERTY—
For Sale

OCEAN SAND LOTS
$500 TO $750
A NEW SUBDIVISION
over the hill from Hollywood
BE READY FOR BUILDING WHEN
HOLLYWOOD IS BUILT UP
7064 Hollywood Blvd. Phone GRanite 7064

FOR SALE—$1,250 lot fronting on Blvd. Will trade for auto. Owner, 1418 WILMINGTON. Phone Wilmington 1.

MORTGAGES—Trust Deeds

WE own and offer subject to prior sale the following 6% first mortgages on homes we have built for owners:
- $3000, three years, 6%.
- $3500, three years, 6%.
- $4000, three years, 6%.
- $5000, three years, 6%.
- $6000, three years, 6%.
- $6500, three years, 6%.
- $7000, three years, 6%.

The above mortgages are 40% value—first on homes we have built for diversified owners.

TIFAL and O'CONNOR,
Builders of Merit,
700 Grant Bldg., 4th and Broadway.
Trinity 5435.

FIRST LIEN
$13,500
Trust deed. High-class new income property; best Crenshaw district. Valued $20,000. Payment, 8% int., discount.
GOODRICH, TUcker 3611.

ATTENTION, BROKERS
We buy good trust deeds to hold, not to sell. Improved property, west side. Money ready.
DAVIS MORTGAGE COMPANY,
Vandike 7645. 445 Title Ins. Bldg.

WE WILL BUY TRUST DEEDS backed any Los Angeles Bank First mortgages. Money ready.
COMMERCIAL LOAN COMPANY,
1112 Pacific Mutual Bldg.
MAin 3700. Vandike 4180.

$15,000, 7%, southwest corner Santa Barbara and Van Ness. Appraised value $30,750. LINCOLN MORTGAGE COMPANY, 323 S. Spring st.

WILL allow $1000 bonus on $10,000 first mortgage; close escrow; property worth $27,000; earning $900 per month. To see property call Vandike 2201.

I BUY Mortgages, Trust Deeds, Contracts. My own funds. Money at once. CHARLES O. NOURSE, 1017 Title Insurance Bldg., 6th and Spring. Phone Vandike 5857.

$1450 7%, modern bungalow on Gonsales, ½ block North Martel Blvd., Hollywood. Appraised value $5000. LINCOLN MORTGAGE COMPANY, 323 S. Spring st.

WANTED—We buy trust deeds, mortgages & contracts; cash. See us before you sell. ALBERT LANE & MAX SLOSBURG, 501 Mortgage Guar. Bldg. TRinity 6425.

WANTED—Trust deeds up to $100,000. Have clients. Will buy property for all or part. 6912 HOLLYWOOD BLVD., Room 208, Glauser Bldg.

WANTED—Trust deeds, quick action, no expense whatever. KARL & RUBEN, 608 Bank of Italy Bldg. Vandike 1822.

$1985 FIRST sig. Improved real estate. Over 3 years. Will sell to net you 11% per annum. F. B. TAYLOR, 440 S. Wilmer. Phone after 6 p.m. 582633.

FOR SALE—First mortgage $2450 on new 6-room bungalow occupied by owner. Liberal discount. DE CLERC, TRinity 5791.

MUST sell at once $6000 first mortgage on property with income of $2400 year, 8% int. Several bonus. 742 Vandike 2201 PRIVATE money for trust deeds. Quick action. TIFAL & O'CONNOR, 700 Grant Bldg.

PLENTY money for T. D.'s. CURRY, 709 Hillcrest Bldg., 5th & Hill. TUcker 4474.

TRUST deed $1500, 8%, on mod. bungalow in S.W. Will discount 25%. UNIVY. 6807.

FOR SALE—Trust deed 2nd to builder, 8%. Box 1940, Tucson, Ariz. Phone Maria.

SPOT cash for trust deeds, contracts. 721 LOEW STATE BLDG. Vandike 4566.

WILL buy mortgages and trust deeds. 2650 ROMEO ST. ELscon 0643.

STOCKS AND BONDS—Miscellaneous

$75 SHARES United Mortgage and Loan stock for sale at a discount. Address T, box 50, TIMES OFFICE.

MINES AND MINING—Miscellaneous

CHANCE to join small group Los Angeles men, mining venture in Mexico. We think it is a real one. Office open 1-4:30. Ready for production. Ref. given and required. Address X, box 202, TIMES OFFICE.

FOR SALE—12 developed gold-silver veins, Mexico, ready for large mill; water power. Might trade for Calif. property. American owner leaving for Mexico. 12719 Dewier Bldg. Vandike 4370.

HOTELS, ROOM'G HOUSES For Sale, Ex., Lease, Wanted

For Sale.

BEST LEASE ON MARKET—
New 38-room hotel, straight 10-yr. lease at only $600 mo. Strictly modern, beautifully furnished, new throughout. Rare chance $1200 mo. See this before buying. Located close in, fast growing prosperous community. $25,000 cash required. Consider some trade. Exclusive agents.
ALMOND & WINANS,
308 Bdwy., 5th Hill.

HOTEL, 34 RMS. PROPERTY AND ALL. If you want property see this. Hot and cold water, private & public bath, new and nicely furnished, large lot, inc. $600 mo. Only $6000 handles. 1 to 5 yrs. MURPHY REALTY CO.
802 Pantages Bldg. 7-HILL. VAndike 9226

150-ROOM apartment hotel, strictly modern, brick, all singles elegantly furnished, ground floor lobby, fine business district, straight 10-yr. lease at $4 room rent, $20,000 cash, small income property. MEY THEATER BLDG., 6th and Hill.

55-ROOM brick hotel, H. & C. water, all on 2nd floor, fine lobby, 4 yrs. to run on long lease at reasonable rent. Price $12,000 with $5000 cash, balance easy. MEY THEATER BLDG., 6th & Hill.

55-ROOM downtown brick hotel, ground floor lobby, steam heat, h. and c. water, lobby. Will sell property for all cash or will lease at $110 per room. $14,000 full price, ½ cash. Better hurry. 9TH ST. REALTY, 214 I. W. Hellman Bldg.

SACRIFICE
48 rms., cor. downtown hotel, rent $8.30 rm., lease 5 years, average clearing $700 mo. Price $16,000. Terms $7,000 cash. Only $8500, quick sale. 624 E. 9TH ST. Metropolitan 4799.

55-RM. DOWNTOWN HOTEL
20-yr. lease, $15 room, private baths, clears $500 month. Sacrifice $9000 handles. UNION REALTY COMPANY
813 S. Broadway, Suite 222-4.

INCOME $825; rent $500; lease 4 years, 94 rooms, up to date equip. Heart of business district. See owner, 224 S. HILL.

65-ROOM Westlake apartment, beautifully furnished, 10-year lease. Price $15,000, $4700 cash. Exclusive agents.
ELMER SALOMON CO.,
339 Chapman Bldg. TUcker 4576.

FOR SALE—Lease and furnishings of new 50-room hotel, located midway between Los Angeles and San Francisco; clearing $400 a month. Price upon request. P.O. BOX 12, Paso Robles, Cal.

WE FINANCE individuals and agents when buying or selling hotels and apartments.
L. H. CLARK & CO., Realtors,
607-8-9 Lowe's State Bldg.
Phone MIchigan 8326

HERE is a bargain (no fooling!) 15-rm. house in Hollywood. New furn. Ready now. 5-yr. lease. Mtg. of $3400, paying $100 at 6 & 7%. Sell for $3000. Come on. WESTLAKE INV., 1620 W. 7th.

PUBLISHERS PACIFIC COAST RECORD.
J. D. MINIFIE & COMPANY.
HOTELS—APARTMENTS—INVESTMENTS.
SUITE 1025 TITLE INSURANCE BLDG.
PHONE Vandike 3852.

For Sale, Lease and Furnishings of Apartments and Hotels.

FRANK W. SHULTZ, REALTOR,
321 West 3rd st. VAndike 8318.

LARGE SELECT LIST OF BARGAINS.

75-ROOM mod. hotel, well furnished, S.W. walking, always filled, 10-yr. lease, $10 rent. Price $21,000, half cash and jazzer. Inst $1000. See this at once. 307 METROPOLITAN THEATER BLDG.

22-RM. APT. $2000 DOWN. 4½-yr. lease. Rents $200 mo., nicely furnished, full basement, 2 garages. See agent, 302 PANTAGES BLDG., 7th and Hill. VAndike 9236.

HOTEL, 28 rooms, 5-yr. lease. Rent $200; income $725 mo. New furn. Price $9500, terms. Fit. Fabor, 3808 Main, opp. car. Open 9:00. $2,000 full. $16,000. GORRINGE CO., 908 Detwiler Bldg.

AKIN-LAMBERT CO.,
HOTEL AND APARTMENT BROKERS.
BUILDING AND NEW LEASES. LEASES AND FURNITURE. EXCHANGES.
317 STOCK EXCH. BLDG. MAin 2216.

16 RMS. W. side, straight trans, lease, rent $110; rent $1000 a yr. Take car, some cash 1st pay, bal. $35 mo. ELscon 2288.

HOTEL, 62 rooms, 6-year lease, rent $500; income $1200 mo. $15,000 cash required. Price $40,000. (Phone Faber 5803.
GORRINGE CO., 908 Detwiler Bldg.

17 ROOMS, good location, fine furniture, clearing $250 monthly. Price $4,000, only $1200 down balance $35 mo. Rent $115. Call 208 DELTA BLDG., 426 S. Spring.

40 ROOMS, beautifully finished, lease, low rent, offer cash or terms. Inquire 543 W. 41ST PL., ½ block 1st Figueroa. M or E car. Call from 11 to 12.

GOING north, good lease and furn. 10 rooms, close in, all A1 condition. DUbrick 9255.

10 ROOMS lease and furniture, walking dist. $175 mo. Profit. Price only $1500. Your own terms. Must sell. 818 W. 6TH

$250—NEW furniture 7-rm. house, 2 rms. rented. Rent $50. Lease, terms. 918 N. CORONADO. Hollywood car.

FURNITURE 17 rooms, 2 garages, lease and full price $1600. 1212 W. 12TH ST. 582764.

WESTLAKE, 12 rms, 2 baths, steam heat, good lease; rent $100 & 3 rms. for owner. Price $750, 6 mos. free. ELscon 2290.

10-ROOM completely furnished, most attractive Westlake dist. showing good income, rent reas., gar. Owner, 2778 W. 8TH ST.

24 RMS. furn. apts., garage, owner sac. Make offer. 1027 S. VERMONT.

HOTELS, ROOM'G HOUSES For Sale, Ex., Lease, Wanted

For Sale.

HOTEL MEN ATTENTION
We have, FOR SALE, the furnishings and ten year lease of the finest small Apartment Hotel in the entire Bay District, contiguous to Los Angeles.
It is on 2nd st. in Santa Monica, one block from Ocean avenue and north of Wilshire Boulevard. There are 20 apartments, furnished with ten year carpets and the finest of overstuffed mohair furniture. Each apartment has an Electric Heating Radiator, Hughes Metropolitan Electric Range, Frigidaire Electric Refrigerator and is completely equipped even to silver and stainless steel cutlery.
This place is new and has just been opened for occupancy, and for good reasons the owner has placed it in upon the market at the price of the furnishings.
MITCHELL & LEIGH
1548 14th st., Santa Monica. Ph. 24859.

FOR SALE—Leaving for SAN FRANCISCO. Must sell this week, lease and furniture 12 rooms, $500. Cash balance, $25 per mo. PHONE MY AGENT, MAin 11286.

11 ROOMS, 2 garages, new furn., income $230, rent $125; price $1700; $700 down, good lease. DUnkirk 8570.

LEASE and furn. 9-rm. house, double garage. Partner wanted, will invest $20,000. Good income. Terms. 724 S. CORONADO.

26-ROOM HOTEL. SEE OWNER AT 811 W. SECOND ST.

SPLENDID chance. 15 rms. well furnished. 5-yr. lease; bargain. 1331 N. VINE.

For Exchange

WILL trade one of the finest newly completed brick semi-fireproof apt. hotels in Los Angeles. Not leased. Beautifully furnished. Located 2 blocks from new Biltmore Hotel, for an up to date clear alfalfa ranch or valencia orange grove. Call owner, Faber 5800. Address 251 E. OLIVE ST.

For Lease.

TENANT WANTED
NEW
200 ROOMS. CLASS A HOTEL.
100% BATH.
SEAGER & PURCH,
1126 BANK OF ITALY BLDG.
TRinity 3081.

HOTEL LEASE SALE
78 rooms, grouped floor lobby. Will be ready for occupancy Dec. 1st. No furniture. Here's your opportunity. Act quickly. MUTUAL EXCHANGE REALTY CO., Bartlett Bldg.

QUICK action necessary for lease new hotel; brick bldg.; 16 rooms, 2 stores; an 8-unit bungalow court. 4330 WHITTIER BLVD. Owner, BRoy 1111.

LEASE hotel unfurn., 22 rms., mod., downtown cor., 602 Main St., Riverside. R. C. RAMSEY. $200 mo.

11 APTS., 4 rms. $3000. Terms. Owner, 428 W. 32ND ST. NUmbolt 5970.

BUNGALOW COURTS—For Sale, Ex., Lease Wanted

MRS. WALLACE REID REALTY CO., Office
10-unit apartments, built like a fort, situated one block of Western, in Hollywood. Fine rental section. Income $18,000 yearly. Terms are lots of so-called good buys that won't stand the acid test—but this one will. Make us prove it.

$1364 BEVERLY BLVD. REmpstead 0265.
4-UNIT court, 3 rooms each, good location, all rented. All modern. Priced right. $13,500. Mtg. $5000. Want equity in bungalow, northwest. Might add some cash.
PHILLIPS & CO.,
OPEN EVENINGS.
827 N. WESTERN. PHONE HOLy 8745.

OWNER'S 20-UNIT COURT. 6817 LA UNIT. 10-year lease, 10 units furnished & rented. Act quick at this price. See Owner's Agent, DOUGLE HENDERSON CO., 6207 Santa Monica Blvd.

BUNGALOW court, 8 unit, 4 year lease, walking dist. Big sacrifice if sold promptly. Other business requires my time and money. Call owner, VAndike 1962.

LEASE and good furn., 8-unit bung. court, close in, W. Must sell, consider clear lot or bung. equity. Owner, 9rm., DRexel 6360.

OWNER will exchange equity in bungalow court or the lease and furniture of court for home to $10,000 or trust deeds, clear lots, $5,000. PHONE 61838.

FOR SALE—Wonderful 12-unit court, just finished, $15,000 will handle. See AN-TRAM, 1700 E. 1ST ST.

NEW 12-UNIT COURT.
Will give 10-year lease, unfurn., excellent Holly location. OWNER, BRy. 1261.

$1500 WILL buy $2800 equity in furniture, income $125 mo. 8-unit court. Take trade. BEacon 1624.

LEASE or sale, 10 bungs., 4 rms. each, 4121 NORMAL AVE. Bet. Virgil and Hoover, with other bldgs.

BEAUTIFUL bungalow court, E. Hollywood, 8 units, $29,000, $6000 cash, income $4000 yr. BIMMS, BEacon 6072.

BUNGALOW court lease for sale. All units filled. A snap. Phone BRadway 81102.

APARTMENT HOUSES—For Sale, Lease, Wanted

For Sale.

HOTELS AND ROOMING HOUSES
NOTICE
To all who have inquired regarding lease of our new modern hotel in Culver City on Washington Boulevard, wish to advise we will be ready to talk leasing the 76 rooms within a few days. We are busy with the work with all speed in order to open July first and take care of the Goldwyn-Metro-Mayer passenger requirements. CULVER CITY IS RAPIDLY BECOMING A SECOND HOLLYWOOD. See Mr. Oliver, CULVER CO., General Offices, Culver City.

NO MISFORTUNE
Compels me to sell lease and furn. on my new 20-room Wilshire apt. house, but good and sufficient reasons make it necessary to dispose of my house at a price that cannot be duplicated in the city. My cost is no consideration. "Not sold." A very small cash payment down, and terms may vary to suit buyer. If you want the best investment available, call MR. BELL at TUcker 1589.

9 SINGLES—4 DOUBLES
Lease, clearing $355 monthly. Best location in Hollywood. Corner brick. Beautifully furnished. 4 months price $9000. Only $2750 down, bal. small part of profits. Price includes $2850. On the last three months gone back $600. T. BROWNE CO., 1040 W. 7th. District 8259

WESTLAKE ELEGANT HOME RENT $104.
4½ yrs. lease, income $215 and rent 6-room up. Fine furniture. Fine location. Terms given. Rent buy for value, figure it out. $6500. SEE NOW WITHROW & EDSON, 904 HILLSTREET BLDG., 315 S. HILL ST. TUcker 1574.

14 ROOMS, completely newly furnished modern house, 2 sleeping porches, 2 baths; hardwood floors throughout; excellent condition; double garage. 3 car on W. 7th. 918 S. VIRGIL.

70-RM. strictly modern apt.-house, 10-yr. lease. Reasonable rent. Elegantly furnished throughout. $7000 cash down, or exchange for property or good paper. APARTMENT & HOTEL INV. CO., 418 Security Bldg. TRinity 1065.

FOR SALE BY OWNER
128-ROOM WEST SIDE APT. HOUSE, long lease. $9 per room. Good furnishings. Will accept some trade. $15,000 cash will handle. Phone Vandike 9781.

APARTMENT HOLLYWOOD BLVD.
13 suites, lease 8½ years, income $345 mo. Nice furn. Price $7000, cash $4000. GORRINGE CO., 908 Detwiler Bldg. Apartments to choose from all prices.

68-RM. DOWNTOWN APT.
10-yr. lease, $ rm. Strictly 1st class. Only clear $800 mo. $6500 handles.
UNION REALTY COMPANY.
813 S. Broadway. Suite 222-4.

$1500 CASH—APT.-HSE. 22 RMS.
Brick bldg. Corner, long lease. Mtg. Easy terms. MR. LA HANIER, with HAMMELL & CO., 917 W. 6th St.
MAin 1138.

70-ROOM apt. house, close in, 10-yr. lease. Rent $10 per room, showing big net profit. Owner anxious to sell. Let us give you all the figures on it.
RIPLEY & RANKIN 1407 West 7th St.

FOR SALE—Lease and furn. for 20 apts. Am willing to take equity and show you I am making no profit. Must leave for sanitarium by the 15th. $6000 will handle it. Phone CNiver 5050.

HOLLYWOOD apartment-house for sale, furniture & lease, 2 apartments, mostly singles, very exclusive location, reasonable terms. Will trade for income property. Phone appointment 9725.

DIRECT FROM OWNER
Corner brick building, good apt. house. Lease $11, west side. Fine income. Price $9000, terms. BEacon 2908.

40-ROOM new apartment house, 4 garages, in Hollywood. 10-year lease, $13 rent. Full price only $9,000 for quick sale. 307 METROPOLITAN THEATER BLDG., 6th & Hill.

48-RM. apt. house, 24 singles, 5-yr. lease. Rent $14.50 rm. Westlake dist. Nets $1000 a mo. $8000 handles. WESTLAKE INV., 1620 W. 7th.

FURNITURE 26-room apartment, corner brick building, all outside rooms; lease, good income terms. Must sell, leaving city. Humbolt 5632.

FOR SALE—9-room nicely furnished apt. including 2-car lease, for $750. Call BEACON 7445.

12 ELEGANTLY FURNISHED NEW DELUX Near Westlake Park. 10-year lease. $4000 will handle. DRexel 2641.

NEW income prop., Hollywood, snap, $35,000, might take trade. HUdp. 2760.

APARTMENT HOUSES—For Sale, Ex., Lease, Wanted

For Lease.

FOR LEASE,
UNFURNISHED APARTMENT
20 Single—$15.
Ready here buildings of 20 singles. Extra large rooms. Tile bath, shower, closet, dressing-room and many other attractive built-in features. Wilshire district. Phone Ambassador. Long lease. First and last month's rent. See Mr. Shepherd.
MERRICK & RUDDICK, INC.,
402 South Hill st. GRanite 1147.

FOR LEASE—14 single apartments in new building near 3rd & Western, best part of Wilshire District. Price only $350 an apartment. Ready for occupancy July 1st. Very artistic Spanish building, best of construction, close to stores and public garage. Highest rentals. See ELMER LEON with FORD & BECKER, 607 So. Western Ave. DUnkirk 1000.

FOR SALE—OR TRADE.
Lease and furniture of new 43-room apt. house in Wilshire district. This will be sold at a great sacrifice. Phone OWNER, DUnkirk 1942.

PARTNER to help finance furnishings of 22-rm. apt.-house for quick resale. Address T, box 208, TIMES OFFICE.

UNFURN. apt.-house, 16 singles. Ready soon. Fine location. Fit. Vandike 2008.

Wanted

WANTED FOR TRADE—Leases and furnishings of apt.-houses, rooming houses. Have plenty of inside and outside properties waiting for exchanges with some cash. 515 S. HILL ST., Rm. 210.

WANTED—Furniture and lease of apt.-house to $60,000. Will trade 21 acres in oranges near Porterville. $40,000 clear. Quick action. H. U. BEAR CO., Phone TUcker 4051.

BUSINESS INVESTMENTS—All Kinds

I control a $50,000 factory (which is considered one of the most complete in Los Angeles,) already in production. Our indebtedness is for current accounts only. I need from $200 to $10,000 for overhead and our materials. If you have executive ability and are not the kind that takes unbusinesslike advantages of your associates, to such a man who could make the above investment I could form a working arrangement that would place you in an unusually profitable position. Address X, Box, 48, TIMES OFFICE.

$6000
Client has sales for number of essential machines showing net profit of $4000 each. Requires $6000-$10,000 in bonus of 50 or more to start production. Assured profits and substantial interest. Will stand rigid investigation.
W. H. DAUM & STAFF,
756 SO. SPRING ST.

LOCAL well-known inventor has nine new inventions, all meritorious articles. Would like to commercialize them in Los Angeles. To do so must have $10,000. Will pay 7% interest and $1000 bonus for 1 year loan with good security, besides being a good investment for you. It will enable the inventor to get his product on the market by next October and will be a great benefit to Los Angeles. Call 437 Lantic 5407. Ask for MR. EVANS.

PARTY with a few hundred dollars and services to control with monopoly of exclusive sale on automobile product (patented); absolutely new. ANTI-THEFT COMBINATION LOCK FOR AUTOMOBILES. Works on the principle that the car, a proven product in enormous demand. See MR. LEE, 1009 Hollywood Blvd.

WILL earn you 20 to 1 on every thousand dollars in the way of a monthly income for 10 years to come. Several million dollars are the assets of this corporation. See MR. WALTON, 710 Citizens Nat'l Bank Bldg., Los Angeles.

HAVE good opening for man who can invest $15,000 with his services to assist in the management of a going manufacturing business. Business established in Los Angeles; doing a large business; references required and back performance proves same. Address X, box 141, TIMES OFFICE.

A WELL-established manufacturer wants party who can invest $75,000 with his services to assist in the management of a growing business located in Los An. for 7 years; strictly confidential; references required. No time wasters. Address X, box 144, TIMES OFFICE.

WILL guarantee an income of $150 a month for 3 years on an investment of $3000, without services. Stand the strictest investigation. A legitimate business proposition. Not a get rich scheme. Address X, box 149, TIMES OFFICE.

INVESTMENT from $10,000 to $20,000 in an exclusive interior decorating and furnishing establishment doing splendid business. Unusual opportunity. Silent or active. Address 415 TIMES BRANCH.

NEED man of executive ability to manage sales force for large manufacturing business located in L. A., who can invest $50,000 with $25,000 more to be secured; bank references given; no brokers. Address X, box 143, TIMES OFFICE.

MR. $100 investor, play safe, pool your money, with other $100 investors, and double your property. All money and deals handled through bank. Address B, box 268, TIMES BRANCH.

WANTED—10 people with $100 to $500 for co-operative food-vending investment. This is safe, sound. Immediate returns. Call 301, 129½ S. Hill. Phone 10-9-5. Address B, box 320, TIMES BRANCH.

DETECTIVES investigate investments, speak for A. Smith Detectives, 332 WILCOX BLDG. VAndike 4191.

STATE agent with car for fast selling article. Call MR. DENHOLM, Vandike 0041 9 to 7 p.m. Look into this!

$5000—A PROMOTER having $5000 cash. Address B, box 330, TIMES BRANCH.

BUSINESS OPPORTUNITIES Of Many Kinds—Miscellaneous

MODERN, new, fully equipped hospital in Seattle, 28 rooms, 22 beds. Excellent location on valuable property. Cost $53,000. For sale at a tremendous sacrifice. This is a newly established going institution with wonderful possibilities. Telegraph or write R, box 126, TIMES OFFICE.

LADY wanted to take ¼ interest in the building of a 16-unit bungalow court, manage office and keep books. Investment required, 200%, profits 1st year guaranteed. Address X, box 192, TIMES OFFICE.

YOU NEED TO BECOME ENGAGED
In a novel, unique but simple enterprise; no money involved for you; will come in contact with it; $1000 will let you in with me on this proposition. Vandike 4016 for appointment.

GAS, OIL STATIONS
I BUILD 'EM TO SELL
$1500—Half Cash.
Have 5 ready for operation.
CONSTRUCTION CO., 1436 E. Jefferson st.

RESORT restaurant, grocery and dance hall near Arrowhead Lake, on rim of the world drive. Excellent location. Barton E. E. DAVIS, 9408 So. San Pedro, Apt. 2. HUmbolt 1510-J.

TWELVE years in the same location handling only the best in be Bad.
C. RATTRAY & CO.,
500 Title Insurance Bldg.
5th and Spring.

LEND YOU $100.
Could you invest this much or more and not miss any meals, if so call Mon. and Mon. only at RM. 711 GROSSE BLDG., 6th & Spring sts.

$250 WILL purchase a 2-3 interest in a well established office. So. Vermont. Canadian preferred. Dealing largely with tourists. Suitable for man and wife. Reference exchanged. 1716 S. VERMONT.

WANTED—Man with automobile, one who can invest $500 to $1000 to take charge and manage a business. Possibilities $5000 to $7000 a year. For appointment address T, box 82, TIMES OFFICE.

WANTED to form connection with real estate man acquainted with city and values, will furnish office and advertising. Call for MR. RATHER, 315 Story Bldg.

ENJOY our foothill climate and I will meet any attractive oil and gas station on prominent highway corner, Tujunga, Calif., 17 miles out. Modern city convenience. Tucker 2788.

FOR SALE—Established suburban Star cafe agency at inventory. Excellent territory. Owner going to hospital. 2-year lease on good store room. About $5000 will handle. PHONE 761544.

WILL sell ¼ interest in tea room and lease 10 beautiful furnished rooms, excellent Wilshire location, splendid opportunity. 184 S. OXFORD AVE.

MAN WANTED WITH MONEY to take over and promote a good article. Come in and see it between 10 a.m. and 3 p.m. 228 E. FICO.

LADY auctioneer wanted with small capital for the fastest growing city in America. Would teach right party. Address T, box 48, TIMES OFFICE.

MEXICO—Fabrics partnership. Lands, colonization, industries, timber, mines, other values. Exch. or cash. All parts Republic. 701-2 ARCADE BLDG., Spring st.

WELL located established ready to wear and dressmaking business under good reasons for selling. 4113 MONETA.

WANT partner with $3500 for ½ int. in rest. cafeteria and chop. palace. VERmont 5804.

MR FORD driver, let us show you how to make big money on your car. Not real estate. 1004 S. GRAND AVE.

GOOD location for barber shop, for lunch counter, opp. Glendale Junc. 2 car. Inq. AUTO COURT, Capitol 8474.

BAKERY—Splendid location, growing business, good reason for selling. 5927 S. MAIN.

CLEANING business, $500 down, bal. easy. CLEANRITE DYE WORKS, 855 S. M. Blvd., Sawtelle.

SNAP—Lunch counter, furnished, for lease. 315 E. 5TH ST.

FOR SALE—Soft drink, cigar and candy stand. Price $225. 612 E. 7TH ST.

$35 A MONTH. Good location for barber shop. 580 SAN FERNANDO ROAD.

BUSINESS OPPORTUNITIES Of Many Kinds—Miscellaneous

A GENERAL STORE
Net income $6000 per year. Half acre of land, large store bldg., furnished 6-room bungalow. Clean up to date stock of general merchandise. Located 250 miles S. E. of Los Angeles in the best part of the Palo Verde Valley. Price $12,500, including land, bldgs., stock and good will. Would take some L. A. improved property as part payment.
A HOME, AN INCOME AND A FUTURE
Phone 750-320. Evenings and Sunday, VErmont 1052.

SHARE THE TREMENDOUS PROFITS MADE IN PACIFIC COAST REAL ESTATE.
$10,000
buys well equipped Real Estate and insurance business located in fine downtown section, SAN DIEGO. California's fastest growing county city. Assets include 10 acres subdivided for subdivision, an interest in another five acre and late model $2500 Sedan Automobile.
Particulars, 324 COMMONWEALTH BUILDING, San Diego, Calif.

NOW establishing large building supply enterprise. Will take in for ground floor associates. The first party or parties who invest the Price $5000 will receive twice the holdings of later investors. To have acquired 14 of the best building material mills in the west as nucleus for engaging in several building supply business. Unlimited tonnage and quality without a peer. Have arranged for the sale of our output by contract, etc. Bank references given and required. Apply between 4 and 7 p.m. 294 DOUGLAS BLDG.

INVESTIGATE THIS INVESTMENT
An established prestatia transfer and express business clearing over $1000 per mo. 4 trucks, none older than 1923 model. Price 50% below actual worth, "not one red cent for our established business." Simply buy these trucks on easy contract terms, step right with us & take the money. It will take about $2500 cash to handle. Our books are open to you. See MR. KENRICK, 1610 S. Main.

AN INVESTMENT IN A GOING, PROVEN BUSINESS, IN WHICH YOU OWN A DEFINITE INTEGRAL PART. NOT MERELY BEING GIVEN A SALARY. BEING INCOME, STARTING WITHIN 30 DAYS. BANK AND OTHER REFERENCES GIVEN. INVESTIGATION SOLICITED. SEE L. W. HURLOW, 1045 GENESEE ST. TEL. HEmpstead 5290.

BIG MONEY FOR COUNTY MANAGER.
Established line, a product with unlimited field and a tremendous repeat business. Investment $1500 to $5000 with service. Big earnings assured at start. We invite the strictest investigation and don't want your money unless you are enthusiastically represent us. Address X, box 532, TIMES BRANCH.

LEASE FOR SALE.
Attractive 7-year lease on large Main-street store for sale cheap.
JOE TOPLITSKY CO.,
Call Mr. Browne.
205 E. W. Hellman Bldg. TRinity 8481.

Associate wanted in light mfg. business; national scope; tremendous demand; no competition; indorsed by highest authorities; $1000 required; a real investment that will grow into a fortune; 3 to 4, suite 305, Great Republic Life Building, Eighth and Spring sts.

AN EXCEPTIONAL OPPORTUNITY—
To acquire a bath and massage business, ESTABLISHED 1908 WITH EXCELLENT INCREASING clean legitimate patronage. Downtown location, 4 tables, 2 rooms, cabinets. PHONE Fabor 6000. Leaving city.

FOR SALE—Morning Times route located in the heart of the city. Money maker on investment. Part cash, balance terms. See MR. KERRY, Circulation Department, 23rd floor The Times, 1st and Broadway.

HAVE proposition open to party with $1500 cash to take charge of and manage bungalow court, 10 unit, fine rent, located in Hollywood; we should make $2500 each year, stepping to $3500 the next four months. Apply 847 W. VERMONT. 297875.

RAISE CAPITAL FOR FINANCING. Any loan going to responsible company; if so let me assist you with all details, negotiating permit, etc. If you have a stock issue to place, consult me here once. HORACE D. HITCHCOCK, Suite 504-8, 315 S. Broadway.

FOR SALE—Active and going real estate office, well located. Owner retiring. Address T, box 61, TIMES OFFICE.

EXPANSION CAPITAL FOR FINANCING. Any loan going to responsible company; if so let me assist you with all details, negotiating permit, etc. If you have a stock issue to place, consult me here once. HORACE D. HITCHCOCK, Suite 504-8, 315 S. Broadway.

FOR SALE—Active and going real estate office, well located. Owner retiring. Address T, box 61, TIMES OFFICE.

AUTOMOBILE business for sale, valuable lease on spacious salesroom, ideally located in one of the best towns in Southern California near Los Angeles and one of the most popular selling cars built; today. A wonderful opportunity to step right into a paying established business. Owner going east. Must sell. For full particulars call MR. WHITPENS, Calif.

AUTO top shop, good location, fully equipped, good business. Price $400, terms. Address T, box 98, TIMES OFFICE.

AUTO park, with good wash and grease rack and good business for both no bonus but full value for your money there. 601 S. FIGUEROA.

AUTO paint shop, fully equipped for lacquer and varnish. Low rental. Lease. Good business. Reasonable. Open Sunday. 1072 E. 51ST PL.

AUTO accessory business, 5-year lease. Fully equipped. Large stock. Vulcanizing equipment, $2500 handles. 510 DELTA BLDG., 426 S. Spring.

AUTO serv. sta. in good part in busy part of town. Good business for worker. Owner called away. Whole or half int. $200 or rent. 901 FIGUEROA.

AUTO paint shop, space in rear for good painter. 5824 SUNSET.

AUTO repair shop, half interest, established business in big garage. 728 W. 9TH.

AUTO paint shop, $500 will handle. May consider partner. 4700 MONETA.

BAKERY & Lunchroom, fully equipped, nr. Hollywood's largest motion picture studios, thriving business center on Melrose. Cash business. A bargain, rent reas. $2000 will handle, terms, or will take good car in trade. Phone GRanite 1046. MR. JACKIE.

BAKERY, Long Beach, fully equipped, brick oven, good business, fine show windows, downtown dist. Reas. rent. Sell or exch. for good property. AXridge 9378.

BAKERY and grocery, 3-year lease, $30 day sales (mostly bakery.) 4-deck revolving oven. Price $1900. 510 DELTA BLDG., 426 S. Spring. Business Investment Co.

BAKERY—Cash business, growing district, good lease, make offer. 4070 S. MAIN.

BUSINESS OPPORTUNITIES Of Many Kinds—Business—Classified

BAKERY IN PASADENA, STRICTLY WHOLESALE, supplying 180 accounts requiring 8 people, fully equipped, 3 Ford trucks, rent $100. 6 yr. lease. $8000 plus inventory. See THOMAS, Ph. Colorado 52 with W. A. Cochrane Co., Security Bldg., Pasadena.

BAKERY—Good for $350 mo. profit, well equipt. fine loc. long lease. Must sell this week only, $1750 req. $13 W. 6th.

BAR and BUFFET, loc. downtown; rental $90; stock and good will. Would take some L. A. improved property as part payment.
A HOME, AN INCOME AND A FUTURE
Phone 750-320. Evenings and Sunday, VErmont 1052.

BAR and buffet lunch room, doing fine business. Owner retiring from business. This is one of the best equipped bars in city. Good lease. Inquire TACOMA BUFFET, 203 E. 5th st. Ask for MR. WOLFSBURGER.

BAR and sandwich saloon for sale. Popular downtown place, E. Main st. 5-year lease, fine bar, big stock and business. Price $5000. Inquire 514 Central ave., Ocean Park. Phone 61828.

BARBER shop, 2-chair, right on Main st. Rent $75. Owner retiring. For shop, near business center.
L. H. WISE, 115 N. Garfield, Alhambra.

BARBER shop, exceptional opportunity for a 2-chair shop; will sell cheap. Big Bear Pool and Billard Hall, PINE KNOT, CAL.

BARBER SHOP—Must sell account poor health. 2 chairs. 2706 S. MAIN ST.

BATTERY and ignition bus., owner leave for Texas, long lease. 6523½ SANTA MONICA BLVD.

BATTERY and electric station, excellent place. Address Y, box 74, TIMES OFFICE.

BREAD and cake route, operating between L. A. & San Bernardino, 2 trips a week, handles popular loaf, bread & cakes, dandy truck, clears $300 mo. $1800 handles. REX CO., Room 602, 124 W. 4th St.

CAFE—BEST LITTLE MONEY MAKER IN BURT VENICE. OWNER RETIRING. BARGAIN FOR CASH. ACT QUICK. LOW RENT. FINE LOCATION. TERMS. BIG FUTURE. ADDRESS X, BOX 125, TIMES OFFICE.

CAFETERIA, Western ave., $4000, ½ cash. 8 tables, new equip., doing good bus. Address R, box 74, TIMES OFFICE.

CAFE, counter & booths. Sacrifice. Bargain if sold at once. 614 W. 6TH ST.

CANDY factory, well equipped, reason for selling going east. Make me an offer. 533½ W. 53RD ST.

CANDY Route and truck for sale. Call Capitol 5001 after 6 p.m.

CIGAR, soft drink and lunch stands. See us for downtown locations.
ACME INVESTMENT CO.
Rm. 3011 420 So. Spring.

CIGARS, soft drinks. Bargain by owner, on main thoroughfare. Only $4000. Commission. 125 N. BDWY. Open Sunday.

CIGAR stand for sale, lease to run 3 yrs. 6 cent. 507 W. 9TH ST.

CIGAR stand, magazines, candy and soft drinks. Big corner, $25½ W. 6TH ST.

CIGAR, soft drink and lunch stands. See us for downtown locations.
ACME INVESTMENT CO.
Rm. 3011 420 So. Spring.

CLEANING and pressing parlor in Hollywood. Exc. business. PHONE 586-283. 4456 SUNSET BLVD.

CLEANING & pressing, dandy loc. Prosperity business. Rent $50. Inventory $250. Takes all. 834 W. 16TH ST.

CONFECTIONERY store for sale with soda fountain and lunch booths in a growing city of 5000 people, fully equipped, 3 room furnishings, has United Clear agency. See MRS. KITCHING, agent, 308 S. Long Beach Blvd., Longwood.

CONF. fountain, lt. lunch, very best loc. fine fix., all marble, 10-pump fountain; 4-yr. lease, $40 rent; doing $2000 mo., clears $400 up; must sell, $2500 handles. Wood. buy. 424 S. BDWY. R. 420.

CONCESSION for sale at Ocean Park, best there is; will rent providing party is responsible. PHONE Fabor 6000, 4400 Motola ave., room 213.

CONFECTIONERY, LUNCH—
Ice Cream & SODA FOUNTAIN.
In fine market, good lease, $2000 will handle. 2901 S. VERMONT.

CONFECTIONERY, 4 living rooms, rent $50, 2-yr. lease, fine bar, big stock of goods. $2000 down. Clears $350 monthly, trial given. corner 41ST & HOOVER. Room 468, 124 W. 4TH.

CONFECTIONERY—Good location, clearing $250 monthly. Price $1000, only $500 down, bal. $30 mo. Living rooms. Rent $20. Call 208 DELTA BLDG., 426 Spring.

CONFECTIONERY, 2 living rooms, rent $25, 3 yrs. l